The Washington Post is the only Washington newspaper publishing the reports of The Associated Press every morning. For home delivery call National 4205.

The Washington Post.

Weather—Cloudy today and tomorrow, probably followed by rain or snow tomorrow night.
Temperature: Highest, 28; lowest, 15.
Details on Page 20.

NO. 19,908. ENTERED AS SECOND-CLASS MATTER, POSTOFFICE, WASHINGTON, D. C. WASHINGTON: THURSDAY, DECEMBER 18, 1930. THREE CENTS.
COPYRIGHT, 1930, BY THE WASHINGTON POST CO.

SENATORS SEEK TO NIP DISCORD ON LEGISLATION

Chiefs Labor to Relieve Combative Spirit in Debates.

HARMONY IS SOUGHT WITH WHITE HOUSE

Public Works and Drought Aid Bills Under Fire as Session Advances.

By CARLISLE BARGERON.

House and Senate remained deadlocked on the relief proposals yesterday, while Senate Republican leaders worked assiduously to relieve the spirit of combativeness that has become acute between the Senate and the White House.

Action of some sort by the Senate on the $116,000,000 public works bill was delayed when word came during a bitter attack on the President by Senator McKellar, of Tennessee, of the death of Senator Greene, of Vermont. Senator McKellar was in the midst of a delirium of insinuations against the President's request that he be permitted to switch the public works funds from one allocation to another, a proposal on which the Senate was about to take another vote, when announcement of Senator Greene's death stopped McKellar short.

Asserting that to comply with the President's request would be unprecedented, Senator McKellar charged that Mr. Hoover, as administrator of the European relief fund in 1919, had not made a final accounting to Congress, as required by law, of the $100,000,000 voted him.

Recalled Borah's Remarks.

Senator Steiwer, of Oregon, wanted to know if McKellar really was not accusing Woodrow Wilson, as he was the President and the person to whom Congress looked for the report. Senator McKellar went back over the frequently quoted remarks made by Senator Borah in the debate over this fund at the time it was appropriated, recalling Senator Borah's stand against it and his uncomplimentary remarks of Mr. Hoover's ability to spend the "taxpayers' money."

The question before the Senate was Senator Jones' motion that the Senate recede on its amendments to the House bill and which the House conferees have taken a stand against. It will be determined today whether the Senate will recede on the seriously contentious, the shifting of funds, but an indication of what it may do was seen in its refusal, 42 to 39, to recede on Senator Jones' first motion, that to back-track on the Senate amendment by which more than $2,000,000 Federal road aid funds, now held up because the States can not match them, would be released to the drought stricken sections of Alabama and Georgia. Senators George, of Georgia, and Black, of Alabama, made a successful fight for the retention of this amendment.

The House, in the meantime, vented its spleen for and against the $30,000,000 drought relief bill which the House agricultural committee in the morning voted to substitute for the Senate $60,000,000 proposal. The afternoon was given over to general debate and consideration of the House bill will continue today under the five-minute rule, with the administration leaders confident now that they have maneuvered the proposition before the House in such a way that it is a question of voting up or down a $30,000,000 relief, that they will be able to hold their forces in line.

Matter of Veracity.

There is no indication of breaking the deadlock on this bill, of which the White House has made an issue, and the impression is growing that it really makes no difference, after all.

In connection with this bill there has developed a "question of veracity" between Representative Aswell, of Louisiana, and Senator McNary, on the one hand, and the Department of Agriculture on the other, and insofar as Mr. Aswell's part is concerned, he came off second best in a showdown with Secretary of Agriculture Hyde, and T. M. Warburton, head of the President's Drought Commission, before the House agricultural committee in the morning.

Mr. Aswell and Senator McNary have insisted that the $60,000,000 bill extending relief to farmers for food, clothing and medical supplies, and which Mr. Hyde and the President have publicly lambasted, came to them from the department. Before the committee yesterday Mr. Hyde told Mr. Aswell that he had had nothing to do with the bill and Warburton said that while he had drawn it up, he had done so at the dictation of Mr. Aswell and that he had strenuously objected to the provision providing relief for food, clothing and medical supplies.

Drew Bill as Courtesy.

In other words, instead of it being a departmental bill, he had simply drawn it in courtesy to Mr. Aswell and with the distinct understanding that he did not approve of the contentious provisions. Insofar as the

Continued on Page 2, Column 5.

Snow Covers Capital And Impedes Traffic

Jobless Scurry to Shelter of Missions; Skidding Automobiles Cause Numerous Accidents While Slippery Streets Add to Toll of Injury.

Winter's advance guard struck the city yesterday and brought with it a paralysis of air traffic, an interruption of rail travel, and drove the shivering homeless to the squalid but welcome shelter of crowded mission houses.

Though the storm was of minor intensity it fanned hope in the jobless who saw in it the possibility of work in shoveling streets; but their hopes seemed extinguished last night when the Weather Bureau reported that there will be no more snow today.

Today will be "somewhat cloudy, probably followed by rain or snow tomorrow with not much change in temperature," said the weather forecaster.

The storm came in from the South and blanketed the Capital in two inches of snow. With it came the low temperature of 16 degrees above zero at 5 a. m. This, however, gradually rose to 28 degrees at noon. Then began a recession of the mercury, which hovered between 18 and 22 degrees during the evening.

Automobiles and pedestrians tamped the two-inch fall into a slippery crust that encased streets and sidewalks. Several accidents resulted from skidding automobiles.

All air mail from Boston to Atlanta and as far west as the Mississippi was stopped. Eastern Air Transport Co., which flies the air mail in this section of the country, ordered all planes grounded on the Boston to Atlanta route until the weather clears. Planes from Miami and Jacksonville, which contact with the Washington planes at Atlanta, were operating yesterday.

Officials of the company ordered all passenger planes halted to guard against accidents. If there is any abatement in the weather today, they said they would transport the mail to Baltimore by truck or train, and fly a shuttle plane between that city and New York. Flying conditions between the two cities were described as fair yesterday.

The storm caused a cessation of service on the Luddington Air Lines between New York and Washington. Two northbound planes, scheduled to leave at 4 and 5 o'clock in the afternoon for New York were placed in the hangars when news of the storm reached the plane dispatcher at Washington Airport.

Three southbound planes, scheduled to leave the Newark Airport for this city at 3, 4, and 5 o'clock were also cancelled by weather conditions. It is unlikely, officials of the line said last night, that any planes will move today, unless there is a decided improvement in flying conditions.

Trains from Miami and New Orleans were from two to four hours behind schedule upon their arrival at Union Station. The train from Atlanta to New York, due here at 5:30, did not arrive until 10:30 p. m. One from New Orleans, due at 8:30 p. m., arrived at 1 o'clock today.

The Seaboard Special, from Miami to New York, was one hour behind its scheduled arrival here, stopping at Union Station at 7:40 p. m.

Employment for the jobless in shoveling snow was only a remote possibility. District authorities said last night if there was an additional fall of snow during the night that they would employ men to clear streets and paths in the parks. If there is no additional fall, they said, no men would be hired.

The Central Union Mission was packed with homeless men at 8 o'clock and toward midnight the attendants were dragging out army cots and mattresses to give the jobless a bed for the night.

JURY WILL GET BUSH SLAYING CASE TODAY

Testimony Closed Yesterday and Arguments Are Set by Justice Gordon.

DEFENDANTS ON STAND

With the shadow of the electric chair looming over them, William J. Carnell and Frank Mahoney, on trial in District Supreme Court on a charge of first degree murder in connection with the death of Louis Bush, bus magnate, went to bed last night in the District Jail with the knowledge that before another sunset their fate would rest in the hands of twelve men.

This was made certain yesterday afternoon when the way was cleared for everything but the arguments and the charge of Justice Peyton Gordon, who is presiding.

Both Carnell and Mahoney testified yesterday. Calm and collected and in tones that were matter-of-fact, but not boastful, the two men told how they went out on the night of October 6 to "stick up" somebody so they could get money enough to go to California. They explained how they chanced to select Mr. Bush and explained further how fate had played a hand in the man's death.

But for the fact that Mr. Bush stopped lawfully at a red light at Dupont Circle while Carnell and Mahoney speeded through it he might be alive today. Both defendants told how this little daring on their part permitted them to get to Mr. Bush's garage in time for Carnell to stalk him.

Carnell told how he encountered Mr. Bush in the darkened garage in

Continued on Page 3, Column 2.

MRS. FORD AWARDED VERDICT FOR $4,000

Wealthy Real Estate Woman Wins Slander Case From Mrs. Lee.

$50,000 WAS REQUESTED

The society slander suit which for the past three days has occupied the attention of a District Supreme Court jury and Justice Frederick L. Siddons terminated yesterday when a $4,000 verdict was found in favor of Mrs. Maude Bell Ford against Mrs. Marguerite duPont Lee.

Mrs. Ford, who is a wealthy real estate woman and a widow, sued Mrs. duPont Lee, socially prominent and a member of the duPont family of Delaware, for $50,000 damages, alleging the latter had slandered her.

The suit was based on an allegation that Mrs. duPont Lee had made remarks before several persons at a healing mission at a fashionable church near Washington Circle to the effect that Mrs. Ford had gotten the Rev. William Thomas Reynolds, former rector of Grace Episcopal Church, Georgetown, drunk. It also was charged that Mrs. duPont Lee had reflected on Mrs. Ford's moral character.

Whether Mrs. duPont Lee will appeal from the verdict could not be learned last night. The verdict, as returned, awarded $2,000 compensatory damages and $2,000 punitive damages.

The hearing prior to yesterday's session was replete with sensations. Yesterday, however, there was nothing but cut and dried arguments and the charge of the justice.

High points of the testimony were

Continued on Page 2, Column 3.

DRY UNIT WARS ON RULING THAT LAW IS INVALID

Department of Justice Is to Appeal Federal Judge's Decision.

ENFORCEMENT SQUAD IS TOLD TO 'CARRY ON'

Brother Jurists Disagree on View of Clark; Opinions in Congress Differ.

(Associated Press.)

The Department of Justice acted quickly yesterday to block the latest threat to its prohibition machinery, and announced an "immediate appeal" would be taken directly to the Supreme Court, from the New Jersey decision which held the eighteenth amendment invalid.

Simultaneously an aroused Federal prohibition director telegraphed a command to his New Jersey forces to "carry on," while two brother jurists there of Federal Judge Clark, author of yesterday's decision, were refusing to follow the striking precedent set by him. A third New Jersey district judge remained silent.

Federal prohibition chiefs lost little time in gathering in a council of war at the Justice Department. United States Attorney Philip Forman, summoned from Newark, met for more than two hours with Attorney General Mitchell, Assistant Attorney General Youngquist, in charge of prohibition, and Howard T. Jones, assistant prohibition director, before the decision to appeal was announced.

To Seek Early Hearing.

Mr. Forman was directed to return to New Jersey to prepare the machinery for such action, thus holding Judge Clark's decision in status quo until it comes before the highest tribunal. The Justice Department, at the same time, announced that "at the proper time the Supreme Court will be requested to set the case down for an early argument.

"The appeal," the department said, "will be taken direct to the Supreme Court of the United States, under a statute which authorizes such an appeal from a decision quashing an indictment on the ground of the invalidity of the statute upon which it is founded."

Prohibition Director Woodcock, although not present at the conference, made clear he did not intend there should be a let down in enforcement of the national prohibition act in New Jersey, despite the decisions. In a telegram to Louis J. Tutt, deputy prohibition administrator at Newark, he said:

"Do not be discouraged by Judge Clark's decision. Carry on!"

Judge Not Bound.

Nevertheless relief was expressed by Federal officials at the news that not only had two of the New Jersey district judges refused to be bound by the decision declaring the eighteenth amendment invalid, but that two United States commissioners there had been ordered to continue their hearings on prohibition cases, despite the ruling.

At Newark, Federal Judge William Runyon, hearing the first liquor case that could have been affected, said "my conception is that the eighteenth amendment has been passed on by the Supreme Court and is binding on all judges of lesser jurisdiction."

Federal Judge John B. Avis, at Camden, at the same time denied a motion to dismiss a padlock proceeding, saying, "I can not agree that this decision is binding on all of the other United States court judges."

Meanwhile, the point raised by Judge Clark, that the amendment was

Continued on Page 3, Column 2.

BRIEF FIGHTING DEPOSES RULER OF GUATEMALA

Acting President Palma Ousted After Short Stay in Office.

FIRST DESIGNATE DIES IN PARTISAN RIOTING

Orellana, Succeeding by Coup, May Not Be Recognized as Legal Executive.

By EDWARD T. FOLLIARD.

To the already formidable list of 1930 revolutions was added yesterday a swiftly executed revolt in Guatemala, the northernmost of the five Central American republics.

Acting President Baudilio Palma was driven out of the presidential palace almost before he had time to hang up his hat, and Gen. Manuel Orellana was proclaimed provisional president in his place.

Only the day before, President Hoover, on the advice of the State Department, had sent a message to the newly installed Palma wishing him success. This was in response to a message from Guatemala saying that President Lazaro Chacon had been compelled to retire on account of illness and that Palma had been chosen by the council of ministers on December 13 as acting president. The message was sent by Palma himself.

Street Fight Kills General.

Palma was driven out because, in the opinion of the military junta which executed the coup, he had taken over an office which rightfully belonged to another—Gen. Mauro de Leon, Secretary of War.

Gen. de Leon had been appointed by the general assembly last March as the first designate to succeed to the presidency, Palma as the second designate.

In the street fighting which took place in Guatemala City day before yesterday, according to a message received at the Guatemalan Legation here, Gen. de Leon was killed.

Treaty Governs Recognition.

The military junta, which drove out Palma and installed Gen. Orellana, was supported by the Liberal party, according to word received by the legation. The legation also was informed that the junta was moving to bring about tranquillity and to restore a constitutional government.

The question of American recognition of a new government in Guatemala must be considered from a background formed by a treaty signed here in 1923 by the five Central American republics.

In this treaty, the republics pledged themselves not to recognize a Central American government that had come into power through a coup d'etat or a revolution. Recognition, it was agreed, would have to be preceded by a constitutional election.

May Not Accept Orellana.

It was further stipulated that, to win recognition, the new government would have to be headed by some one other than a man or the relative of a man who had been a leader in the coup or revolution.

Thus it would appear that some one other than Gen. Orellana must be elected as president before recognition will be extended by the other four Central American republics and the United States.

The United States, while it did not sign the treaty of 1923, was heartily in accord with it, and promised to follow the recognition policy it laid down.

Guatemala, which borders on Mexico, has a population of 2,500,000. It is a land of violent disturbances, both of a physical and a political nature.

Continued on Page 5, Column 5.

WORLD COURT ISSUE IS TABLED FOR YEAR BY COMMITTEE VOTE

Borah and Gillett Only Republicans Against Postponement.

ACTION MAY RESULT IN SPECIAL SESSION

Vote on Reed Motion to Delay Is 10 to 9; Democrat Is Absent.

(Associated Press.)

The World Court issue was put on the shelf yesterday by the Senate foreign relations committee until the regular session of the next Congress a year hence.

Republicans of the committee sponsored the postponement. They expressed confidence last night that President Hoover, who ignored advice and asked for ratification at this session, would not call a special session of the Senate in the spring for this purpose, in view of their decision.

Senator Reed, Republican, Pennsylvania, proposed the postponement with the plea that an attempt to dispose of the question now would hurt the cause and inevitably lead to the extra session which the administration is seeking to avoid. He has not announced his position on the court.

Decision Regarded as Final.

The vote was ten to nine. Most Republicans joined in supporting the motion. Democrats voted solidly against the postponement. Chairman Borah, an opponent, and Senator Gillett, an advocate of the court, joined in opposition.

Although one Democrat, Senator Walsh, of Montana, was absent, Chairman Borah said he regarded the committee's decision as final.

There was no assurance from the White House that Mr. Hoover would not call a special session of the Senate in the spring, but Senator Fess, of Ohio, one of the court advocates, said he believed the almost unanimous decision of the Republicans on the committee, including proponents of the Court, would incline Mr. Hoover against such a move.

Discussion Lasts 10 Minutes.

The committee discussion of the Reed motion lasted little more than ten minutes. It was agreed generally that there was no chance of getting the court to a final vote at this session, but Senator Borah and Democratic proponents urged that it be reported for discussion should the opportunity afford.

Senator Reed said it was "obvious and certain that the world court could not be voted upon at this session even if reported in January."

"In addition to the disaster to the world court which this would involve," he added, "there would be dragged down with the court half a dozen appropriation bills and an extra session of Congress would be necessary. The country doesn't want a special session of Congress or of the Senate."

Consideration Is Deferred.

Senator Reed's motion was to defer consideration until the first Wednesday of the session, which convenes next December. This means immediate consideration of the court by the committee, but does not require that a vote be taken then.

Senator Vandenberg, of Michigan, a Republican member who is friendly to the court, said:

"I voted to save the world court from a needless black eye through inevitable failure at this short session; and I voted to save this session from an inevitable legislative jam which would imperial emergency relief and annual appropriations, and thus force an extra session of Congress."

Senator Johnson, of California, ranking Republican and a foe of the court, said:

"It is perfect nonsense to fool with the world court during this session. It is worse than nonsense to have it interfere with the relief of our own people. There will be ample time to go into the controversies of

Senator Greene Dies In Vermont Hospital

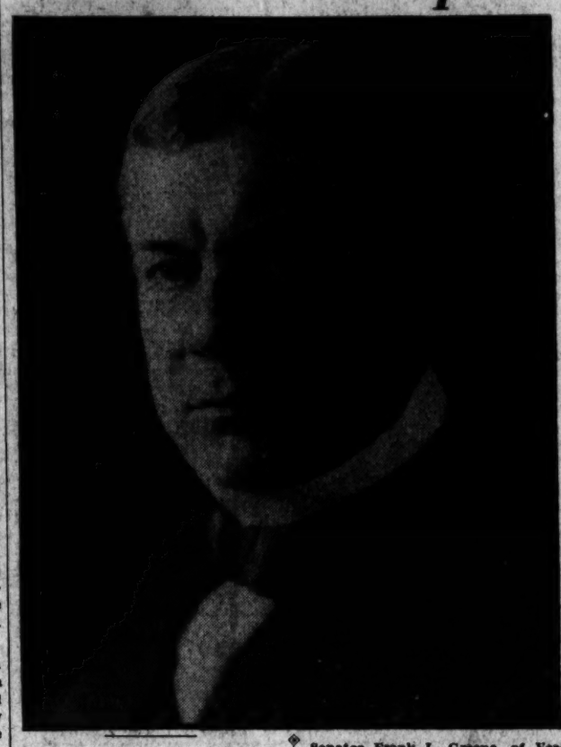

Victim of Shots During Bootleggers' Flight in 1924 Was 60.

A bullet fired in a street battle between bootleggers and revenue agents six years ago yesterday cut short the life of Senator Frank L. Greene, of Vermont, in a St. Albans, Vt., hospital.

The direct cause of his death was an operation for hernia performed at the hospital Monday. Senator Greene, however, had never entirely recovered from the bullet wound received here the night of February 15, 1924, when he inadvertently stepped between rum war duelists while returning with his wife to his hotel.

Immediately news of his death was received here, Senator Dale, of Vermont, introduced a resolution ex-

Senator Frank L. Greene, of Vermont, who died yesterday in a St. Albans, Va., hospital. He had never completely recovered from a bullet wound received in a gun duel between bootleggers and officers.

Continued on Page 2, Column 2.

SPANISH MONARCHY SAFE, MADRID SAYS

Alfonso's Crown Is Reported Secure as Loyal Troops Control Country.

STRIKES, RIOTING FLARE

Madrid, Dec. 17 (A.P.).—Widespread strikes, with 500,000 men out, and repeated riot continued today in many parts of Spain, but the attempt to overthrow the monarchy seemed decisively crushed and King Alfonso's crown appeared safe for the moment.

The king himself continued to dominate the situation, keeping in constant touch with distant cities by telephone and conferring at length with his cabinet ministers. His right hand man, Premier Damaso Berenguer, was put to bed with a severe case of tonsilitis, but his doctors said he would recover with a bit of rest.

Throughout the kingdom the civil authorities had surrendered their powers under martial law and troops were in charge at strategic points. The Foreign Legion came into several cities and the tumultuous cheers with

Continued on Page 5, Column 2.

PLAN AFOOT TO EASE SCHOOL CONGESTION

Board to Start Double Shift at Western High on February 1.

DIVIDES CLASS HOURS

To relieve congestion at the Western High School, a double shift plan will be introduced February 1, and no new nonresident pupils will be admitted, except a few who are to be graduated from the Gordon Junior High School, it was decided by the Board of Education yesterday afternoon.

Western High, which has an enrollment of 1,500, was built to accommodate 1,350. About 50 students are expected to be graduated next month, and between 250 and 300 new students are scheduled to enter the freshman class.

In recommending the double shift and other measures, Dr. Frank W. Ballou, superintendent of District schools, emphasized the immediate need for another high school. "It is

Continued on Page 3, Column 3.

Yule Fund of Poor Children Swelled by Check for $100

Visitor to Capital Comes to Aid of Needy in District.

Yesterday morning the Toy Fund Editor of The Post answered the telephone and a gentleman at the other end of the wire said:

"If you will send out to my hotel I will give your representative a check for $100 for the Christmas fund."

The Toy Fund Editor responded in person. The man was W. F. Nicholson and he is not even a regular resident of Washington. He is kept on the jump and his travels brought him to Washington a day or two ago. He read of The Post's plan to furnish "merry Christmas" through the parents and liked the idea.

"Usually I confine my little help to one or two families, but this year I haven't had time to find any particular families which are in need," said Mr. Nicholson. "I figured that your fund would take care of a good many youngsters and seeing that you

Continued on Page 4, Column 2.

POST TOY FUND

Yesterday was a big day for the Post Toy Fund. Contributions totaled $220.57, bringing the grand total to $1,666.28. Four days remain in which to make 2,000 children happy Christmas morning. Wouldn't you like to have your name on the list here between now and Sunday. The standing is as follows:

Previously subscribed	$1,445.71
W. F. Nicholson	100.00
J. R. S.	2.00
Gift Box	2.07
E. F. H.	5.00
H. C. M.	1.00
A. A. W.	10.00
Friend	1.00
E. Collins Hege	1.00
J. Collins Hege	1.00
A. A. Newton	1.00
Mr. and Mrs. C. C.	2.00
Mrs. W. G. Dutton	2.00
E. E. W.	1.00
L. L. Hayes	10.00
A Grandmother	1.00
D. A. H.	1.00

Continued on Page 4, Column 3.

Calvin Coolidge Says:

The world will be relieved at the reports indicating Spain is not to be involved in the catastrophe of a revolution and civil war. Although her jurisdiction over them has long since been lost, there are still many lands with many people who speak her language, follow her customs, look to her for cultural inspiration and regard her as the mother country. In that sense she still rules a great empire. Once she was the foremost power of the world.

It is difficult to determine why a people of so much ability, character and refinement could not have held their place. While many causes contributed, probably their chief weakness was the inability to cultivate and maintain the art of representative government. Failing that, they came under the influence of autocracy.

That appears to be the present trouble. The people have liberty and desire self-government but they have no constituent assembly at hand experienced and strong enough to voice their requirements. The result is disorder and dictators. They will accomplish their reforms permanently only through an independent legislative body. The creation of true representative government took hundreds of years and many struggles among English speaking people. It can not be improvised.

(Copyright, 1930.)

Juvenile Gangland Blamed For at Least Five Murders

Kansas City Police Claim Confession of One Slaying and Several Holdups by Boy, 17, Leader of Band; Killed to Thrill Girls, They Charge.

Kansas City, Mo., Dec. 17 (A.P.).—Police investigated a "juvenile gangland" today seeking the solution of five or more murders and numerous robberies.

One slaying has been confessed, officers said, by Everett Haldiman, 17, alleged leader and gunman of a band of boys and girls between 14 and 19 years of age. He is under arrest in Independence, Kans.

Fern McNabb, whose age has been announced as 14 or 15 years, was declared by police to have told of witnessing several holdups and one killing designed to provide a "thrill" for girl companions who rode in an accompanying motor car.

Her purported statement said Haldiman and his companions in crime used theatrical makeup to shield their identity and after robberies removed the coloring in a rendezvous near Dallas, Mo.

Police expressed belief the makeup had baffled their efforts to identify the perpetrators of several holdup slayings.

Haldiman, Ray Willis Harley, 17, Aletha Rush, 18, of Sioux City, Iowa, and the McNabb girl were arrested in Dallas, Tex., and taken to Independence, Kans. There they face preliminary hearing on murder charges in connection with the killing of John Siebel at his filling station at Tyro, Kans., December 1.

County Attorney Warren B. Frant obtained a purported confession in which Haldiman is quoted as saying he shot Siebel to death while the other three waited for him. Haldiman first was definitely implicated by Harley.

A second slaying has been charged

Continued on Page 4, Column 1.

NEWS of SUBURBAN Washington and the Surrounding States
Appears on Pages 3 and 22 Today

Europe hereafter. Let's indulge in the necessary and refreshing occupation for a brief period of looking out for our own."

Prosperity Is Seen In Scientific Research

Norfolk, Va., Dec. 17 (A.P.).—Greater promotion of scientific research is the most logical assurance of continued economic security and industrial prosperity, Col. Earle B. Norris, dean of the engineering school at Virginia Polytechnic Institute, told the Engineers Club at Hampton Roads here tonight.

Possibilities for the manufacture of porcelains in Virginia were discussed by John W. Whittemore, professor of ceramic engineering at V. P. I. The advantages of raw materials, fuel, labor and locations for manufacturers of porcelains were stressed.

Funeral Services Set For Retired Merchant

Special to The Washington Post.

Winchester, Va., Dec. 17.—Funeral services are to be held tomorrow for George W. Kremer, 74, retired merchant and former Republican politician, who fell dead last evening as he was about to enter a rooming house.

He had left the store of his son, Luther C. Kremer, only a short time before, and appeared in good health. A physician gave a certificate of death due to apoplexy.

Surviving are the widow, formerly Miss Nannie Langley; four sons and one daughter.

Work Tests Set For Jobless Men

Those Asking Richmond for Aid Will Be Required to Labor.

Richmond, Va., Dec. 17 (A.P.).—Transients should take notice that "entrance requirements" for aid lists of Richmond welfare organizations have been raised. Men coming to this city in the future and asking for assistance because they are without employment will be required to pass a "five-hour work test," it was announced today.

The plan, to be inaugurated Monday by the Salvation Army, Y. M. C. A. and City Bureau of Parks and Recreation co-operating, is to allow all applicants for aid to work for five hours at manual labor in Bryan Park. Two hours of work will pay for a night's lodging at the association building and the other three hours will provide for that number of meals at the Army headquarters. Then having worked for five hours, the man may spend the rest of his day looking for regular employment.

Those who refuse to do the work will get nothing, W. M. Lee, general secretary of the Y. M. C. A., said in announcing the plan. Men's Bible classes of the city are backing the relief program, which is being carried through without cost to the city.

Acquittal Is Ordered On Counterfeit Charge

Justice Oscar R. Luhring in District Supreme Court yesterday instructed a jury to return a not guilty verdict in favor of Alvin Barnes, Negro, who was on trial on a charge of possessing and passing counterfeit money.

Barnes was arrested several months ago, and after a hearing before United States Commissioner Needham C Turnage was held for the grand jury, which indicted him. Justice Luhring in ordering the directed verdict sustained a motion of Defense Attorney Bertrand Emerson who claimed that the defendant had not been properly identified. Barnes was said to have given a spurious $20 bill to a lunch stand cashier.

Man Gets Five Years On Bad-Check Charge

Alvin Roscoe Benson, 44 years old, pleaded guilty in Police Court yesterday to passing ten bad checks, totaling $430, and was sentenced by Judge Robert E. Mattingly to serve five years in jail. Benson told the court that he had no local address, and the judge with a smile said: "Well, for the next five years you can receive your mail at the District Penitentiary. Six months for each check."

According to the United States attorney's office, the man used the ten bogus checks to purchase clothing, later selling the merchandise to a second-hand store.

Hagerstown Gets Weather Station.

Hagerstown, Md., Dec. 17 (Special).—A weather station is to be located at the Hagerstown airport, the Department of Commerce announced today. An attendant will be sent here as soon as the equipment is placed, and hourly reports will be furnished the U. S. Weather Bureau.

CITY MAY PURCHASE $58,000 HOTEL SITE

Approval as Part of Ground for Municipal Center Will Be Sought.

FUNDS MAY FALL SHORT

The District Commissioners will be asked to approve the purchase of the St. Charles Hotel, on Pennsylvania avenue near Sixth street northwest, today in connection with the property-buying for the Municipal Center site. Maj. H. L. Robb, assistant engineer commissioner, yesterday recommended the purchase. The price is $58,000, and the property is located on lot 806, square 490.

Up to this deal the District Commissioners have acquired 68 per cent of the large tract of property on which the Municipal Center will be erected. The cost so far has been $4,400,000, whereas only $6,000,000 has been appropriated for all the purchases on the site.

An additional appropriation will probably have to be made, Maj. Robb said yesterday, or Congress will have to permit the District to use other funds or rents obtained from the property already bought to buy the entire tract, as it is costing more than anticipated. The authorization for the purchase was $6,000,000, but the District originally asked more.

Rents from the property bring the District $5,000 a month now, and some of this might be used for the purchases with the permission of Congress, Maj. Robb said.

VERMONT SENATOR DIES AT AGE OF 60

Continued from Page 1.

pressing the regret of the Senate, and the body adjourned at once. He had been active in the Senate's deliberations up until Friday when he left for St. Albans.

Elected to the House of Representatives in 1912, Senator Greene represented Vermont in the House for ten years before he was sent to the Senate in 1922. Slightly paralyzed and his speech impaired by the tragedy two years later, he was, nevertheless, reelected in 1928. Thereafter he was alert to the business of the chamber, though he never took the floor in debate.

Senator Greene had been optimistic as to the outcome of Monday's operation, and up until yesterday his recovery appeared assured. In the late afternoon, however, he went into a gradual decline. His wife and a daughter, Mrs. Harris Alexander, were at his bedside at his death. Two sons, Stuart, of Boston, and Capt. Richard Greene, U. S. A., stationed at Fort Sill, also survive him.

Vice President Curtis appointed a committee of twenty senators to attend the funeral, including Senators Dale, Gillett, Walsh of Massachusetts, Blease, Reed, McMaster, Hatfield, Patterson, Fletcher, Sheppard, Black, Brock, Harris, Deneen, Fess, Caraway, Kendrick, Shortridge, King and Gould.

Senator Greene's life story was the well-known one of an ambitious lad rising to high estate from small beginnings. Born in St. Albans, 60 years ago, he was the son of Lester Bruce Greene, at one time secretary and treasurer of the Brotherhood of Locomotive Engineers.

Family reverses forced him to give up school and go to work at the age of 13, at first as an errand boy in the audit office of the Central Vermont Railway. By studying in his spare moments he gradually advanced until he became successively stenographer and then chief clerk. In 1891 he went to work for the St. Albans Daily Messenger and became its editor in 1899.

During the war with Spain, Senator Greene served in the State National Guard, enlisting as a private and rising to the rank of captain. At the close of the war he was commissioned a colonel and aid de camp on the staff of the Governor of Vermont.

Senator Greene left newspaper work for politics in 1902 when he was elected to the Vermont House of Representatives. He was a delegate at large to the Republican national convention in 1908, and went to Congress in 1912 to serve out the unexpired term of the late David J. Foster.

Underwent Two Operations.

He underwent two operations as the result of the shooting in 1924, surgeons successfully removing bone splinters from his brain. A dramatic incident occurred during the period of his convalescence, when he insisted on being carried into the Senate chamber to vote in support of President Coolidge's veto of the 1924 bonus bill.

Although the Senate appropriated $7,500 to cover hospital expenses of the stricken senator, he declined to collect, and the money remains in the Treasury to this day.

Although a slightly paralyzed right arm was the only mark he carried as the result of his unfortunate experience, he had declined in strength in the last year or two. On January 11, 1929, he collapsed on the Senate floor while crowded galleries were listening to a heated debate on the Kellogg Treaty. Treated by Senator Copeland in a cloakroom nearby, he afterward returned to the floor.

Watson Laments Tragedy.

Senator Watson yesterday characterized his shooting in 1924 as "one of the tragedies of our public life."

"Senator Greene has been the recipient of universal sympathy as a result of that accident," he said. "He was a man of great intellect, a fine scholar and he was wonderfully equipped for his public office. His service in the House was outstanding and his election to the Senate was taken as a matter of course. We all sincerely mourn his passing."

Senator Greene was crossing an alley off Pennsylvania avenue, between Third street and John Marshall place northwest, when the bullet struck him which blighted his career. The senator was returning with his wife to their rooms at the Driscol Hotel. Prohibition Agent Otis E. Fisher and two Washington policemen were in close pursuit of suspected liquor runners nearby, exchanging shots as they gave chase. Senator Greene's head was pierced by a stray bullet.

TWO NEW SENATORS MEET

Underwood & Underwood.

Senator Cameron W. Morrison (right), of North Carolina, named to complete the term of the late Lee S. Overman, greeting Senator-elect Josiah W. Bailey, his colleague-to-be, at the Capital.

Commission's Red Tape Bill Voted Favorably

Favorable report was voted yesterday by the Senate District committee on the bill sponsored by the District Commissioners to relieve them of certain administrative duties required by law.

The measure would permit signing of official papers by the secretary of the Board of Commissioners; in his absence, by another person designated by the Commissioners, provided the transactions covered in the papers have had approval of the Board of Commissioners. In brief, it would relieve the Commissioners of signing a lot of papers they now must sign.

Probus Club Invites Views on Dual Jobs

Officials of the Federal Government and representatives of the Chamber of Commerce and the Board of Trade will be invited to a luncheon of the Probus Club of Washington the last of the month to express their views on Federal employes holding outside jobs.

The club decided to conduct a round-table discussion on the subject when it was suggested at yesterday's meeting outside jobs for Federal workers are not in line with the national objective of "a job for every one." The club voted to hold next year's sessions at the Hay-Adams House.

MRS. FORD IS GIVEN DAMAGES OF $4,000

Continued from Page 1.

the introduction of letters which Mrs. duPont Lee had written the rector, who was 25 years her junior, and statements of two witnesses that Mrs. Ford had gotten the minister drunk in her apartment on N street near Twenty-second street, and that the rector was drunk on February 5, 1928, at the church when Mrs. duPont Lee made the alleged remarks.

Three of Mrs. duPont Lee's letters to the minister were introduced and in each she referred to herself as the "stormy petrel." Mrs. duPont Lee was put on the stand and smilingly identified them. In her own defense she denied having reflected on Mrs. Ford's character but did admit that she had said the minister was drunk.

The Rev. Mr. Reynolds filed suit for $100,000 against Mrs. duPont Lee shortly after the docketing of Mrs. Ford's declaration but soon withdrew it, explaining that after thinking it over he had concluded that it would be un-Christian to prosecute it.

Attorneys W. Gwynn Gardiner, Edward L. Marthill and South Trimble, jr., appeared for Mrs Ford while Mrs. duPont Lee was represented by Attorneys J. Edward Burroughs and John C. and W. W. Mackall.

Wedding Invitations Out.

Lynchburg, Va., Dec. 17 (Special).—Mrs. William Richardson Abbot, of this city, has issued invitations for the marriage December 31 of her daughter, Miss Catherine Dabney Walker Abbot, to Joseph Ezrey Johnson 4th. The wedding is to take place at St. John's Episcopal Church.

DAY IN CONGRESS

SENATE.

Met at noon and adjourned at 4:40 p. m. until noon today.

Vice President Curtis appointed a committee to attend funeral of Senator Greene, of Vermont.

Confirmed nomination of Frank R. McNinch, of North Carolina, as member of Federal Power Commission.

Senator Watson (Republican), of Indiana, majority leader, served notice that there will be no Christmas recess pending action on construction and drought loan bills.

Refused to recommit Jones maternity bill.

Voted 42 to 39 not to recede from amendments of $116,000,000 employment appropriations.

Senator McKellar (Democrat), of Tennessee, said President had not submitted a final report of receipts and expenditures of $100,000,000 European relief fund he administered in 1919.

Adopted resolution of Senator La Follette (Republican), of Wisconsin, to summon before it Col. Arthur Woods, of Emergency Unemployment Commission, and other heads connected with problem.

Cameron Morrison, Democrat, was sworn in as a senator from North Carolina.

Adjourned out of respect to memory of Senator Greene.

HOUSE.

Met at noon and adjourned at 5:25 p. m., until noon today.

Debated drought relief.

Representative Hare (Democrat), of South Carolina, introduced a bill providing $400,000,000 for building second and third class postoffices.

Representative Wood (Republican), of Indiana, introduced a bill to make available $150,000,000 to Farm Board from its revolving fund.

Adopted resolution expressing sorrow at death of Senator Greene and Speaker appointed committee to attend burial.

Riverdale Youth, 15, Is Sought by Police

Missing from his home in Riverdale, Md., since Tuesday when he failed to report at the Hyattsville High School, Richard Burian Gardner, 15-year-old son of Cloyd W. Gardner, a railroad engineer, is being sought by local police.

When he left home the boy carried a revolver of small caliber and a sack used by hunters, according to the report. Relatives believe that he may have gone to North Carolina, where he has relatives.

NEW HARMONY AIM OF SENATE LEADERS

Seek to Curb Combativeness in Debates Over Pending Relief Measures.

PLEAS MADE ON FLOOR

Continued from Page 1.

amount of $60,000,000 being mentioned, Warburton said no amount was in the bill he prepared, and Aswell admitted that he took the amount from the committee of State secretaries of agriculture. Representative Purnell, of Indiana, finally relieved the wrangle by suggesting that "apparently there has been a sincere mistake all around."

As to how this "sincere mistake" was transmitted to Senator McNary remains to be publicly developed.

One other point that remains to be developed in the mystery about this bill is how the apparently reliable report got out, after the conference of Mr. Hoover and Senator Robinson, the Sunday night before Congress convened, that he and the President had agreed upon this bill as a part of the harmony program.

This bill and the mystery attending it came very near alienating the President from the Senate as a whole, not simply the Progressives and Democrats, and it may do so yet, but in the meantime private admissions are growing in number that as an economic measure, or its utility in the present distress, it is the "bunk."

Stubborn Fight Likely.

The low-down seems to be that the administration, anticipating that demands would be made for the drought-stricken farmers, decided it could spare $25,000,000 or an authorization for that amount, toward stopping the howls. It does not want to go so far, however, as to introduce the proposition of the Government lending money for food, clothing and medical supplies. It is willing to loan some money for seeds and animal food.

In other words, the political nature of this bill is becoming very apparent and the economic situation is notexpected to be greatly affected whether it passes or not. This being true, the fight on it is likely to be very stubborn and bitter.

Senators Watson and Robinson united yesterday in insisting, however, that there must be no Christmas recess until it and the public works bill are enacted, and late in the afternoon the President telephoned Senator Watson and Minority Leader Tilson to make every effort to pass them before the recess. It is safe to say that the public works bill will be. It is really important.

The efforts of Senate Republican leaders to keep "issues" from developing between the Senate and White House were apparent in at least two instances.

Stage Set for Slap.

One was in the case of the La Follette resolution designed as an answer to the President's refusal Tuesday to submit to the Senate the report of Col. Arthur Woods, his unemployment director. The President's letter of refusal, while reading a little curt, was after all a simple statement of facts. Senator LaFollette immediately introduced a resolution directing various Senate committees to call Col. Woods, John Barton Payne, chairman of the American Red Cross, and Director of the Budget Roup, and authorizing the Senate appropriations committee to provide funds for the various committees to press their subpenas.

The stage, in short, was set for another slap at the President.

Senator Watson rushed in just before the vote and insisted that the Senate pass the resolution unanimously, that there was no reason why the committees should not hear these men if they wanted to. In other words, he made what loomed as a very big matter seem very, very small.

Later when Senator Jones was proposing that the Senate recede on its amendments to the public works bill, Sneator Watson pleaded that the Senate vote its obligations as it saw them without any attending denunciation of the President. It was as if he said: "If we disagree with him on this matter, let's just vote and shut up."

"We are not justified in questioning the motives and sincerity of the President," he said.

Senator McKellar wouldn't let it go that way, however, and as a result it was right embarrassing to him when his tirade was interrupted by the announcement that Senator Greene was dead.

SIX-VOTE MAJORITY SAVES LABOR RULE

Margin Smallest Ever Given Government; Future Plans Left in Doubt.

FIGHT LAW CONTINUANCE

London, Dec. 17 (A.P.).—By the narrow majority of only 6 votes, the smallest it has ever been accorded, Premier Ramsay MacDonald's ministry survived a division in the House of Commons tonight. Its survival, however, leads to almost as critical position as if it had been defeated.

The vote came on an amendment inserted by the House of Lords in the expiring laws continuance bill which proposed prolongation of the dyestuffs act for another year. The government was anxious to abolish this act on its normal expiration next month and therefore urged the Commnos to reject the Lords' amendment.

By a vote of 244 to 238 the Commons did so, and the expiring laws bill thus returns to the Lords for further consideration.

In well-informed circles it was believed tonight the Lords, especially since the encouragement they received from the narrowness of the government's majority, would insist on their amendment. In that case the government either would have to bow to their wishes, which was considered unlikely, or run the risk of another division, which might well be even closer than that of tonight.

Another alternative would be for the governmnet to throw overboard the whole expiring laws bill. Here again Mr. MacDonald is in a difficult position because the passage of this bill is necessary to secure the continuance of various measures, including the rent restrictions act, which the government is most eager to preserve.

David Lloyd George, the Liberal chieftain, was not in the House when the division was called.

The narrowness of the government's escape was emphasized by the disclosure that about twelve Conservatives neither were in the House nor paired for the division. Had this party polled its full strength the MacDonald government would have been defeated.

Coage Supported As Deed Recorder

District Group Favorably Reports Choice of Negro for Post.

Jefferson S. Coage, Negro, now serving as recorder of deeds of the District, under a recess appointment by President Hoover, was given a favorable report yesterday by the Senate District committee.

Dr. George S. Havenner, president of the Federation of Citizens Association and an official of the United States Bureau of Efficiency, was the only witness heard by the committee. Dr. Havenner said he came to know Mr. Coage during an investigation for the bureau a few years ago. At that time Mr. Coage was serving as a deputy recorder. Dr. Havenner said he spoke as an official of the bureau, and praised him as a capable and competent official, and said that Herbert D. Brown, chief of the Bureau of Efficiency, wished to have that same opinion recorded as his.

Mr. Coage is 54 years old. He came here several years ago from Delaware. He succeeds Arthur Froe, Negro, who resigned several months ago.

ACtress to Entertain Kiwanis.

Miss Madeleine McMahon, formerly featured in musical comedy productions, will be the principal guest-entertainer at the Kiwanis Club's weekly luncheon meeting today at the Hotel Washington.

Attention Is Assured District Legislation

Representative Zihlman, chairman of the House District committee, yesterday assured the District Commissioners and William W. Bride, corporation counsel, that the two most important District bills, those calling for the amendment of the traffic act and the Borland act, would be considered by the House on January 24.

Hearings on the bills have been scheduled for a hearing before a subcommittee of the House District committee for January 6.

Hickey-Freeman
CUSTOMIZED CLOTHES

Gifts for Gentlemen

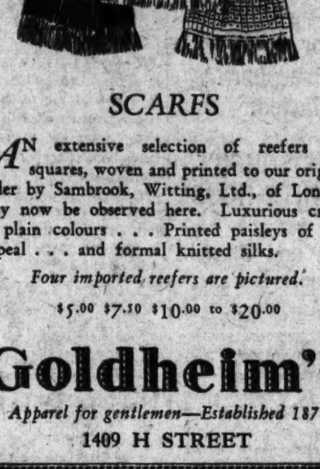

SCARFS

AN extensive selection of reefers and squares, woven and printed to our original order by Sambrook, Witting, Ltd., of London, may now be observed here. Luxurious crepes in plain colours . . . Printed paisleys of rare appeal . . . and formal knitted silks.

Four imported reefers are pictured.

$5.00 $7.50 $10.00 to $20.00

Goldheim's

Apparel for gentlemen—Established 1875

1409 H STREET

SALE

33⅓% to 50%

REDUCTIONS

QUALITY FURS

Hickson INC

1215 CONNECTICUT AVE. N.W.

SPECIAL NOTICES

RED CROSS BENEFIT

Two-thirds of all sales on Saturday, December 20, will be contributed to benefit of the Red Cross.

STATE LUNCH, 612 17TH ST. N.W.

COURT REPORTER

Prompt, Intelligent and Faultless Service.

ELSIE A. CANNON

219 National Press Building.

Telephone District 7587.

Window SHADES: Floor Coverings; SCREENS; prompt, econ. serv. KLEEBLATT, 11th and H ne.; Linc. 0079

30-DAY Shorthand alone: 3-4 months. Stenographic course, usual time. Embodies thoroughness, speed, efficiency. Latest methods. Positions for graduates. Enroll Today. BOYD'S, 1333 F

The PALAIS ROYAL

"And We Shall Have Snow"

Of course every modern Robin will dash down to The Palais Royal and buy storm togs gay and becoming enough to make the stormiest weather a pleasure! No tucking of heads under wings these days!

And what very welcome gifts these "bad weather" accessories will be!

Raincoats

$4.95 to $12.95

All different kinds of materials and new, high-waisted, longer styles; some with a Russian flare. She likes them in black, tweeds, brown, green and red.

Sportswear—Third Floor.

Raynshus

$2.50 to $4.50

The slimly made galoshes that flatter her trim ankles is a good choice. Surely you've noticed whether black or brown would go best with her street ensembles!

Shoes—Second Floor.

Umbrellas

Special, $5.00

Silk, Union Taffeta and Silk Traveling Umbrellas in slick little waterproof cases. All-over patterns, with self-borders. 16-rib frames. Black and white is a smart choice, or any color you think looks well with her eyes.

Umbrellas—Main Floor.

NO COLOR LINE IN HEAVEN

"There is a city I want to go to, and its name is Heaven."

That is what Charles Wesley Hill used to sing in "The Green Pastures," the play in which he acted the part of the Angel Gabriel.

He will sing the song for us no more, because last week he was killed by an automobile, and perhaps his wish has now been fulfilled.

Hill was a colored man, a great actor and a fine human being. In that section of New York City where most of the people of his race live, he was beloved because he played the part of Gabriel both on and off the stage. All of his race, and white people, too, are better for his having lived amongst us, because he had religion in him and he was sincere in his wish that after life he wanted to go to that city called Heaven.

He was a colored man, but he was whiter than some of the people we know.

And those who believe in the Hereafter should be proud if permitted to mingle with him in that CITY he used to sing about.

Editorial appearing today in the Paul Block newspapers.

Paul Block

PUBLISHER

SLAYER OF TEACHER IS HUNTED BY POSSE

Soldiers Aid Townsmen in Fruitless Search for Missouri Killer.

MOB VIOLENCE FEARED

Maryville, Mo., Dec. 17 (A.P.).—National Guardsmen, county officers and aroused citizens conducted a fruitless hunt today for the slayer of Miss Velma Colter, 19-year-old rural school teacher.

Few clews were developed to aid in establishing the identity of the assailant, who attacked the young teacher after she had dismissed her classes at the Garrett country school, 4 miles south of here, late yesterday.

Several arrests were made by sheriff's officers, but authorities said no evidence had been obtained against the men held. They were strangers who were asked to explain their presence in this vicinity.

A detachment of Battery B, 148th Field Artillery, Missouri National Guard, joined in the search under Capt. Ed Condon at the request of Sheriff Harve England, who said he desired assistance in handling possible mob violence in the event of the capture of the slayer.

Business in Maryville was virtually disrupted as angered citizens dropped their work to act as possemen.

Bloodhounds brought to the schoolhouse failed to pick up the trail of the assailant. William New 19, reported seeing a man prowling about the school yesterday afternoon. New said he was plowing in a nearby field at the time.

The battered body of the teacher was found in the school room yesterday evening by T. H. Thompson, at whose home she roomed. Thompson said he went to investigate when she failed to return home at the usual time.

Coroner C. D. Humberd said Miss Colter had been criminally assaulted. Most of her clothing had been torn off and she had been choked and beaten on the head.

Authorities were investigating the possibility that the slayer may have been an acquaintance of the girl.

Simeon Woman Dies.

Charlottesville, Va., Dec. 17 (Special).—Mrs. James Barnett, widow of Eli Barnett, died last night at her home, one mile from Simeon, this county. The funeral was held from the residence at 2 o'clock this afternoon, and interment was in the family burying ground.

DIED.

BOOTH—On Wednesday, December 10, 1930, at his residence, 221 West Park avenue, San Antonio, Tex., WALTER H. BOOTH, formerly of Bradley lane, Chevy Chase. He is survived by his wife, Mrs. Sallie T. Booth; one daughter, Mrs. Florida Booth Smith; two sons, Walter B. and Robert T. Booth, and three grandchildren.

HALL—On Sunday, December 14, 1930, at Hampton, Va., FRANK HALL. Services at the S. H. Hines Co. funeral home, 2901 Fourteenth street northwest, on Saturday, December 20, at 10 a. m. Interment Arlington National Cemetery.

HESS—On Wednesday, December 17, 1930, at her residence, 1506 Monroe street northwest, CARRIE EINSTEIN, beloved wife of Nisan Hess, mother of Beulah B. Hess.
Services at the above address Friday, December 19, at 11 a. m. Interment, Washington Hebrew Cemetery.

VAN NEST—Suddenly, on Monday, December 15, 1930, at the Georgetown Hospital, GARRETT B., beloved husband of Alice M. Van Nest, of 2810 Twenty-eighth street northwest.
Services will be held at Zurhorst's funeral parlors, 301 East Capitol street, on Thursday, December 18, at 2 p. m. Interment in Cedar Hill Cemetery.

WALKER—On Monday, December 15, 1930, at Alexandria, La., ELIZABETH CALLIAN, beloved wife of Dr. Lewis A. Walker.
Funeral will be held from the residence of her sister, Mrs. Henry S. Gamble, 1329 Gallatin street northwest, Friday, December 19, at 8:30 a. m. Mass at the Church of the Nativity at 9 o'clock.

WALL—On Tuesday, December 16, 1930, at her residence, 3024 Porter street northwest, apartment 201, KATHERINE E., beloved wife of Capt. Benjamin Wall.
Funeral services at Gawler's chapel, 1754 Pennsylvania avenue northwest, on Friday, December 19, at 11 a. m. Interment at Arlington National Cemetery.

WARTHAN—Suddenly, on Tuesday, December 16, 1930, at her home, EMMA WARFIELD, the beloved wife of Alfred C. Warthan.
Funeral from her late residence, 9 Washington street, Kensington, Md., on Thursday, December 18, at 2 p. m. Interment at Damascus, Md.

WHITE—On Saturday, December 13, 1930, at his residence, 1301 Fifteenth street northwest, WILLIAM EDWARD WHITE, aged fifty-eight years.
Funeral services at Hysong funeral home, 1300 N street northwest, on Thursday, December 18, at 8 p. m. Interment at Broadwar, Va.

WITT—Suddenly, on Wednesday, December 17, 1930, at his residence, the Calverton, 1673 Columbia road northwest, CARL C., beloved husband of Helen R. Witt, aged sixty years.
Funeral services at Hysong funeral home, 1300 N street northwest, on Thursday, December 18, at 4 p. m. (Indianapolis, Ind., papers please copy.)

YAMAUCHI—Suddenly, on Wednesday, December 17, 1930, KIKOHI YAMAUCHI, cabin steward, U. S. N., retired.
Funeral services at the residence of Mrs. B. C. Bryan, 1927 Biltmore street northwest, on Friday, December 19, at 11 a. m. Interment at Arlington Cemetery.

CARD OF THANKS.

SYLVESTER—The family of the late Maj. RICHARD SYLVESTER wishes to thank its many friends for the beautiful floral tributes received.
MRS. LAURA V. SYLVESTER.

FUNERAL DIRECTORS.

V. L. SPEARE CO.
Neither the successor of nor connected with the original W. R. Speare establishment.
1009 H St. N.W. Phone Natl. 3892. Formerly 940 F st. nw.

THOS. S. SERGEON
1011 TTH ST. NW. Telephone Natl. 1090.

JAMES T. RYAN
317 PA. AVE. SE. Atlantic 1700.

Clyde J. Nichols, Inc.
4209 9th st. nw. Col. 6324.

WM. H. SARDO & CO.
412 H ST. NE. Phone Lincoln 0524.

ESTABLISHED 1876.
JOHN R. WRIGHT CO.
1337 10th st. nw. Phone North 0047.

J. WILLIAM LEE'S SONS
FUNERAL DIRECTORS
CREMATORIUM
332 PA. AVE. NW. NATL. 1384 & 1385.

CHAS. S. ZURHORST
301 EAST CAPITOL ST.
Phone Lincoln 0572.

P. J. SAFFELL
733 5th st. nw. Natl. 9537.

Frank Geier's Sons Co.
1113 SEVENTH ST. NW. Telephone Modern Chapel. NATIONAL 2473

AMBULANCES
Best in Town. Local Call.... $4.00
Call
Chambers Co. Col. 0432

FUNERAL DESIGNS.

GEO. C. SHAFFER 909 14TH ST. NW.
Expressive Floral Emblems. Mod. prices. Open eve. & Sun. Natl. 0106 Natl. 2416.

GUDE BROS. CO., Florists
1212 F STREET. National 4276.
APPROPRIATE FUNERAL DESIGNS.

CEMETERIES.

GLENWOOD CEMETERY
Choice Lots and Sites For Sale.

The Listening Post

By CARLISLE BARGERON

THERE may be rumblings in the House and in the Senate and over the town; for that matter over the country generally, but down there in Senator Couzens' interstate commerce committee, where testimony is being heard pro and con anent the members of the new Federal Power Commission, there is such a spirit of harmony as should excite the admiration of harmony promoters everywhere.

One is, indeed, amazed at the common purpose that is prevailing, the general accord, the desire to reach one and the same end—the confirmation of Mr. Frank R. McNinch.

* * * *

THIS is not an argument against the gentleman's confirmation; really it's just an eulogy to the united beating of hearts that obtains. There sits on one side, Senator Watson, Senator Glenn and Senator Hastings, and on the other, Senators Wheeler, Dill, Hawes and Barkley and at the head of the table in his judicial capacity, Senator Couzens himself.

This is not all of them, of course, but enough to show the diversity of minds, well, ordinarily a diversity, but striving now for a common ground.

* * * *

IT is so funny because if there is one thing sure and certain in this world it is that Mr. McNinch is a Hoovercrat, a leader of the Hoovercrats in North Carolina in 1928, which unquestionably the gentleman had a right to be.

But just as definite and concrete as this proposition is the fact that he is being appointed to the power commission as a Democrat.

One would thing the Democrats on the committee would be very belligerent on such a clear-cut matter, yet nothing was more pathetic yesterday than Senator-elect Josiah Bailey's efforts to drive home his argument, that Mr. McNinch is a Hoovercrat, not a Democrat.

* * * *

WITH the possible exception of Hawes, Bailey seemed not to have a friend in the room. There was seeming resentment that he should even challenge McNinch.

"Do you judge a man's party loyalty on his adhesion to party principles or party candidates?" asked Mr. Wheeler combatively.

"When this man bolted Smith did he not vote for some of the State ticket," inquired other Democrats hopefully.

"I may disprove of Mr. Hoover's appointment of this man as a Democratic member but that must not influence my obligation now that he has done it," observed Senator Barkley.

We are not quareling with the logic or purpose of any of these gentlemen, but isn't it most unusual? This laborious striving to a common end, among Democrats, Progressives and Republicans, and over Mr. McNinch!

JUSTICE DEPARTMENT FIGHTS RULING REVERSING DRY LAW

Continued from Page 1.

invalid because it had not been ratified by constitutional conventions rather than by State Legislatures, continued to arouse lively interest on Capitol Hill.

Point Hotly Debated.

Some senators and representatives agreed with the contention raised yesterday by Antisaloon League lawyers that this point had been brought before the Supreme Court by Elihu Root in 1920, and had been decided upon adversely. Others expressed hope that Clark's decision would provide a fresh ground and that it might prove successful before the high court.

Representative Beck (Republican), Pennsylvania, a former solicitor general and a foe of prohibition, said he could see "no real reason why the Supreme Court should not now invalidate the eighteenth amendment," but added he felt it improbable "at this late day."

Senator Sheppard (Democrat), Texas, a coauthor of the amendment, said he thought Clark's position "untenable." He added he felt certain it would be overruled.

Congressional Authority Sustained.

A close study of Supreme Court decisions disclosed that on June 1, 1920, the tribunal handed down a unanimous decision sustaining the authority of Congress to determine whether proposed constitutional amendments shall be submitted to State legislatures or conventions.

The effect of the opinion was to place the Supreme Court on record in recognizing the authority of Congress to submit the eighteenth amendment, as it did, to the legislatures of the several States.

"All of the amendments to the Constitution have been submitted with a requirement for legislative ratification; by this method all of them have been adopted," Justice Day stated in handing down the opinion.

"The fifth article is a grant of authority by the people to Congress. The determination of the method of ratification is the exercise of a national power specifically granted by the Constitution; that power is conferred upon Congress, and is limited to two methods by action of the legislatures of three-fourths of the States or conventions in a like number of States.

Language of Article Plain.

"The framers of the Constitution might have adopted a different method. Ratification might have been left to a vote of the people or to some authority of government other than that selected. The language of the article is plain and admits of no doubt in its interpretation. It is not the function of courts or legislative bodies, national or state, to alter the method which the constitution has fixed."

The decision also declared:

"There can be no question that the framers of the Constitution clearly understood and carefully used the terms in which that instrument referred to the action of the Legislatures of the States. When they intended that direct action by the people should be had they were no less accurate in the use of apt phraseology to carry out such purposes."

JURY WILL GET BUSH SLAYING CASE AFTER ARGUMENTS TODAY

Continued from Page 1.

the rear of the Bush home at 3534 Fulton street northwest.

Carnell emphatically denied that he had shot the bus operator and said the man had shot himself. He even asserted that two blocks from the Bush home he stopped out of breath from his run and realized that he was still carrying the pistol by its barrel.

"When Mr. Bush stepped out of his car, I stepped toward him and, from a distance of about three feet, said, 'Stick 'em up!' 'Who are you, and what do you want?' Mr. Bush asked. 'Your money!' I said, hitting him on the head with the butt of the pistol. That didn't stop him, and he lunged toward me and with his weight forced me back against some hard object, the edge of the door or a part of the other parked automobile. I was stunned, felt the blood trickling down my back and I dropped the gun.

Claims Bush Shot Himself.

"Mr. Bush then rushed me, grabbed me by the lapel of my overcoat with his left hand and with his right hand groped for the gun. I groped too, and in the struggle Mr. Bush got the pistol. Then I grabbed the barrel and we struggled for possession. I was fighting for my life and I don't remember all that happened. I remember hearing one shot. Then another. The man said, 'I'm shot,' and I ran."

Mahoney told how he had obtained the pistol from William C. McKay, who was jointly indicted with him and Carnell, but who obtained a separate trial. He corroborated McKay's testimony of Tuesday relative to the fact that the pistol belonged to him (Mahoney) and that McKay at his suggestion had obtained it from the man to whom it had been pawned only two days before.

"We went to McKay's and got the pistol, and I gave it to Carnell. We asked McKay if he knew where we could find some easy money. Then we drank and talked a while and Carnell and I left."

Mahoney then related how he and Carnell had gone to buy cartridges and then had ridden around the northwest section seeking a good holdup prospect. Then they went to the southwest and while headed for the northeast passed the Plaza Hotel, owned by Mr. Bush, who was just leaving in his car.

Fled Holdup Scene.

"I told Carnell that'll be a good person and we followed him. I stopped near the mouth of the alley leading to Mr. Bush's home, and Carnell got out. I told him not 'to harm that man,' and he said, 'I never shot anybody in my life.' He told me to wait, but I turned around and went on home."

Carnell's story regarding the events before he entered the garage differed slightly from Mahoney's.

Both Carnell and Mahoney were subjected to a gruelling cross-examination by Assistant United States Attorney William H. Collins.

Carnell denied statements made by McKay in his testimony that the defendant had threatened to put him on the spot if he "squealed." He also denied that there had been any talk of a stick-up until after they had obtained the gun; and declared he had never discussed the Bush affair with McKay. The death gun, he said, was thrown in the river, and when Justice Gordon asked who threw it in, the witness said I did.

Mahoney, under cross-examination was asked:

"Was there any reason why Carnell went into the alley instead of you?"

Afraid of Recognition.

"Yes, I was afraid Mr. Bush would recognize me." The witness previously had admitted that he had worked for Mr. Bush's bus line up until September 4, last.

Mahoney in his testimony declared he had been drinking excessively since his wife left him September 16, and this testimony was corroborated by Mrs. A. L. Harper, of 28 Bates street, an aunt, and John Mahoney, an uncle, also of that address. Mahoney lived there after his wife left, and both witnesses said he returned home on the night of the shooting of Mr. Bush at 10:10 o'clock. Previous testimony had been to the effect that Mr. Bush was shot about 9:50 o'clock.

The Government closed its case a half hour after court opened after hearing LeRoy Galer, of the Bus Lines, tell of employing Mahoney after the shooting.

Instructed Verdict Denied.

Attorneys L. L. Whitestone and W. R. Lichtenberg, for Carnell, and F. J. Donahue, for Mahoney, then asked the court to direct a verdict of not guilty of first degree murder, claiming that the Government had failed to show that either of the men had done the killing, and that there had been no evidence that the shooting was done purposely. Justice Gordon overruled both motions.

It then was argued that Mr. Bush died from a hemorrhage of the plural cavity instead of a gunshot wound in the abdomen, as the indictment sets out, and that the Government had not proved the crime was committed in the District. Justice Gordon also overruled those motions.

Arguments today are expected to consume not more than three hours.

Delicious Dinners
$1.25 and $1.50
72ND YEAR
Harvey's
FAMOUS RESTAURANT
Pennsylvania Ave. at 11th Street.

OPEN A CHARGE ACCOUNT
FINE MEN'S WEAR
EISEMAN'S, 7th & F

ALEXANDRIA ASKED TO BACK PARKWAY

Planning Engineer Says Memorial Will Aid in Beautification.

ARLINGTON PLANS FETE

ARLINGTON COUNTY BUREAU OF THE POST.
Tel. Clar. 509. Clarendon, Va.

Speaking at the first annual dinner meeting of the Men's Club of St. George's Episcopal Church at Clarendon, last night, Capt. E. M. Chisholm, jr., engineer on the National Capital Park and Planning Commission, said preservation of one of the most beautiful assets of Virginia would attend the construction of the George Washington Memorial Parkway, from Mount Vernon to Great Falls.

"Contrary to the view of many," said Capt. Chisholm, "the National Capital Park and Planning Commission has not sought to take from nearby Virginia its waterfront, which might justly be used for commercial development, but has zoned all that portion within the corporate limits of the City of Alexandria as the logical section for industrial development."

"The District of Columbia is ready and willing to cooperate with the City of Alexandria, but I have yet to see Alexandria make a move toward cooperation."

Citing many sections of the country where the citizens have failed to have vision and to aid in progress, he said that so long as people hold their hands nothing will be done.

Refers to Rosslyn.

"Does Rosslyn need a water front?" asked Capt. Chisholm. "Has Rosslyn done anything but allow squatters to come in and collect tin cans? Our plan is to connect Rosslyn with the new Memorial Bridge.

"You can not use the water front in Rosslyn for commercial development without the use of elevators to remove the products manufactured or brought in. Stick to the railroads and freight can better be handled through Alexandria.

"We are only too willing to cooperate with you, but come and tell us what you want.

"We want to develop the shores of the Potomac along the lines approved by the masses, not the individuals Lay your cards on the table and we will be right with you and aid in the proper development."

Hugh E. Kirby, member of the board of directors of the Arlington County Chamber of Commerce, spoke on the advantages of the development of the George Washington Memorial Parkway. He said that with the offer, as made by Congress, for its development and the willingness to advance Virginia's share for a period of eight years without interest, the State could not afford to sit by and lose the greatest opportunity ever offered to any State.

Haste Is Urged.

"Congress has created a bicentennial commission and set aside the time between February 22 and Thanksgiving Day, 1932, for the celebration of the 200th birthday of George Washington, and I feel that if we do not get work under way for the parkway prior ot that date it will not be constructed," Mr. Kirby said.

"While there are powerful efforts against the project, there are also strong interests in favor of it, and those interests are growing daily.

"I appeal to this organization and all other organizations in Arlington County to get behind this movement and help make the parkway possible, thereby giving to Virginia one of the greatest developments in its history."

Theodore M. Artaud, of the Park and Planning Commission, said: "Virginia produced the first President of our country, the first Chief Justice of the United States Supreme Court and mnay other great men, and I can not see how now she can refuse the offer the Federal Government is making in aiding in this great development of the shores of the Potomac River."

The newly elected officers are William M. Brozton, president; Charles J. Johnson, vice president; Clifford F. Smith, secretary, and E. Nelson Kloman, treasurer.

W. E. Willis was elected chief patriarch of Arlington Encampment at its annual meeting last night in the Odd Fellows Hall at Clarendon. Other officers are: William Cleaver, senior warden; William Myers, junior warden; E. W. Newman, high priest; Walter B. Huffman, scribe, and Thomas S. O'Halloran, treasurer.

Records in the county clerk's office show that the State Corporation Commission has granted a charter to the Educational Sports, Inc., with principal offices at Rosslyn. The purpose of the corporation is to purchase, manufacture and sell toys and novelties and to print and sell books.

The maximum amount of capital stock is $100,000, the minimum being placed at $10,000.

The officers are Vairle McMahan, president; Crandal Mackey, vice president; Simon S. Freedman, treasurer, and Daniel Beattie, secretary.

The Junior Glee Club, of the Washington Lee High School, will broadcast Christmas carols over station WJSV, Mount Vernon Hills, Va., from 2:30 to 3 o'clock tomorrow afternoon. Miss Madeline Whitlock, musical director, will have charge of the broadcast.

Students of the Washington Lee High School, junior department, will present two one-act plays in the school auditorium at 8 o'clock tonight. The productions are under the direction of Mrs. Marie Malott.

The first play will be, "Wedding Presents," the second, "The Bridal Trip." The cast for the first play is: Virginia Pearson, Betsy Cannon, Silvia Lamar, George Cummings and Samuel Seymour. Those taking part in the second play are: Allen Willis, Gordon Walker, Flora Heins and Hortense Davis.

The proceeds will go to the school library fund.

Cherrydale Lodge No. 42 A. F. and A. M., will elect officers tonight, in the Masonic Temple.

There will be a meting of the board of directors of the Arlington County Chamber of Commerce tonight in the offices of the Brumback Realty Co., in the Rees Building at Clarendon.

Mrs. Louis A. MacMahon, of Clerendon, spoke before the Parent-Teacher Association of the Washington-Lee High School at a meeting in the school auditorium last night, on the value of the parents forming themselves into study groups, a plan sponsored by the American Association of Women.

F. P. Dewey, president, announced the following standing committees:

Program—Mrs. Henry R. Maxey, Mrs. Ivy Ransome and Mrs. O. C. Raub; membership, Mrs. George Tabor, Mrs. George Spratt, Miss Frances Belle, Mrs. Frank Scott, Mrs. J. E. Rice, Mrs. William Hunter, Mrs. C. K. Craver and F. E. Schulte; hospitality, Miss Sallie Loving, Mrs. Edith W. Rogers, Henry Ransome; publicity, J. E. Rice, James Lazard and Mrs. Varnum Smith; publications, Miss Lena Wolfe, Mrs. Norman Sims and Mrs. E. R. Hagan; finance and budget, J. W. Phelps, Lloyd McCord and Mrs. H. B. Ellis.

Concluding the business session, a musical program was given by the glee club of the school, under the direction of Miss Madeline Whitlock.

Plans are being rapidly completed for community Christmas singing. Virtually all church choirs in the county will participate at Clarendon Christmas eve, under the auspices of Arlington Post, No. 139, American Legion. The singing will take place at the intersection of Washington and Clarendon avenues, opposite the community tree, to be placed in the circle on Wilson boulevard.

The tree will be erected aSturday night by members of the American Legion in the circle where the Legion Memorial is to be set up. The huge tree will be lighted with hundreds of colored electric lights, which will be donated by the Virginia Public Service Co.

Plans and specifications for the new concrete bridge to replace the narrow structure at the county line on Mount Vernon avenue having been submitted to the officials of the City of Alexandria for their approval, County Engineer C. L. Kinnier said it is expected bids will be asked for at the meeting of the County Board of Supervisors, December 30.

The bridge, to cross the lines of the county and the City of Alexandria, will be paid for jointly by the city and county. The estimated cost is $12,000.

UNITED ★ STATES STORAGE COMPANY

folks who move every two years or oftener, are among our staunchest supporters. ★ They appreciate more than anybody what it means to have furniture handled with care. ★ Call Metropolitan 1843 for an estimate. ★ 418 10th Street ★

MOVE MADE TO EASE SCHOOL CONGESTION

Continued from Page 1.

inevitable that we will be unable to care for future senior high school enrollments," he told the board.

The board also voted to ask the Commissioners to include a request in the first deficiency bill for six additional teachers at Western High to be paid out of the present school appropriations.

The double shift plan will consist of two school schedules, one from 8:30 o'clock in the morning until 1 o'clock in the afternoon and one from 1 until 4 o'clock. Seniors and juniors would have classes in the morning and juniors and freshmen in the afternoon under the plan.

Mrs. Henry Gratan Doyle, board member, objected to the younger children being given a schedule at the latter part of the day, but agreed to the double shift when Charles W. Carusi, president of the board, instructed Assistant Superintendents Stephen E. Kramer and Robert L. Haycock to give every consideration to the younger pupils.

The double shift will continue until the Deal Junior High School is completed and an addition is built to the Gordon Junior High.

Dr. Ballou submitted to the board a proposed policy on kindergartens. It places the required number of pupils "belonging" to a kindergarten at 23. This does not mean the daily attendance of 22 must be maintained.

A hearing for Malcolm M. Young, former McKinley High School history teacher, who was dropped from the faculty after completing his probationary period, was set for 4 o'clock on the afternoon of Saturday, January 10, before the personnel committee of the board. Young created city-wide attention by confirming reports that he has antimilitaristic views and is especially opposed to the high school cadets.

The board approved the appointment of J. E. Zearfoss, physical training instructor at McKinley High School, as director of manual training in all the white high schools. The retirement of Miss A. B. Neumeyer, administrative principal of the Hubbard Raymond School, also was approved.

In harmony with the proclamation of President Hoover, releasing Federal and District employes from work December 24, the board will give a holiday on that day to the clerks and janitors in the schools.

The board disapproved having school children enter an essay contest on world peace, as proposed by William La Rue, an attorney. Cash prizes were to be given the writers of the best essays. Board members took the view that pupils should not be encouraged to compete for cash prizes. Board Member Henry Gilligan voted in favor of the essay contest, saying it would be stimulating for school children to consider such a worthy cause as world peace.

Mr. Carusi appointed the committee that will try to ascertain how far school authorities and the board should go in the hospitalization of tubercular, crippled and other physically affected children. The committee is made up of Dr. H. B. Learned, Dr. J. Hayden Johnson, board members; Mr. Haycock, Superintendent Wilkinson, of colored schools; Dr. Allan Talbot, of Children's Hospital; Dr. W. A. Warfield, of Freedmen's Hospital; Radford Moses, of the Kiwanis Club; Dr. Joseph A. Murphy, District health officer, and Mrs. Ernest Grant.

HITZ HEARS PRAYER OF SMITH DEFENSE

21 Particulars Are Presented in Plea for Instruction to Jury.

JUSTICE GRANTS NINE

The $5,000,000 F. H. Smith conspiracy case, involving three former officers of the firm, dragged along to adjournment yesterday afternoon with a defense prayer for instructions to the jury under consideration by Justice William Hitz. Twenty-one particulars were contained in the defense prayer, eighteen of which were heard yesterday. Justice Hitz granted nine of them, denied six, and took three under advisement. The remaining three will be heard today.

Early in the day the Government sprang a surprise upon the defense by resting its case without rebuttal testimony. Defense attorneys had been obviously disturbed when the prosecution announced Tuesday that it would occupy most of yesterday in rebuttal testimony.

The decision of the Government to rest its case without rebuttal permits testimony of G. Bryan Pitts, former chairman of the board of the Smith company, to stand unchallenged. Pitts had testified that all receipts of Smith company funds by him, charged by the Government as embezzlements, were legitimately due him from corporations which he owned in their entirety.

Testimony Exonerates Anadale.

His testimony also exonerated C. Elbert Anadale and John H. Edwards, jr., former vice presidents of the firm, of any complicity in the use of such funds. The Government's indictment charges Anadale, Edwards and Pitts with conspiracy to embezzle Smith company funds and to conceal records of the company.

The Government's decision to rest its case without rebuttal testimony came as a surprise not only to the defense, but to Daniel R. Crissinger, former comptroller of currency, and once connected with the Smith company, who had been routed out of bed at 7 o'clock to appear as a prosecution witness. Mr. Crissinger was in court ready to testify when Nugent Dodds, Assistant Attorney General, announced that the prosecution was ready to proceed with arguments. Neither he nor Mr. Dodds gave any reason for the Government's unexpected move.

Immediately after the prosecution rested, the defense, through Frank G. Raichle, entered a motion for a directed verdict of not guilty. Dismissing the jury from the courtroom, Justice Hitz heard arguments of attorneys on the motion, finally overruling it.

Defense Prayer Offered.

The defense prayer for instruction to the jury was then offered and arguments were heard with the jury absent. In its arguments for its prayer the defense brought out at least three major issues upon which it will probably base its arguments before the jury.

First, the defense contends, evidence offered by the Government in support of the 95 charges of embezzlement in its bill of particulars and in its charges of concealment is entirely circumstantial.

Second, the defense relies on specific charges in the indictment to contend that the Government has spread its evidence over transactions involving three separate corporations, not one of which is the F. H. Smith Co.

Jury May Get Case Today.

Third, the defense contends that the Government has not proved a conspiracy and has asked the judge so to charge the jury. This request, in so far as it relates to the point that a conspiracy must involve two or more persons, will be granted by Justice Hitz, and the jury so charged.

The case may be given to the jury this afternoon, depending upon the length of attorneys' arguments. Justice Hitz has yet to consider three items in the prayer of the defense, which will likely be disposed of early this morning. After that, attorneys will launch into arguments, prior to giving the case to the jury of ten men and two women.

Gift Choosing Now

In Our Spacious New Store Is a Real Pleasure to Shoppers

Quantities of lovely, unusual, new goods to meet every idea of expenditure have just been added to our stocks . . . and, as you know, a "gift from Garfinckel's" has special charm.

◆ ◆ ◆

Costume Jewelry . . . a fascinating variety . . . many pieces designed especially for us.

◆ ◆ ◆

Leather Goods . . . Smart, individual novelties in handbags, desk sets, fitted cases, hat boxes, traveling bags and trunks.

◆ ◆ ◆

Umbrellas with smart, new handles . . . GLOVES, very new and smart in long and short styles . . . thousands of beautiful, different HANDKERCHIEFS.
. . . Remarkable selections of our famous Hosiery.

◆ ◆ ◆

Toilet Goods and Perfumes . . . the very best lines . . . many charming novelties.

◆ ◆ ◆

Lamps . . . PICTURE FRAMES . . . VASES . . . CLOCKS . . . many novelties in glass and in pewter.

◆ ◆ ◆

Negligees . . . PAJAMA ENSEMBLES . . . BOUDOIR SLIPPERS to match . . . UNDERWEAR . . . the loveliest imaginable.

◆ ◆ ◆

Our Men's Shop . . . Sweaters, Robes, Scarfs, Shirts, Ties, Canes, Men's Jewelry, Acecssories.

◆ ◆ ◆

JULIUS GARFINCKEL & CO
F STREET AT FOURTEENTH
We park your car while you shop here

The "Time for a Lifetime" Gift
Ollendorff Watches

WMAL 7:15 Tonight *Tune In!*

Modern Models for Men and Women from $32.50

B. Harris & Co.
F Street at 11th
Jewelers and Diamond Merchants for Over Half a Century

University Head Looks Over Possible Adjunct

Special to The Washington Post.

Harrisonburg, Va., Dec. 17.—Edwin A. Alderman, president, and J. L. Newcomb, assistant to the president and dean of the school of engineering, University of Virginia, visited the Harrisonburg State Teachers' College today.

The college was inspected by them with a view to determining the feasability of using it as a liberal arts college for women, now under consideration by a committee appointed by the last General Assembly. The proposed institution will be coordinate with the University of Virginia.

Fawcett Gap Farmer Dies.

Winchester, Va., Dec. 17 (Special).—Stricken with a cerebral hemorrhage while butchering hogs on his farm near Fawcett Gap, Edward J. Snapp, 62, farmer, died before medical assistance could be administered. His brother, Tilden Snapp, saw him reel and fall and carried him into the house.

Ask about the low rates for seven-time orders on Post Classified Ads. Just phone National 4205.

Siler Postmaster Dies Under His Upset Auto.

Special to The Washington Post.

Winchester, Va., Dec. 17.—Robert Shade, 66, merchant and postmaster at Siler, who was prominent in Democratic politics in Frederick County, Va., was killed today when his motor truck got beyond control and turned over half a mile from his store pinning him under it. He died as rescuers extricated him.

Surviving him are two daughters, Mrs. Fred Whitacre, of this county, and Mrs. Walter B. Potts, Washington; two brothers, Philip Shade, of Siler, and Charles Shade, of Glengary, W. Va.

A. A. Nuttycomb Dies.

Lynchburg, Va., Dec. 17 (Special).—Archibald A. Nuttycomb, 61, a native of Bristol, England, died Monday at his home at Vera, Appomattox County. He is survived by six children and five brothers and sisters, among them Thomas Nuttycomb, of Anacostia, D. C.

Woman Held to Grand Jury.

Lynchburg, Va., Dec. 17 (Special).—Miss Eula Saunders, of Bedford County, was held yesterday to the Jnauary grand jury to answer charges of uttering seven forged checks, totaling $175. She waived preliminary hearing and was held on $2,000 bail.

An Enduring Gift

ATWATER KENT HIGHBOY RADIO

$165.20
Complete With Cunningham Tubes

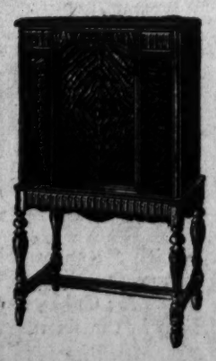

Matched Butt walnut front panels add beauty to this Atwater Kent Radio with the Golden Voice. A popular model at Mayer & Co.

Other Atwater Kent Radios, $139.20 up

MAYER & Co.
Seventh St. *Bet. D and E*

An Ideal Gift Shop for Gentlemen's Apparel

SCARFS FOR GIFTS

France, England and Scotland have sent us their finest Examples in Scarfs for Gentlemen. Fine Paisleys from England, with fringed ends, to be worn throw-over fashion, are the outstanding Scarfs this year. Among our showing many whites for Evening Wear.

$3.50 $5 $7.50 $10 and up

SALTZ BROTHERS
1341 F STREET N.W.

LINDSEY IS REBUKED BY NEW YORK JUDGE

Knew Better Than to Cry Out in Manning's Church, He Is Told as Case Ends.

COMPLAINT IS DEFECTIVE

New York, Dec. 17 (A.P.).—Charges against former Judge Ben B. Lindsey, of Denver, growing out of his demand for a hearing during services in the Cathedral of St. John the divine two Sundays ago, faded among the shadows of legal technicalities today.

Magistrate August Dreyer, upholding a demurrer of Arthur Garfield says that the original disorderly conduct complaint against his client was defective, ordered a new complaint drawn. He called several times for somebody to step forward and sign it. Nobody did.

Then, after rebuking Lindsey for the act which the magistrate said everybody knew about, he slapped his hand on the bench and announced: "this case is closed."

Knew Rights, Lindsey Is Told.

The magistrate, who said later his rebuke was directed more at the general public than at Lindsey, told the former judge:

"You are an intelligent man. You are a lawyer. You were a judge. You were not like an ignorant man who didn't know his rights. If anything was said against you, you had your remedy. A church has the right to hold its services without interruption and we can't say things we would like to say to them. This case should be a lesson to anyone going to a place of worship in New York."

Bishop William T. Manning, of New York, whose prayer Judge Lindsey interrupted to answer a sermon in which the bishop attacked him and his advocacy of companionate marriage, was not in the court room.

Tuttle Appears as "Friend."

Charles H. Tuttle, former United States district attorney, was present as the bishop's "friend." Asked by the Court if the bishop would sign the new complaint, Mr. Tuttle said he would not.

Detective William F. May, signer of the original complaint and one of the four officers who rescued Lindsey when he was being struck and thrown from the cathedral by angry parishioners, stood before the court, but made no sign that he would sponsor a new charge. May's first complaint was held defective because it cited two statutes without being specific as to either.

Lindsey uttered no word in the courtroom. He sat directly before the judge and kept his eyes riveted on a railing between them.

"I am satisfied," he said afterward.

Created Church Sensation.

Attorney Hays said public interest was best served by calling a halt to the whole affair, which began several weeks ago, when the speakers' committee of the New York Churchmen's Association invited Lndsey to address it. Bishop Manning objected, but his objection was ignored and the association voted overwhelmingly to hear the former children's court justice.

The bishop then announced he would deliver a message to the diocese at the Cathedral of St. John the Divine. Lindsey wrote that he would be present and would demand a hearing if the bishop attacked his character.

The bishop did attack his character, and at the end of the sermon Lindsey leaped upon a press table and asked for five minutes to answer the attack. He was pulled down by ushers and shoved violently from the church with parishioners striking and hurling epithets at him.

MURDERS ARE LAID TO YOUTHFUL GANG

Continued from Page 1.

to Haldiman and Harley, officers asserted, by the McNabb girl.

In a statement, she pictured the killing of William Price, a young bakery driver, in Kansas City November 26, and said the boys and girls had driven back to the place of the slaying to view the victim before police arrived. Previously, she said, the party witnessed the hold-up of another driver. The driver's expression was described as "too comical for words."

Three other girls and one boy were arrested today in the Rosedale district of Kansas City, Kans., wherein officers assert Haldiman set up a juvenile underworld with himself in the role of ruling lord and crack marksman.

Implicated by Miss McNabb, the girls under arrest, including a young mother, were said to have told of riding with Haldiman in stolen motor cars and overhearing hold-up plans.

All of the girls repeatedly told detectives Haldiman threatened death if they "squealed."

Wife Pleads for Man Held On Silence in Liquor Case

Victim Asserts Inability to State Who Gave Him Liquor, If Detained "Hundred Years;" Judge Threatens Ten-Year Term.

Cadillac, Mich., Dec. 17 (A.P.).—Mrs. Frank Harrand, wife of the farmer who has spent most of the time since November 7 in jail here for contempt of court, because he has not told who furnished him with liquor, went before Judge E. J. Millington today to plead for her husband's release.

Mrs. Harrand drove 30 miles from her farm home where she takes care of three small children, milks 14 cows and does other farm work, while Harrand is held. She told essentially the same story related by Harrand when he appeared before Judge Millington in Recorders Court on a charge of drunkenness. She said Harrand was offered a drink by a group of men standing in darkness outside a dance hall on November 6. She said her husband took several drinks from the bottle and handed it back without apparently knowing any one in the group.

Judge Millington announced afterward that there was no change in the status of Harrand, who he has said will remain in jail "ten years if necessary" until he tells from whom he obtained the liquor.

Harrand's usual reply is, "He can keep me here 100 years, and I can't tell any different story."

Gov. Fred W. Green, urged to intervene for the farmer, said today he is investigating to determine what action should be taken. In a previous contempt case the attorney general held the governor has no pardoning power, as contempt punishment is purely a judicial function.

VISITOR TO WASHINGTON AIDS TOY FUND WITH CHECK FOR $100

Continued from Page 1.

were a little short of your goal, I thought I'd help."

Thanks, Mr. Nicholson. And thanks to all the others who, while they have not been able to contribute $100, have sent in their share to make Christmas a happy occasion for the children of the Capital. It is not the amount that counts, it is the spirit of giving for those who have met with misfortune.

However, there is no reason to doubt that in the city there are any number of "Mr. Nicholsons" who might well afford gifts of similar size. Each gift of that kind makes "Merry Christmas" doubly sure for the more than 2,000 youngsters faced with "empty stockings" unless "somebody cares." The Christmas fund will close on Sunday, so that only four days remain in which to get out the pen and ink and send in the biggest check you can possibly spare.

It requires a lot of money to furnish a real Christmas for 2,000 children. The fund, standing today at $1,666.28, is a good start toward a merry Christmas for each of these boys and girls. A whirlwind finish with every one doing his or her share to make the campaign a success will make certain that no "empty stockings" will be found on Christmas morning.

You may not have much to give but there are others who have absolutely nothing. They need assistance from you. The children must not be blamed for the misfortunes of their parents and it is for the children that The Post fund was originated.

If you do not care to write a check, The Post maintains a gift box in its business office where you may leave your contribution. Four days to go and 2,000 children looking for Santa Claus. What will the answer be?

You haven't finished reading this morning's news until you read Post Classified Ads.

POST TOY FUND

Continued from Page 1.

Emmy & Nita	2.00
Shirley Jane Watson	2.00
G. E.	1.00
G. A. R.	1.00
W. R. P.	2.00
O. N. H.	1.00
K. T. A.	2.50
Cash	2.00
F. H. B.	1.00
Wags	2.00
Anonymous	3.00
Theresa Toombs	1.00
No Name	2.00
J. C. McD.	1.00
N. S. A.	10.00
A Friend	1.00
Cash	1.00
H. P. M.	2.00
Cash	1.00
E. W. K., Mrs. M. E. W. and J. W. K.	5.00
"California"	5.00
Mrs. J. Sloat Fassett	10.00
E. L. Dyer	1.00
Alfred A. Haskell	1.00
M. E. G.	1.00
William Collins	5.00
Cash	2.00
A Friend	1.00
Cash	1.00
A Friend	1.00
H. M. B.	2.00
Friend	3.00
Little Girl	1.00
Barbara Brown	1.00
Cash	1.00
Total	$1,666.28

Whether you want to buy, rent or sell, use Post Classified Ads. National 4205.

SCHOOLS AND COLLEGES

WOOD'S SCHOOL
for Secretaries
311 EAST CAPITOL ST.
Lincoln 0038

National University Law School
Winter Term Begins
January 2, 1931, at 6:30 P. M.
Standard three-year course leading to degrees of LL.B., B. C. L. and J. D.
Graduate courses leading to degrees of LL.M., M. P. L., S. J. D. and D. C. L.
All classes held at hours convenient for employed students.

School of Economics and Government
Degree courses of collegiate grade offered in Political Science, Government, Economics, Psychology, History, Finance, Business and Languages.
Address, Secretary
National 6617. 818 13th St. N.W.

X MAS SHOPPERS
PARK YOUR CAR AT
Downtown Parking Garage
613 G St. N.W.
35c for 3 hours

PERSONALLY CONDUCTED
Winter Sports Tour
AND
New Year's Eve Party
At Chateau Frontenac
QUEBEC
and A Day in Montreal
DECEMBER 30 to JANUARY 4, INC.
Round-trip tickets cover transportation and Pullman accommodations, meals in dining cars, hotel accommodations, special New Year's Eve Party—entertainment, supper, favors, souvenirs—sightseeing at Quebec and Montreal.
For full details, including fares and other features, ask for illustrated leaflet
ALAN B. SMITH, Gen'l Pass. Agent
Pennsylvania Bldg., 613 14th St., N. W.
Washington, D. C. Phone National 9140
Pennsylvania Railroad

BECKERS
The Christmas Shop
Gifts of Quality that Cost No More

$3
Gloves for Milady
She never has too many gloves—so you couldn't possibly give her anything more appropriate than these smart slipons of glace kid.
Articles Held Until Christmas
BECKERS
Monogram at No Charge
1314 F Street N.W.
THE TRAVEL-LEATHER & GIFT SHOP

BICENTENNIAL BODY PLANS COMMITTEES

Commission Reorganization Launched by Dr. Marvin, New Chairman.

MORNING SESSION HELD

Reorganization of the George Washington Bicentennial Commission was started yesterday, when old and new members gathered at the University Club for a breakfast meeting, devoted largely to the appointment of committees. The meeting was called by Dr. Cloyd Heck Marvin, who has succeeded Cuno Rudolph as chairman.

Dr. Marvin announced the appointment of John Poole as treasurer, and Mrs. Philip Sidney Smith as secretary. The finance committee will include Mr. Poole, as chairman; Robert V. Fleming, Edwin C. Graham, Ernest M. Smith, Merle Thorpe, Joseph P. Tumulty and Lloyd B. Wilson.

United States Marshal Edgar C. Snyder, a former newspaperman, will serve as a chairman of a public relations committee, including William W. Bride, corporation counsel of the District; Isaac Gans, Mrs. Virginia White Speel and Maj. Gen. Anton Stephan.

Dr. George C. Havenner, president of the Federation of Citizens Association, will head a special liaison committee formed for the purpose of keeping in contact with all community organizations. Other members of the committee will be named later.

A report on the general work of the commission was presented at the meeting yesterday by Clarence A. Aspinwall, who spoke for a committee, including Thomas E. Campbell, William W. Everett, Dr. Havenner, David Lawrence, A. K. Shipe and Dr. Charles Stanley White.

The full membership of the new commission includes Dr. Marvin, as chairman; Mr. Poole, Mrs. Smith, Mr. Aspinwall, Mr. Bride, Mr. Campbell, John H. Cowles, Col. Harrison Dodge, Mr. Everett, Mr. Fleming, Roe Fulkerson, Mr. Gans, Mr. Graham, Dr. Gilbert Grosvenor, John Hays Hammond, Dr. Havenner, J. Leo Kolb, Mr. Lawrence, Frank B. Noyes, Brig. Gen. George Richards, Mrs. Speel, Ernest N. Smith, Mr. Snyder, Mr. Shipe, Gen. Stephan, Mr. Thorpe, Mr. Tumulty, Dr. White and Mr. Wilson.

Ask about the low rates for seven-time orders on Post Classified Ads. Just phone National 4205.

Man Who Reported Speech By Lincoln Greets Hoover

William Henry Smith, 93 years old, a veteran in the field of journalism, who, as a youth "covered" a speech of Abraham Lincoln, was introduced yesterday to President Hoover, as part of the celebration of the nonagenarian's birthday.

Mr. Smith told the President he traveled in a bus 900 miles to vote the Hoover ticket in the 1928 election. It was the eighteenth election in which he has cast a Republican ballot, he told Mr. Hoover.

The veteran newsman began his career on the Indianapolis Citizen, later being employed by the Atlas, of that city. He has served on the staffs of the Indianapolis Journal and Times and the Cincinnati Commercial Gazette.

Mr. Smith lives with his wife at 1418 Perry place northwest. He probably is the oldest newspaper man in the United States. He has one son, Maj. William Wolff Smith, of the Veterans' Bureau.

He was accompanied to the White House by Senator James Watson, of Indiana. Mr. Smith is still active in newspaper work, writing feature articles for Midwestern papers.

Heart Attack Fatal To I.C.C. Engineer

Deceased Had Served 20 Years With Commission; Leader in Work.

Carl C. Witt, supervising engineer of the Interstate Commerce Commission and prominent in national and local engineering circles, died at his home in the Calverton Apartments here yesterday after a heart attack.

Mr. Witt, who was 60 years old, had been connected with the Interstate Commerce Commission for more than 20 years. Born in Indianapolis, Ind., he was educated in the Indianapolis schools and at Purdue University.

A resident in Washington since 1921, Mr. Witt was a director in the Washington Society of Engineers and a member of the American Society of Engineers. He is survived by his widow, Mrs. Helen Witt; a son, Bennett Witt, of San Pedro, Calif., and a daughter, Mrs. Albert Gilbert, of Holly, Mich. Services will be held at the Hysong funeral home at 4 o'clock this afternoon, after which the body will be taken to Indianapolis, for interment there Friday.

Randolph Junior High To Give Demonstration

The annual school community project exercises at the Randolph Junior High School will be held this evening.

Demonstrations will be given on guidance of pupils, advantages of modern school health education, moral guidance, how to choose the right vocation, how to use leisure time profitably and other subjects.

Lecture Set Tonight By Christian Scientist

Charles E. Jarvis, C. S., of Los Angeles, Calif., will deliver a Christian Science lecture on "Christian Science: What It Is and What It Is Not," this evening in the First Church of Christ, Scientist, Columbia road and Euclid street northwest.

Mr. Jarvis, who is a member of the board of lectureship of the First Church of Christ, Scientist, in Boston, Mass., will be introduced by Wilbur E. Yocum, first reader of First Church, under whose auspices the lecture is to be given.

It's a General Electric!
"The Gift She'll Always Appreciate and Use"
National Electrical Supply Co.
1328-30 New York Avenue N.W.
Telephone National 6800
"SILENT AS THE NIGHT BEFORE CHRISTMAS"

Ready Today at Kann's
Genuine "GOODRICH ZIPPERS" *At Only* **$1.95 pr.**

—Smart cloth zippers at a fraction of their former price. The majority are in discontinued "tweed" patterns, and some are marked "punched," but the imperfections are so slight we doubt if you can find them. Heels for all types of shoes.
Guaranteed by Goodrich as well as by Kanns
All Rubber, Shower Boots
—Light, comfortable, all-rubber zippers in two tones of tan, russet, black or gray. Styles for Cuban and high heel shoes. All sizes in the assortment. **$2.45 pr.**
SHOE DEPT. **Kann's** FOURTH FLOOR

CLASSIFIED

The Shortest Road to RESULTS

We have placed in service on all our important main line trains those new comfortable
INDIVIDUAL SEAT COACHES
DAY COACHES with an entirely new standard of comfort, designed in our own shops. Individual seats that pivot so friends may face each other. Deep cushions, attractively covered. Armrests. Double windows with individual sash ventilators. Thermostatic temperature control. Washrooms with white porcelain bowls, liquid soap, and free paper towels. Filtered drinking water and free round paper cups. Six-wheel trucks, with rubber pads at spring-ends and wherever metal touches metal, insuring greater riding comfort.
TRAVEL BUREAU and CITY TICKET OFFICE
Woodward Bldg., 15th & H Streets, N. W.
Phone District 3300
D. L. MOORMAN, Ass't Gen'l Pass. Agent
BALTIMORE & OHIO
70,000 OF US INVITE YOU TO RIDE ON OUR RAILROAD

WASHINGTON'S FINEST MEN'S WEAR STORE

Cashmere Wool HOSE
Give Real Comfort
$1
Soft, pliable, durable wool in the new shades—Heather, Dusk Brown, Grey . . . They give real foot comfort for the cold pedal while driving or walking these cold days . . . Plain colors and clocked patterns. They make a most acceptable Christmas gift.
RALEIGH HABERDASHER
1310 F Street

WRIST WATCH SALE
Ladies' Wrist Watches
In all shapes and designs; 14-kt. white gold filled, guaranteed 25 years; fully jeweled; a regular $15 value at.... **$6.75**
Men's Finest Wrist Watches
The newest style case with 15 ruby jewel movement style; link bracelet; guaranteed for 25 years; reduced from $25. Special **$10.75**
Buy at the Upstairs Jewelry Store and save 40% on all standard make watches.
Philip Franks
812 F STREET N.W.
One Flight Up

Cigar Lighter Sets, Vanity Cases, Clocks, Belt and Buckle Sets, 20% to 40% reduced.

Give her a **Westinghouse** . . . and let it buy her EXTRA *gifts all year*

Special Terms for Christmas
A down payment of only 10% insures Christmas delivery on all orders placed before December 25th. Balance spread over a series of convenient monthly installments, the first of which is not due until 90 days after the purchase.
NOW . . . a remarkable new kind of gift for the one who makes your house a home! Westinghouse Refrigerator efficiency cuts household expenses so materially that many users save $50-$150 extra cash every year to spend for extra gifts, luxuries and necessities. In addition, Westinghouse incorporates in a single unit all the outstanding refrigerator conveniences, including Buffet-Top, Broom-High Legs and handy Temperature-Selector. Many handsome models—come in and select yours at once. Our convenient terms make it easy to add a Westinghouse to your list.
Westinghouse REFRIGERATOR
One Christmas Gift that Pays for Itself
EDGAR MORRIS SALES CO.
—Refrigerator Division—
Metropolitan Distributors
736 Thirteenth St. N.W.
National 1031
DEALERS
J. C. HARDING & CO., Inc., 1336 Connecticut Ave. N.W.
SMITH'S, 1803 Columbia Road N.W.
MILLER-LACEY & CO., Inc., 264 Carroll St. N.W.
C. A. MUDDIMAN CO., 911 G St. N.W.
HYATTSVILLE HARDWARE CO., Hyattsville, Md.
RUDOLPH & WEST CO., 1332 New York Ave. N.W.

MRS. SHEPARD GIVEN TO DRINK, JURY TOLD

"Staggering" on Day She Became Ill, Beauty Shop Girl Testifies.

DEFENSE TO CLOSE SOON

Kansas City, Kans., Dec. 17 (A.P.).—The defense brought its case near a close today in the trial of Maj. Charles A. Shepard, accused of murdering his wife, with testimony that Mrs. Shepard had talked of death, and on the day she became ill was "staggering drunk."

Witnesses called in Shepard's behalf, after his own testimony, told the jury Mrs. Shepard drank bootleg liquor to excess, was in poor health and despondent, asserted on several occasions she did not love her husband, and had hinted at suicide.

Shepard, who had stoutly denied allegations that he had poisoned his wife at Fort Riley, Kans., in 1929, so he could wed Miss Grace Brandon, a stenographer, of San Antonio, Tex., ended his two-day appearance on the stand with the assertion that he did not suspect poisoning at the time his wife became ill.

Case to Jury This Week.

In answer to prosecution questions, he said he had no idea there was poison in Mrs. Shepard's stomach when she was stricken and for that reason did not take precautionary measures. He testified he knew his wife had been drinking before her collapse.

C. L. Kagey, of Shepard's counsel, announced the defense expected to complete its presentation tomorrow and it was intimated the jury would receive the case Friday or Saturday.

Miss Lillian Turner, beauty shop proprietor at Junction City, Kans., near Fort Riley, testified Mrs. Shepard was "staggering drunk" at 11 a. m., May 20, 1929, when she called to have her hair dressed. That was the day she was seized with the fatal illness.

Mrs. Veda Snyder, another Junction City beauty shop operator, testified that on May 17, 1929, Mrs. Shepard told her, "This may be my last time in your shop." Mrs. Snyder said she asked the major's wife why she was transferring her patronage and received the reply, "no, that isn't what I mean at all."

The witness said she was called by Mrs. Shepard during her illness. "She asked me to dress her hair after her death. I told her she mustn't talk that way."

Orderly Tells of Drinking.

Private Robert L. Crawford, Negro orderly for the Shepards, testified Mrs. Shepard drank two bottles of beer and three-fourths of a water glass of whisky before 8 a. m. the day she was stricken.

Three-fourths of a tumbler of whisky was her "customary" drink, he said. He said he purchased liquor from a bootlegger almost daily for the major's wife.

Crawford also said Mrs. Shepard had talked to him of death and that he had heard her mention possible divorce, and marriage to another man.

Once when she was alarmed by a storm, he said, "I asked her why she was afraid of lightning when she said she was going to die anyway. She said she wanted to die, but not that way."

The wives of two Army captains, Mrs. Ruth Winchester and Mrs. Helen Holycross, told of remarks by Mrs. Shepard that she was going back to California "in a box."

Poisons for Complexion.

Mrs. Holycross said she heard Shepard tell his wife: "Take good care of yourself; when you get well enough I am going to send you to California for a complete rest."

"Yes, but I am going back in a box," the witness quoted Mrs. Shepard as replying.

Mrs. Winchester testified Mrs. Shepard had intimated to her she was using poisons to improve her complexion.

Mrs. Elizabeth Strickler, wife of a Fort Riley surgeon, characterized Mrs. Shepard as a "solitary drinker."

Stinnes' Daughter Is Wed.

London, Dec. 17 (N.Y.W.N.S.).—Fraulein Clarenore Stinnes, daughter of the late Hugo Stinnes, German millionaire industrialist, and Carl Axel Sonderstrom, Swedish film producer, were married at Marylebone Town Hall here today. The only witnesses were Fraulein Else Stinnes, sister of the bride, and Charles Snelling, a friend of the couple.

(Copyright, 1930.)

SPANISH MONARCHY IS SAFE, REPORTS FROM MADRID HOLD

Continued from Page 1.

which the people received them was interpreted as an indication that the man in the street is tired of the disorders of the past ten weeks.

The artillery held Barcelona, four men were killed in a street fight at Oviedo, and mobs clashed with the soldiers at Santander, Valencia, Alicante, Isla Christina and Huelva, where dock workers refused to unload a fishing smack and its cargo was thrown overboard. There were strikes also at Bilbao and San Sebastian, but both those towns seemed to be calm with the army in control.

The jails are full and batches of prisoners have been locked up even in the movie houses, which have had no audiences for days. It was expected that most of the prisoners would be turned loose soon and that leaders in the unsuccessful revolt would recive nothing heavier than prison sentences.

A pretty story came out of the palace today. Those who were close to the king during the recent tense days and nights revealed that his advisers had a hard time preventing Alfonso from putting aside the weightier cares of state, donning a uniform and taking an active part in the open warfare against the revolutionists at Cuatro Vientos Air Field. Only by pointing out that his safety was essential to the welfare of the kingdom were they able to dissuade the king from his determination.

It was characteristic of his disregard of danger to his person, and he gave another example of it this morning when he drove in an open carriage with only a skeleton guard to the Church of San Francisco and participated in the Bolivar centennial services.

The "inside story" of the revolution was revealed today in a statement by Niceto Alcala Zamora, whom the revolutionists proclaimed "president of the republic" on Saturday. From his prison cell he told how the plot had begun months ago and was to have flowered in a general strike to begin simultaneously in all cities last Monday morning.

Began Ahead of Time.

Two things wrecked the program. The commandante of the garrison at Jaca lost his head and began a mutiny three days ahead of time, and dissension developed among the plotters themselves. One group wanted a Communist revolution with a Communist government to follow it, and the other group would not hear of any such thing.

Zamora and his associates, all of whom are in prison, said they were ready to take the consequences of their acts, whatever they might be.

Refugees were moving out of Spain into Portugal and France, but few people thought there was any further danger of serious uprisings.

Meanwhile Ramon Franco, who led a group of aviators in the Cuatro Vientos revolt, remained at Mafra, in Portugal, until the Portuguese authorities could decide what to do with him and the men who fled across the frontier with him.

Four Killed in Andalusia.

Seville, Spain, Dec. 17 (A.P.).—Four persons were killed today as the result of strike riots in the province of Andalusia.

Barcelona, Dec. 17 (N.Y.W.N.S.) (By telephone from Cerbere, uncensored).—The Spanish government is openly accused by the people of this great Mediterranean seaport of having a nervous breakdown as a result of the revolutionary movement in favor of a republic. The series of orders and counterorders emanating from Madrid regarding proclamation and enforcement of martial law has given the populace here the impression of disorder in a government unable to maintain a firm policy.

The Catalonians, being on the whole rather bored spectators of events, are now becoming apprehensive of the increased power of the military and consequent violations of their personal liberty. The calling out here this morning of special constables was much resented as was the refusal of the government to allow foreign newspapers to enter.

(Copyright, 1930.)

Rioting Continues.

Alicante, Spain, Dec 17 (A.P.).—(By Telephone to London).—Rioting and disorder continued throughout this afternoon and early tonight in Alicante and nearby towns, which are the centers of some of the most serious of the many revolutionary strikes now existing throughout Spain.

Police and civil guards, aided by a detachment of the famous Spanish Foreign Legion, have attempted to restore order, but the situation is greatly confused, with telegraph lines down, telephone service uncertain and trains greatly delayed. Machine guns were mounted at all strategic points throughout the city tonight.

Dispatches from Elche says that serious fighting occurred there today between strikers and police, with numerous casualties on both sides. Civil guards arrested a revolutionary committee in the town of Monovar.

Jails are jammed with prisoners.

Hendaye, France, Dec. 17 (A.P.).—Passengers on the night train from San Sebastian said tonight that three Republican leaders had been executed in the Spanish resort city as an outgrowth of the recent disorders. There was no confirmation.

SQUALLS SCATTER ITALIAN AIR FLEET

Eight on South American Hop Land in Spain and Six in Island Group.

AWAIT BETTER WEATHER

Cartagena, Spain, Dec. 17 (A.P.).—Scattered by adverse winds and weather, a squadron of Italian seaplanes which took off this morning from Orbetello, Italy, on the first lap of a projected flight to South America, was in two sections tonight.

Eight of the ships came down here, while the other six, including that piloted by Air Minister Italo Balbo, and two others, which are replacements going to Bolama, descended at Inviza, an island of the Balearic group. Gen. Balbo radioed word to Cartagena that he and his comrades were safe.

Pending lifting weather, Gen. Balbo's group will join their companions here before resuming the flight; the next lap of which is to Kunitra, Morocco.

Squalls flew lustily here tonight, and although it was announced the flight would be resumed tomorrow morning, this will be impossible unless the weather subsides.

Separated from their brother fliers in the 750-mile hop over the Mediterranean, the crews of the eight other machines flew on to Alcazares Airport here, where they were welcomed by air officers and dined while awaiting word of Gen. Balbo and the other six ships.

From Kunitra the flight is planned to proceed by way of Villa de Cisneros, Rio de Oro, to Bolama, Portuguese Guiana, where the long hop to Port Natal, Brazil, 1,875 miles over water, is to begin.

From Port Natal to Bahia is 625 miles, and from Bahia to Rio de Janeiro, the final destination, is another 844.

Bank Robbers Get $4,000.

Plano, Ill., Dec. 17 (A.P.).—The First State Bank of Plano was held up by three men today, who escaped with about $4,000 in cash.

GUATEMALAN RULER IS DEPOSED BY COUP

Continued from Page 1.

Guatemala City, the capital, still is working to undo the damge caused by the earthquake of 1917.

Cabrera Dictator 22 Years.

Manuel Estrada Cabrera ruled the country as a dictator for 22 years. He was turned out in April, 1920, by a revolution, which put Carlos Herrera in the presidential chair. Herrera was driven out the following year, and was succeeded by Gen. Jose Orellana, a relative of the man who is now provisional president.

Jose Orellana died in the fourth year of his six-year term, and was succeeded by Gen. Lazaro Chacon, the first designate.

Gen. Chacon still had two years to serve recently when, because of a cerebral hemorrhage, he gave way to the now ousted Palma.

Bank Loot Is $1,000,000.

Lincoln, Nebr., Dec. 17 (A.P.).—Officials of the Lincoln National Bank & Trust Co. today announced that cash and securities amounting to "more than a million dollars" were obtained in the robbery of the bank September 17 by a gang of holdup men. At the time of the robbery officials refused to divulge the amount of the loot.

Machado Denies Cuban Censorship

Suspension of Guarantees Held Not Tantamount to Martial Law.

Havana, Cuba, Dec. 17 (A.P.).—President Machado, in a statement cabled to the Associated Press today, said that he was perfectly willing to have the American people know all the facts of the situation in Cuba.

The president stated that "not a single line or word outgoing or incoming of the Associated Press or of any other recognized press association or of any accredited correspondent of any American newspaper has been withheld or censored in any way."

Commenting on dispatches carried by the Associated Press on December 11 and 12, the Cuban president denied that the suspension of guarantees was tantamount to martial law, declaring that at best this was a careless statement.

California Oil Cut Agreed To.

Los Angeles, Calif., Dec. 17 (A.P.).—Drastic reduction of California oil production was agreed upon today at a conference of the State-wide oil operators general committee. A proposal was drawn up which will ask operators to join in a cut of 50,000 barrels daily. Present production is estimated in excess of 550,000 barrels.

Erlebacher
TWELVE-TEN TWELVE-TWELVE F STREET

CHIC . . . *Hats and* LUXURIOUS Coats

Here one finds a studied simplicity that achieves richness, a mode that arrives at individuality, a fashion that encourages personality in all women.

We invite you to see our new Gowns, Sportswear, Millinery, Coats and Suits.

Adam A. Weschler & Son, Auctioneers
ORIENTAL RUGS
By Auction
At Weschler's, 920 Penna. Ave. N.W.
Thursday, December 18, 1930
Commencing 2 o'Clock P. M.
Also Special Evening Session
8 O'CLOCK P. M.
Semiantique and modern carpets, rugs, runners, including Kermanshah, Sarouk, Kashan, Arak, Ispahan, Lilehan, Heriz, Dozar, Kazak, Beloochistan, Shiraz, Kelleyi, Tabriz, Hamadan, Sparta, Genjas, &c. Also Kashan Silk, Anatolian Prayer Rugs, Chinese, &c.
On View After 11 A. M. Day of Sale

The Traveler's Idea of
A Perfect GIFT
The "TOUROBE"
$15.00 up

MADE AND SOLD BY US ONLY AT OUR FACTORY

This "MINIATURE" trunk or PULLMAN WARDROBE made in several sizes and convenient for train or auto travel. Designed to carry Ladies' and Men's clothing with a minimum of folding and creasing. Made in a variety of color combinations with attractive linings.

TOPHAMS, Inc.
THIRD and EYE Sts. Northeast
No Parking Restrictions. *Open 8 A. M. to 6 P. M.*

WONDER HOTEL OF WASHINGTON
AMBASSADOR HOTEL
14th & K. Sts. Down Town
radio in every room
swimming pool
handball court
FREE TO GUESTS
500 ROOMS FROM $2.50

Colds require prompt treatment

Quinine is universally recognized as most effective in the treatment of colds. Grove's Laxative BROMO QUININE combines quinine tonic with a laxative to cleanse the system.

The laxative quinine for quick cold relief

Take this balanced remedy at the first sign of a cold. Get a box at any drug store, 30c.

Grove's *Laxative* BROMO QUININE *Tablets*

A COUNTRY HOME IN WINTER

is the place where families are reunited and guests are at their ease in an atmosphere of genuine hospitality. The Log Chateau, Lucerne-in-Quebec, during these winter months is a country house for families who appreciate winter sports and who desire the relaxation and comforts of home life.

The Log Chateau is a club hotel, operated the year round primarily for members of the Seigniory Club. Non-members may make reservations by writing to the Manager, Log Chateau, Lucerne-in-Quebec, Canada.

LUCERNE *in* QUEBEC
A Club Community

LQ29

$380,921 Estate Is Left by Woman

Husband of Mrs. E. C. Hammer Made Beneficiary During Life.

An estate valued at $380,921.77 was left by Mrs. Elizabeth C. Hammer, who died November 20, according to the petition for the probate of her will filed yesterday in District Supreme Court. Oscar F. Hammer, husband of the deceased, and the Bank of Pittsburgh National Association are named as executors and trustees.

The bulk of the estate is left in trust for the use of the husband during his life. At his death, the will specifies, 100 shares of the United States Steel Corporation are to be given to each of the following: Elizabeth McCash, and Margaret McCash, both of Scotland; Isie McKenzie, Agnes Blair, and to five children of Daniel M. Campbell, a brother, of Pittsburgh.

Approximately $50,000 also is to be distributed in specific bequests ranging from $10,000 down to $1,000, provision being that these are not to be paid until after Mr. Hammer's death. The residue of the estate then is to go to the children of Daniel M. Campbell.

Red Cross Roll Call Answered by 33,378

A membership of 33,378 in the annual roll call of the American Red Cross, the largest since 1919, was announced yesterday by Mrs. Harry C. Barnes, director of the fourteenth annual roll call of the District of Columbia Chapter of the Red Cross.

Mrs. Barnes also announced that the roll call headquarters at 1342 G street northwest, will be transferred to the District of Columbia Chapter, 1730 E street northwest, today. Returns will be received at this place, Mrs. Barnes said.

New offers appear every morning in Post Classified Ads.

ORGANIZED 1888
Two Suggestions for Ideal
Xmas Gifts
for the Home—
WESTINGHOUSE
Electric
Refrigerators
and
Radios
TIME PAYMENTS IF DESIRED
Buy Now for Early Installation
C. A. MUDDIMAN & CO.
911 G Street. Nat'l 0140-2622

CUBAN RESORTS
HAVANA—AMERICA'S SMARTEST CITY
Cuba offers Summer pleasure all Winter—a trip abroad—not far away. See any Travel Bureau, Steamship or Railroad Office.
SEE HAVANA AND LIVE
SEVILLA-BILTMORE
HAVANA, CUBA
A Bowman Biltmore Institution

WHEN WINTER COMES!
BE A GAY REFUGEE

WEST INDIES . . .
THE HOLIDAY CRUISE
9 days . . . Dec. 26 to Jan. 4 . . . $140 up. Carinthia to Nassau and Havana, with New Year's Eve in Havana.
THE POST-HOLIDAY CRUISE
16 days . . . from Boston, Jan. 9 to 27 . . . from N. Y. Jan. 10 to Jan. 26 . . . $207.50 up. Carinthia to Port-au-Prince, Kingston, Colon, Havana and Nassau.
THE MID-WINTER CRUISE
18 days . . . Jan. 24 to Feb. 11 . . . $197.50 up, Caledonia to Bermuda, Port-au-Prince, Kingston, Colon, Havana and Nassau.
THE CRUISE TO NEW PORTS
18 days . . . Feb. 14 to Mar. 4 . . . $197.50 up. Caledonia to San Juan, Santo Domingo, Colon, Kingston, Port-au-Prince, and Havana. Three other cruises 12 to 15 days from N. Y. Mar. 13, Apr. 1, Apr. 16. Rates from $111 up, with shore excursions $126 up.
HAVANA SERVICE
The "Caronia" and "Carmania" sail direct to Havana from N. Y. every Wed. and Sat. . . . Jan. 17 to Mar. 11 . . . Rates one way $90 up, round trip, first class, $140 up. Two special 9 Day Cruises to Nassau and Havana Jan. 10 and Mar. 11 . . . $140 up.
See your local agent or
CUNARD
1504 K St. N. W., Wash., D. C.
Phone: District 1856.

MEN SELECT GIFTS THEY VALUE THEMSELVES

That's why so many men purchase Rolls Razors for Christmas Gifts. They know that this famous English importation is the ultimate in safety razors. It entirely eliminates the annoyance and waste of money purchasing packages of good, bad and indifferent blades. Its One Blade tooled from the finest of Sheffield steel, perfectly tempered and hollow ground, is automatically stropped and honed in its case. Properly handled it will give a lifetime of perfect shaves. Compact and complete in its beautiful metal plated case, a Rolls Razor is a gift that any man will take pride in possessing.

For Sale at the Better Shops
Imperial No. 1 Silver Plate . . . $15.00
Imperial No. 2 Nickel Plate . . . $10.00
De luxe Gold Sets and Travel Kits up to $45.00

ROLLS RAZOR
The ONE BLADE Safety
J. F. Gallagher, Representative, 6219 Jefferson St., W. Park, Philadelphia

ON SALE AT
SALTZ BROTHERS
1341 F STREET N.W.

A. KAHN INC., 935 F ST.

The *Finer* Items of JEWELRY for Gifts

FOR Finer Gifts . . . for those gifts that must combine distinction with value . . . one finds we have anticipated every wish of one's most captious friends. Here are gifts reflecting the good taste of the donor and flattering the recipient.

Emerald-Cut Perfect
DIAMOND
$2,150

A gorgeous square-cut gem weighing 2 and 92 hundredths carats, set in an attractive platinum setting. A most beautiful ensemble and a splendid value.

Beautiful All-Diamond
NECKLACE
$2,800

Marquise center stone . . . a graceful neckpiece studded with brilliant diamonds—designed so it may be worn as two distinct bracelets and representing the finest quality of skilled workmanship.

The New Baguette
WRIST WATCH
$100 to $600

The new small size watch studded with baguette or marquise diamonds. Extremely neat in appearance. A variety of designs.

5-Piece Service of
STERLING SILVER
$225

Other sets with hot-water kettle, waiter included, up to several thousand dollars for the complete service.

JEWELERS STATIONERS PLATINUMSMITHS
A. Kahn Inc.
935 F Street

Gifts within your Price
to make shopping easier

"Men's Wear That Men Wear"
Meyer's Shop
1331 F St.

Up to $1.00
Collar Pins 50c
Ties (Special) 65c
Handkerchiefs 25c
Arrow Shorts 75c
Hose 50c

$2.50 to $5
Scarfs $2.50
Cravats $2.50
Arrow Shirts $2.50
Slippers $3.00
Pigskin Gloves $3.45
Fur-lined Gloves . . $4.95
Sweaters $4.95
Stud Sets $3.00
Electric Lighters . . $3.50
Cigarette Boxes . . . $3.50
Military Brushes . . $3.50

From $10 to $25
Lounge Suits $10
Brocade Robes $10
Flannel Robes $15
Silk Robes $25

$1.00 to $2.50
Dress Ties $1.00
Suspenders $1.00
Cravats $1.00
3 Handkerchiefs . . . $1.00
Imported Handkerchiefs $1.00
Tie Sets $1.00
Garters $1.00
Colored Kerchiefs . $1.50
Bill Folds $1.50
Golf Hose $2.50
Mufflers $1.95
Pajamas $1.95
Hose $1.00
Arrow Shirts $1.95
Cravats $2.00

$5 to $10
Canes $5.00
Pajamas $5.00
Shoes $5.00
Sweater Sets $6.85
Mufflers $5.00
Hats $5.00
Smoking Jackets . . $5.95
Flannel Robes $8.50
Knickers $10.00
Book Ends $6.50
Toilet Sets $5.00

Use Our Budget Account
Meyer's Shop
1331 F St.

Read The Post's New Classified Ads

The Washington Post.

THE WASHINGTON POST CO.
Washington, D. C.
EDWARD B. McLEAN,
President and Publisher.

MEMBER OF THE ASSOCIATED PRESS.
The Washington Post is a member of the Associated Press, receiving the complete service of the world's greatest news-gathering organization.
The Associated Press is exclusively entitled to the use for republication of all news dispatches credited to it or not otherwise credited in this paper, and also the local news published herein.

TERMS OF SUBSCRIPTION.
Delivered by Carrier in Washington.

Daily, Sunday included, one year	$8.40
Daily, Sunday excepted, one year	6.00
Sunday only, one year	2.60
Daily, Sunday included, one month	.70
Daily, Sunday excepted, one month	.50
Sunday only, one month (with four Sundays)	.20
Sunday only, one month (with five Sundays)	.25

BY MAIL, PAYABLE IN ADVANCE.
Maryland and Virginia.

Daily and Sunday.	Sunday Only.	Daily Only.
One year...$10.00	One year... $4.00	One year... $7.00
Six months 5.00	Six months 2.00	Six months 3.50
One month. .85	One month .40	One month. .60

ALL OTHER STATES.
(Mexico and Canada, Incl.)

Daily and Sunday.	Sunday Only	Daily Only
One year...$12.00	One year...$5.00	One year...$8.00
Six months. 6.00	Six months.. 2.50	Six months. 4.00
One month. 1.00	One month.. .50	One month.. .75

All Subscriptions by Mail Payable in Advance.

New subscriptions for The Post or renewals will not be accepted unless payment accompanies the order. Remittances should be made by drafts, checks, postoffice orders, registered letters or express orders, payable to The Washington Post Co.

Entered at the Postoffice, Washington, D. C., as second-class mail matter.

National Advertising Representative—PAUL BLOCK and Associates, Park-Lexington Building, New York; Palmolive Building, Chicago; Little Building, Boston; General Motors Building, Detroit; Guarantee Trust Building, Philadelphia; Russ Building, San Francisco.

Thursday, December 18, 1930.

DROUGHT RELIEF.

A little straight thinking on the part of the House committee on agriculture has clarified the controversy on drought relief. There is every indication that the House will sustain the position of its committee and refuse to be stampeded into granting a dole to farmers of drought-stricken States. There is nothing left for the Senate to do but to recede from its absurd position and send the bill to the President.

The case against this proposed raid on the Treasury is now very clear. The Secretary of Agriculture says there is no need for an appropriation of more than $25,000,000 for relief of farmers in the drought areas. This will enable them to buy seed, feed for live stock, fertilizer, &c. Beyond that the Government can not go, without putting farmers on the dole. If farmers were put on the dole workingmen without jobs would have to be treated in the same way. Within a short time the Government would be facing such financial chaos as now confronts Great Britain and Germany. The whole economic system would be weakened; the incentive to throw off the depression would be lulled to sleep by dreams of easy money from the Government; idleness, hunger and crime would weave their tentacles into the very fabric of the economic structure.

When the tension of the present emergency has passed the absurdity of this proposal to feed farmers from the Treasury will be more apparent. The Government is trying to induce farmers to raise smaller crops so that overproduction and low prices may be avoided. Should the Government at the same time appropriate money to feed farmers who raise so much food that they can't dispose of it? There is no shortage of food in the United States, and there will be none. The drought did not affect food crops to any noticeable extent. If the farmer is given means to carry his live stock through the winter and to plant his crops next spring, Congress can do no more without opening the Treasury to a universal demand for a dole.

The other factor which tends to clarify the situation is the announcement by John Barton Payne, chairman of the American Red Cross, that his organization is prepared to handle all direct relief work arising from the drought emergency. The Red Cross is the proper agency to administer charity to those in distress because of the drought. A $5,000,000 emergency reserve fund is available for this purpose, and if that is exhausted the American people will supply more.

Let the Red Cross get busy and provide relief to hungry families in the drought area. Is the Red Cross hesitating while Congress squabbles over the proposal to assign one of its functions to the Department of Agriculture? There is urgent need for relief. America's great nurse should countenance no delay.

It is perfectly clear that a vote against the Senate's $60,000,000 dole fund will not be a vote against relieving the drought sufferers. It will be a vote for administration of drought relief through the Department of Agriculture. The Red Cross ought to be supplied with funds up to the limit of its needs, but it ought not to be confronted by a competing agency in a period of emergency. And the United States ought not to be afflicted with that cancerous growth known as the dole at a time when all energy is being directed toward a restoration of economic stability.

If the Senate should insist upon appropriating $30,000,000 to establish the dole system a deadlock will result. The public expects Congress to push through the relief bills before Christmas. Congress will arouse intense public resentment if the holidays should witness a paralysis of governmental relief legislation.

JUDGE CLARK'S DECISION.

Federal Judge William Clark, sitting at Newark, N. J., holds that the eighteenth amendment is invalid because it was ratified by the legislatures of the several States and not by constitutional conventions.

Apparently Judge Clark does not deny that the Constitution provides that ratification by either method shall be valid. He seems to base his decision upon his opinion that a constitutional convention would be composed of a higher class of men than a legislature; and that a question of such importance as the transfer of the police power from the States to the Federal Government should be passed upon by the most intelligent authority obtainable.

This Federal judge takes the liberty of deciding that the Constitution should be construed according to his ideas of the principles of "political science."

It is astounding that a jurist should base a decision upon such a foundation. Congress and the States chose one of two ways to amend the Constitution. Either way is valid. Judge Clark presumes to declare that the work of Congress and the States is invalid because in his opinion the other method would have been preferable.

That this decision will be swept aside as rubbish is a foregone conclusion. The Constitution means what it says, not what a Federal judge would like to have it say. The only damage resulting from this decision will be the damage to Judge Clark's prestige as a jurist.

WORLD COURT MUST WAIT.

The Senate committee on foreign relations has wisely postponed until next December a report on the world court treaty.

If anything can be postponed to advantage it is the proposal that the United States entangle itself in European political organizations. It is now trying to disentangle itself from the complications resulting from its association with European nations in the late war. Those nations borrowed immense sums from the United States. The debts were greatly reduced by this Government, but the borrowers are trying to avoid paying even these reduced amounts.

During the ensuing year the people will have an opportunity to study the world court proposal and discover its true import. Many of them have accepted without question the statement that the United States Government first proposed a world court of justice and that the pending proposal merely puts into effect what Americans have always desired. This is a totally false statement. What the United States Government proposed was a genuine world court of justice. What is now proposed is a counterfeit, skillfully disguised in the hope that Americans will be fooled into believing it genuine.

The Senate committee will call well-informed individuals before it, to throw light upon the court and the conditions under which foreign governments will permit the United States to come under the court's jurisdiction. The committee should endeavor to obtain the testimony of Sir Cecil Hurst, of England, the chief author of the formula by which foreign governments hope to nullify the Senate's fifth reservation. He should be asked to explain why foreign governments insist that the court shall be empowered to give advisory opinions on matters of vital concern to America in the face of the objection of the United States.

During the interim the Senate committee may consider how and by what authority the United States shall withdraw from the court in case it should desire to withdraw. The formula prepared by Sir Cecil Hurst and Mr. Root is silent upon this point. The Senate may wish to be consulted upon the question of withdrawal.

The committee could also inquire into the method by which a dispute between the United States and another government would be submitted to the court. All arbitration treaties provide that a dispute before being referred to arbitration shall be made the subject of a special agreement to be approved by the Senate. The world court treaty contains no such provision. Perhaps the Senate will wish to be consulted before a case is submitted to the world court.

METALCLAD AIRSHIPS.

When the War Department supply bill is placed before Congress an effort will be made to have included an item appropriating $200,000 to complete the scientific research and engineering studies essential to provide the basic design for a 100-ton, 100-mile per hour metalclad airship for the United States Army. The proposed craft would be an elaboration on a practical scale of the experimental metalclad airship ZMC-2, which the Navy has had in operation for upwards of two years.

Despite the disaster that befell the British R-101 almost at the inception of its recent flight to India, the airship has proved its practicability. The Graf Zeppelin climaxed its several transatlantic flights with a round-the-world cruise. The Los Angeles has made many noteworthy flights. Some 600 people have flown across the North Atlantic in non-stop flights, of whom 564, or 94 per cent, made the crossing in dirigibles, while only 37, or 6 per cent, flew in airplanes. Eleven attempts to span the Atlantic by dirigible were all successful, and resulted in no loss of life, while of 39 attempts to make the crossing by airplane only 15 were successful, and many lives were lost. Dirigibles on each of their crossings carried considerable pay load, whereas in the airplane crossings no pay load whatsoever was carried.

Perfection of the process of adapting all-metal construction to the airship promises to make it one of the safest and most practicable of all transportation agencies. Maj. G. Herbert Scott, director of airship development for the British air ministry, said recently: "The fabric covering still presents the most serious problem in airship construction and operation." In an address delivered before the British Association for the Advancement of Science four weeks prior to the R-101 disaster, in which he was one of the victims, Lieut. Col. V. C. Richmond, designer of the R-101, said: "Filled with helium and driven by engines burning heavy oil fuel and sheathed in metal, there is no reason why the airship should not become the safest form of transport yet devised." Dr. Ing. Bleistein, chief engineer during the war of the Shutte-Lanz airship works, speaking before a German scientific association, said: "When American experience is available to our German airship works then we shall turn to the building of metalclad airships." Sir C. Dennistoun Burney, builder of the R-100, in commenting on the R-101 disaster, said: "I feel that until we get away from all this fabric work we shall never get a first-class vessel." Similar opinions are held by American experts and engineers.

The organization responsible for the entire development of the metalclad idea exists intact. Unless the Government evidences an intention to utilize its services through a congressional appropriation to start the work for the proposed Army metalclad airship, that organization may be forced to disband. With its monopoly of helium and with an organization trained and experienced in metalclad airship construction available, the United States is in a position to command world leadership in this new and revolutionary development. Congress should insist that the work preliminary to the construction of metalclad dirigibles be got under way.

FEED THE BIRDS AND SQUIRRELS.

The first snow of the winter emphasizes the distress of the birds and animals that inhabit the public parks. Because of the drought of last summer there is a scarcity of the food upon which the squirrels and other wild creatures generally sustain themselves through the winter. The Office of Public Buildings and Parks is trying to care for these creatures, but its facilities are limited and it has appealed to suburban residents to scatter crumbs and other feed in the vicinity of their homes.

It would be a great pity if the wild life of the public parks were depleted through starvation this winter. Washingtonians should not only undertake to feed the inhabitants of brush and tree in the vicinity of their homes but also in the public parks.

—Philadelphia Public Ledger.

The Impatient Spectator.

FARMERS IN DIRE NEED

To the Editor of The Post—Sir: I want to give you a bit of information concerning the terrible drought that has befallen Virginia and some of the other States. If you will publish my letter in your paper it may come to the eyes of Mr. Hoover and to those of the senators who seem to feel the need of the sorely afflicted people in the drought-stricken regions. I am giving you the truth.

I am a farmer in the northern neck of Virginia—that is, the land lying between the Potomac and Rappahannock Rivers—usually a fertile country, especially adapted to the raising of garden vegetables, melons, all sorts of truck, tomatoes, &c. Corn crops and wheat usually very good. This year we had a good wheat crop, generally, throughout the northern neck, but the dry weather began in March, not so dry as to injure the wheat, but to retard the usual luxuriant growth of corn. On our farm, which we tenant entirely—as labor is too high to permit working it with hired labor—the tenant who planted corn early had a good promise, which later was cut short two-thirds. The tenant who planted corn late made three barrels of nubbins on ten acres. He worked our team, so we got half—that is, 1½ barrels. The last crop on that field was ten barrels to the acre—fine corn.

I usually have a splendid garden: Sweet corn, planted five or six successions; every kind of vegetables in abundance, cabbage to keep all winter, turnips, carrots, parsnips, oyster plant, pumpkins, &c. This year the first planting of sweet corn alone developed. All the other plantings were blighted—burned up. Lettuce I planted three different times; none of it came up; neither did parsnips come up. All the winter cabbage was killed by the sun. Turnips only grew to be little roots. We had no carrots, parsnips or oyster plant. Sweet potatoes failed. Irish potatoes yielded 3 bushels, where we usually got 25 bushels. Today we have not one thing to eat that grew on our farm—not one atom of food. We have fowls to eat, and some to sell, which I wanted to sell to buy food with. I sent nine hens and pullets to a poultry man today to sell to buy vegetables with. He would not give me but 12 cents a pound. I would not sell them, as I reasoned this way: I had better eat my fowls and go without vegetables than give them away. This very day poultry of the size I tried to sell is quoted in your paper, The Post, at 24 cents to 25 cents a pound.

People here are in terrible need. Their poultry brings nothing. Butter is 48 to 50 cents a pound in the stores. Turkeys bring 15 cents a pound, poultry 12 cents a pound. The fields are perfectly clean of grass. Our cows need feed. They can not give us butter or milk. We can not sell any wood from off our farms. The excelsior business is stone dead. The men who usually cut wood in winter are idle. There is not a sawmill at work anywhere. There are usually five or six within ten or twenty miles around us.

Under the plan for loaning money to farmers to buy food we would be no better off. The loan will have to be paid back in a year—and 1931 will see bare fields and impoverished people, with not one thing to eat until spring and summer bring food—if it rains enough to bring it. I am old. I have a large family dependent on me, and if kind nephews and nieces had not sent me canned vegetables I would not have one mouthful to eat except poultry and bread, and some little milk. I am simply hoping that faraway kind relations may help us out. Our income barely pays a man and a cook. I would cook, but am too old to do that continuously, but I work hard at other things. I think that many others are in my condition, and many in a worse condition. Our well is dry, as most in the neighborhood are, but we have a fine spring, for which we are devoutly thankful.

We usually get from $200 to $300 or $400 from tomatoes from tenants. This year we got 76 cents from one tenant, and a debt of $4 on fertilizer from another. Now the tenant whose crop cleared 76 cents for me got twice as much, as he works his team, so he gets two-thirds. He got $1.52. He is a hard-working, industrious man. He has a large family. After paying his fertilizer bill he had $1.52. He usually has a large crop of sweet potatoes. He has none this year—no garden food. He is brave, and tries to get work. There is no work of any kind. Don't you think he needs help? And before "nine months' elapse?

A food center in every stricken county would relieve the situation. Let the Red Cross use its money to buy canned food and distribute it to needy people. Canned tomatoes are cheap now. Buying them now would relieve the market, so that next year tomatoes would bring a good price, and tomatoes are healthy food. All that stored wheat distributed would relieve the wheat market for another year. *Buy the food* and let the Red Cross distribute it. Don't make loans to suffering people who can not see a way to pay it back.

I can't pay that fertilizer debt. I could not sell my clover seed. I only got 80 cents and 73 cents per bushel for our wheat. I could not pay all of the fertilizer bill, and keep any wheat for bread. I have not been able to pay our taxes. A barrel of flour would help me and many a poor family around me, but not a big loan, which would make me sleepless, wondering how I could pay it back.

The corn we have can't possibly feed our horses and four cows. We have very little feed. We are trying to be brave. I have friends who have no water fit to drink. Though we have had rain the effects of the drought are seriously felt yet in the water supply. Couldn't artesian wells be supplied in those parts where no water is near any one? That would be of far greater help to suffering neighborhoods than loans that would have to be certainly paid back with uncertain crops.

All that hoarded wheat that never sent up the price ought to be made into flour and delivered to a central point in each county most in need, where needy families could get it. I would thankfully receive a barrel, and most families around me need help to get food. They are brave, they make no ado.

Have a food center in every drought-stricken county, and distribute food *at once*. Don't take "nine months" to hold committees and talk and talk. The people need *help, and at once*. My thanks to the Senate, in the name of all sufferers from the calamitous drought.

F. L. WARD.

Lyells, Va., Dec. 16.

JUST FOLKS

By EDGAR A. GUEST.

THE VICTORIOUS IDLER.

Up, up the hill from day to day
He bore his burden grim.
Until success should come his way,
No rest could be for him.

Until he heard the world's acclaim
He would not pause to play.
Then suddenly his triumph came,
"I'll rest," said he, "today."

But later Fame came back and said:
"Come on, there's work to do!
There is another hill ahead,
Another task to do."

Said he: "I think my work is done,
It's time to idle now;
My laurel wreath was fairly won!"
Fame snatched it from his brow.

"Learn this," cried she, "past doubt and guess,
While he is strong and hale
Who stops with yesterday's success
Tomorrow wakes to fail!"

(Copyright, 1930.)

When the Fox Dines With King Lion, Other Lions Bid Him Good Morning.

By ROBERT QUILLEN.

THIS is a true story that explains the success of mediocre men. It also explains why so many talented people quit the rustic scenes where the harbinger of success found them and move to a metropolis. And, finally, it explains the commercial value of friendship.

A certain rich man was lonely. Wealth had cost him the friendship of old acquaintances, for some of them were embittered by envy, some found him guilty of superior airs that existed only in their imaginations, and some were too proud to accept hospitality they were unable to return in kind.

Old friends had left him and he made few new ones. The poor he met were timid or defensively aloof; those who made friendly advances had designs on his purse; others as rich as himself were too old or self-centered to make new friendships or too crafty to reveal any capacity for sentiment.

Loneliness is the price men pay for success.

This man, being hungry for human companionship, met a youth who admired him. Understand clearly, for this is the point of the story, the youth's admiration was sincere. In the final accounting, there is no profit in pretense.

The man was vain, as all successful men are, and admiration pleased him. He enjoyed talking about himself, as all men do, and the youth listened with unaffected enjoyment. The youth was eager to learn; the man was delighted to teach.

Their friendship gave the older man vicarious enjoyment of the youth he had lost. Helping the young man was much like living his own life again. He opened doors that led to success—not in payment of a debt, but solely because he enjoyed seeing his friend achieve successes.

Few roles are more enjoyable than that of fairy godfather to one who is worthy and appreciative.

The youth opened the door of success by winning the friendship of a man who had the key.

That is the story of successes beyond number.

If a magazine editor is offered two manuscripts of equal merit, one by a stranger who depends on the mails and another by a friend who lunches with him at intervals, is it surprising that the friend gets the preference?

It isn't difficult to win fame if your friend controls the spotlight.

People poke fun at country banks where friendship is ample security for a loan, but in small towns or big ones we get our living from our friends.

A little man no longer seems little when big men call him one of the bunch. That is the short cut to success.

(Copyright, 1930.)

PRO AND CON

Various Aspects of Political Issues Discussed by the Press.

Playing Bad Politics.

Philadelphia Public Ledger.

Those senators and representatives who are continuing to oppose and obstruct the President's relief program can not realize the extent of the popular disgust and resentment which their performances are provoking. For it is unthinkable that if they knew how the country feels about it they would persist in their discreditable course. Since they have been playing what they imagined was a profitable political game, self-interest alone should cause them to quit it as soon as they perceived their mistake.

The country is becoming exceedingly weary of these long-drawn-out debates which are hindering the Government's additional contribution to emergency relief. It is fearful also that the delay may bring nearer that bogey of an extra session of the next Congress.

Judge Clark's Opinion.

New York World.

We advise against the throwing of ticker tape, the lighting of bonfires, the firing of cannon and other forms of communal rejoicing over the opinion of Judge Clark of New Jersey that the eighteenth amendment is not part of the Constitution and never has been. We do not believe that this opinion can be taken seriously. The chance of its being upheld by the Supreme Court seems to us as small as one in twenty billion.

No Doles for This Country!

Louisville Courier-Journal (Dem.).

Badly needed at this time was some such protest against Congress adopting the "dole" policy as that sounded by Representative John Q. Tilson, Republican floor leader of the House. It is plain that in its sympathy with the sufferers from unemployment and the drought Congress is in a mood to ignore the legitimate functions of our Government and embark upon a wild sea of paternalism whose limits can not be charted. If men like Tilson can call a halt of this stampede they will save the country from a course which, if persisted in successfully, will destroy the spirit of democracy that founded and sustains our republican fabric and vindicates the right of its citizens to the blessings of self-government.

Push Relief Bills Through!

New York Times.

If "the king's business requireth haste," certainly the business of the workless and suffering require it. Should Congress really wish to give the country a touch of the holiday spirit, it could do so by passing the emergency bills before it adjourns for the holidays.

Congressmen Need Relief.

Indianapolis News.

Another thing to be remembered is that the relief legislation now under consideration by Congress is for drought and unemployment relief, not political relief.

LETTERS TO THE EDITOR.

"American" Objects to Placing United States Under Foreign Influence Through the League Court.

To the Editor of The Post—Sir: Men who have been backing the President against heavy odds through a growing criticism since his election are amazed at the sudden precipitate action on the league court issue.

We marvel at the sound-proof insulation that encircles the President, at the amateurish incapacity of his political friends, at the ability of the men surrounding and advising him to shut off the voice of the common-sense, patriotic body of the American people, substituting that of a lunatic fringe of impractical idealists.

We had thought that the President's experience during and since the war with the controlling classes of European peoples had been enough to cure him of falling before the plausible inducements and subtle pressures from them, or from their dupes and hirelings among our own citizens.

What can there possibly be worth substituting for our American independence and neutrality among Europe's colonial empires, and the extraordinary power that proceeds therefrom to exert our disinterested or humanitarian action at such time and in such manner as best befits us? How is our national attitude or action in any situation to be improved by subjecting it, through overpowering machinery, to the manipulations and compressions of European diplomacy? How can the exertion of our proper influence in formulating international law be bettered when, instead of being outside the league and its court and equal to them both, we enter into that political machinery and shrink to merely one among 50-odd? Why subject ourselves to a so-called "court" whose jurisdiction is apparently limitless and whose duties involve, in addition to deciding disputes, advising the league council or assembly after the manner of an attorney general—we, a people who have always made so much point about "governments of law and not of men?" Are we so simple as not even to suspect why Europe wants us subject to the court before the court is subject to an international code?

Why all this rush?

How can there be maintained here at home a free representative government, domestic peace and prosperity, decisions on their merits of political and economic issues, when we are rendered unable to present a national front against the injection of foreign influences simply because our action is subject to alien machinery? Are we thus to ditch the American idea of self-government, the spirit of the Declaration and the Constitution, a fundamental requirement of which is the exclusion of political interrelations abroad? Do we want to quit the American system, which reduces to a minimum the temptations and opportunities for overambitious individuals to make themselves "world figures" over the dead bodies of hundreds of thousands of their fellow citizens? AMERICAN.

Footpaths Should Be More Liberally Provided in Washington Parkways.

To the Editor of The Post—Sir: In my perusal of the literature of Washington parks and their development I note that very little attention is paid to footpaths. Yet there is no feature which adds more to its attractiveness than footpaths here and there in the wooded reaches of a large park. Merely viewed from a park drive in passing, it is pleasant to glimpse the leafy entrance of a footpath inviting one to restful seclusion under the trees.

In this day of motor sightseeing I may be told that not many would take advantage of wildwood paths for pedestrians. But woodland strollers are not conspicuous objects, and from year to year more thousands than you may imagine seek the intimate touch of nature which is best enjoyed in the undisturbed fellowship of the squirrels and the birds.

I am sure that with a judicious provision for park pathways there would be a great increase in public appreciation of the nature study of which so much is said and which is so generally neglected.

In the great park extension which in a few years will inclose Washington up and down the Potomac River there is a splendid opportunity for providing picturesque footpaths, and I sincerely hope the park planners will not neglect it.

QUIERO ANDAR.

Many Americans Would Be Glad if Ambassador Gibson Would "Speak Out the Candid Truth."

To the Editor of The Post—Sir: Your editorial in Monday morning's issue on "If Gibson Could Speak," deserves to be printed in tract form and freely circulated throughout the country.

Some of those things some of your readers have thought, but you have said it all and said all so well.

You might provoke Gibson to speak, by mailing him a marked copy of The Post.

There should, at least, be some way of placing those undoubtable facts before the general public.

And there must be many, like myself, that have a profound conviction that Gibson should speak out the candid truth, and that, if he does not do so voluntarily, he should by some means, be forced into a corner and driven to utterance of the naked facts—for they are naked to the eyes of multitudes. Not everybody has the wool pulled over his eyes.

E. R. CARSWELL.

Oaks Should Replace Poor Street Trees.

To the Editor of The Post—Sir: A correspondent speaks of a pin oak he "loved to look at" and remarks, "I do hope that more oak trees will be planted." I beg leave to say, "Me, too!"

Of all our street trees the pin oaks are best. Oak trees have been proposed for Pennsylvania avenue in place of the present sc...ly plane-trees.

C. F. A.

SLEDS
All the Best Models

Firefly Sleds	$1.50
Flexible Flyers,	$3.75 to $8.50
Wee-Racer Sled	$4.50
Jr. Racer Sled	$5.25
Racer-Racer Sled	$6.50

Sleds, Fourth floor.

WOODWARD & LOTHROP
The Christmas Store

High Grade Skid Chains for Automobiles—$4.50 to $9, Set of Two—Sporting Goods, Fourth Floor

Games—The Gift of the Hour

We Are Playing Games Again—So Give Them for Christmas This Year

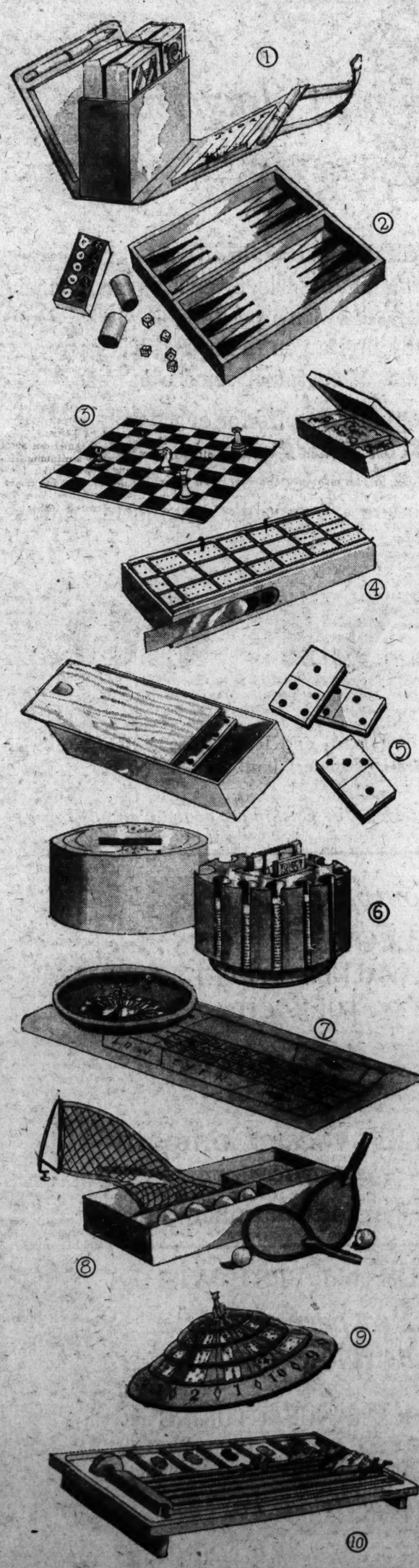

1. Bridge

Leatherette case holds four packs of cards, two score pads and pencils, $6.50. Other sets, $3.50 to $25. Cards and Tallies, 50c to $3.75.

2. Backgammon

Everyone is playing it . . . why not give it? Backgammon sets, complete with board, checkers, dice and instructions, $2.25. Others to $17.50 in the Toy Store.

Backgammon Sets, in the Stationery Section, $5.

Others, $2.50 to $200.

3. Chess

Chess men of wood, in black and white or red and white, $3.50.

Others, $1.50 to $5. Of bone, $12 to $27.50. Boards, $1 to $4.50.

4. Cribbage

A clever game—the board and pegs complete, $2. Other sets, 75c to $2.50.

5. Dominoes

A set of Galalith, better than bone for wear, may be had, $5. Others, $3.50.

6. Poker

These sets will please men—the one sketched, the rack, $13.50; box of 100 chips, $3.50. Other racks, $1.50 to $12. Other chips, 65c to $3.50 per hundred.

7. Roulette

A game many hosts and hostesses have in their game rooms—the bowl complete with table pad, $20.

Ticker (not sketched). A game of Wall Street — based on speculative interest through the moves of dice thrown.

Speed Ball (not sketched). A clever game played with chips; complete, $9.50.

STATIONERY, AISLE 2, FIRST FLOOR

8. Ping Pong

. . . that popular "indoor sport" . . . is a good gift suggestion. Smart gift sets, $7.50.

9. Pokerette

. . . a poker game where card-labeled discs determine your fate, $3.50.

10. "Gee Wiz"

. . . a thrilling mechanical horse race game that the children as well as the grown-ups like, $10. Others to $75.

THE TOY STORE, FOURTH FLOOR

Game Tables
For Modern People

Furniture designed especially for the discriminating few who appreciate beauty and distinction in everything. These imported decorative occasional tables add coordination to a tastefully appointed home and become a source of entertaining by merely lifting the inlaid lids. Of rosewood and satinwood combined with fine marquetry. Gifts for the most appreciative persons on your list.

$65 to $125

Sketched — Occasional table that becomes a game table for all games $65

Sketched — Occasional table with checker board under the lid, $65.

THE GIFT SHOP
SEVENTH FLOOR

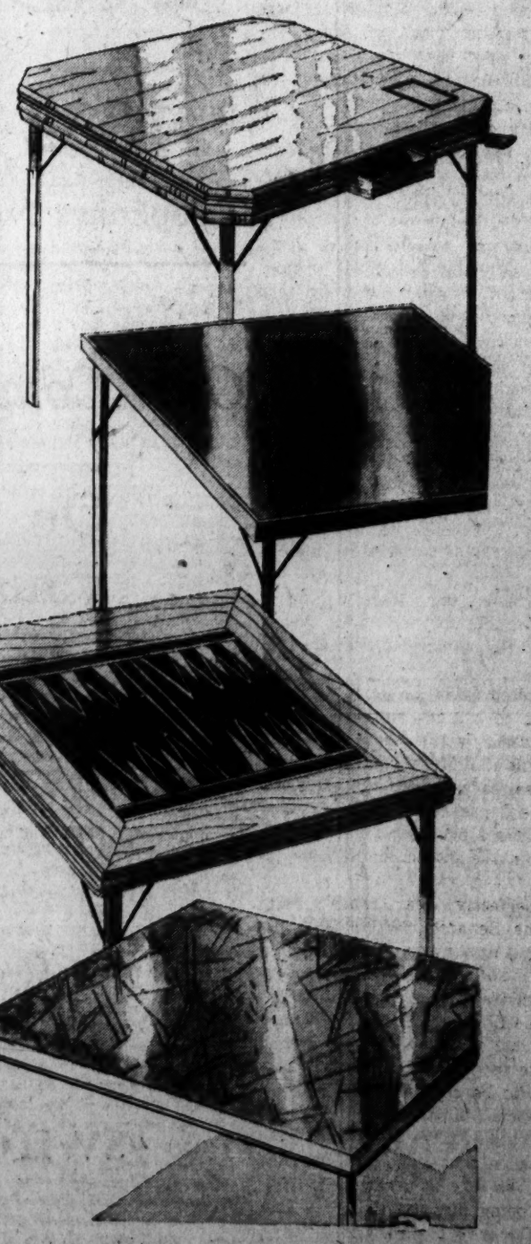

These new "Cowdin" tables are of beautifully finished walnut. Their cut-off corners, built-in score pad, detachable ash trays and convenient drawer are distinctive features that make them so nice for gift-giving—

$18.75

Our "best seller" in card tables . . . this has a wood top, fabricoid-covered, in red, green or black. An especially nice gift at—

$6.50

Steel Cable Chairs; red, green or mahogany finish, $2.95 each.

Backgammon tables are smart gifts . . . especially these, which have a reversible wood top with a checker board on the other side—

$22.50

Backgammon tables with cork tops, $20.

A popular Lyon's Steelart table . . . smart in appearance and smartly constructed. Of metal . . . with a fabricoid top in a variety of colors—

$12.50

Metal Chairs to match, $6.75.

FURNITURE, SIXTH FLOOR

DONOVAN STRESSES INCREASE IN TAXES

Compares 220 Per Cent Rise Since 1920 With Appropriation Drop.

MAPES QUESTIONS HIM

The proportion of the expenses of the National Capital borne by the District taxpayer has increased by 220 per cent since 1920, while the Federal Government appropriation to the National Capital in the same period has decreased $200,000, Daniel J. Donovan, District auditor, told the House fiscal relations committee yesterday.

Maj. Donovan discussed the development of District finances and taxes and the history of Federal appropriations for the development of the National Capital, and declared he never expected to see the time when Congress refused to make any appropriation for the National Capital.

Representative Carl E. Mapes (Republican), of Michigan, chairman of the committee, asked several times about the District tax rate in comparison with taxes paid in other cities. He repeated his usual question to all witnesses, whether they thought local taxpayers should pay as much in taxes as was levied on the people of other cities. Maj. Donovan made the usual answer to the question, "Yes."

Mr. Mapes suggested the day might come when the revenues from local taxation would be so great that all expenses of the National Capital would be met from the pockets of the local residents, and asked whether Maj. Donovan thought that, when this happened, the Federal Government should continue to appropriate out of the Federal Treasury. Maj. Donovan said yes.

Maj. Donovan said that, in his opinion, any tax rate, to be fair to Washington residents, would have to take into consideration the large holdings of property by the Federal Government here.

Grover Ayers supported the taxation plan outlined by the United States Bureau of Efficiency in a report submitted to the committee earlier in the hearings.

Mr. Mapes announced the committee expects to hear from the citizens' joint committee on fiscal relations today. Maj. Donovan will be recalled for further questioning, perhaps tomorrow.

New Officers Elected By Masonic Veterans

New officers of the Masonic Veteran Association of the District were announced yesterday. They are: William Henry McGray, president; Charles Hamilton Bradley, first vice president; Lynn H. Trautman, second vice president; Ben Coombs McQuay, reelected secretary; Charles W. Pimper, reelected treasurer; Benjamin Franklin Larcombe, reelected marshal; Edward Kern, reelected tiler.

Charles E. Baldwin, Mr. McQuay and Mr. Pimper were elected stewards and Mark Florus Finley, William A. Firoved and Mr. Larcombe were elected members of the entertainment committee. Announcement was made that the fifty-first annual dinner of the association will be held January 23, St. John the Almoner's Day.

Sale of Rhode Island Apartment Reported

Sale of the Rhode Island Avenue Apartment building, at 1437 Rhode Island avenue northwest, by Goldsmith & Keller to Fred A. Hessick, coal dealer, at a consideration of approximately $350,000, was announced yesterday. Mr. Hessick made the purchase as an investment.

The building is a modern eight-story brick and concrete structure, built this year by the firm which sold it. It contains 71 apartment units subdivided into 198 rooms. William Harris was the architect who designed the building and its estimated cost is shown by District building records to have been $300,000.

Doctors' Examinations Set for December 29

Notices of examination for applicants for licenses to practice the healing arts were sent out yesterday by Dr. William C. Fowler, District health officer, who is secretary treasurer of the examining board. The basic science examination will be held December 29-30. The professional test is set for January 12-13.

Last year more than half the number of applicants failed in the first examination, which must be passed before the second can be taken.

Today's Happenings

Card party—Spalding Council, Knights of Columbus, 8:30 p. m., Knights of Columbus Hall.

Meeting—Maryland Society, 8 p. m., Washington Club, Seventeenth and K streets northwest.

Meeting—Washington Academy of Sciences, 8:15 p. m., Cosmos Club.

Meeting—Stephen P. McGroarty Unit, No. 27, 8 p. m., 1122 I street northeast.

Meeting—Huguenot Society of Washington, St. John's Parish Hall, Sixteenth and H streets northwest.

We Extend Congratulations To Our NEIGHBORS Rudolph & West Company

On the Opening of Their New Building

NATIONAL ELECTRICAL SUPPLY CO.

A Washington-owned firm working for the best interests of Washington.

1328-1330 N. Y. Ave. N.W.

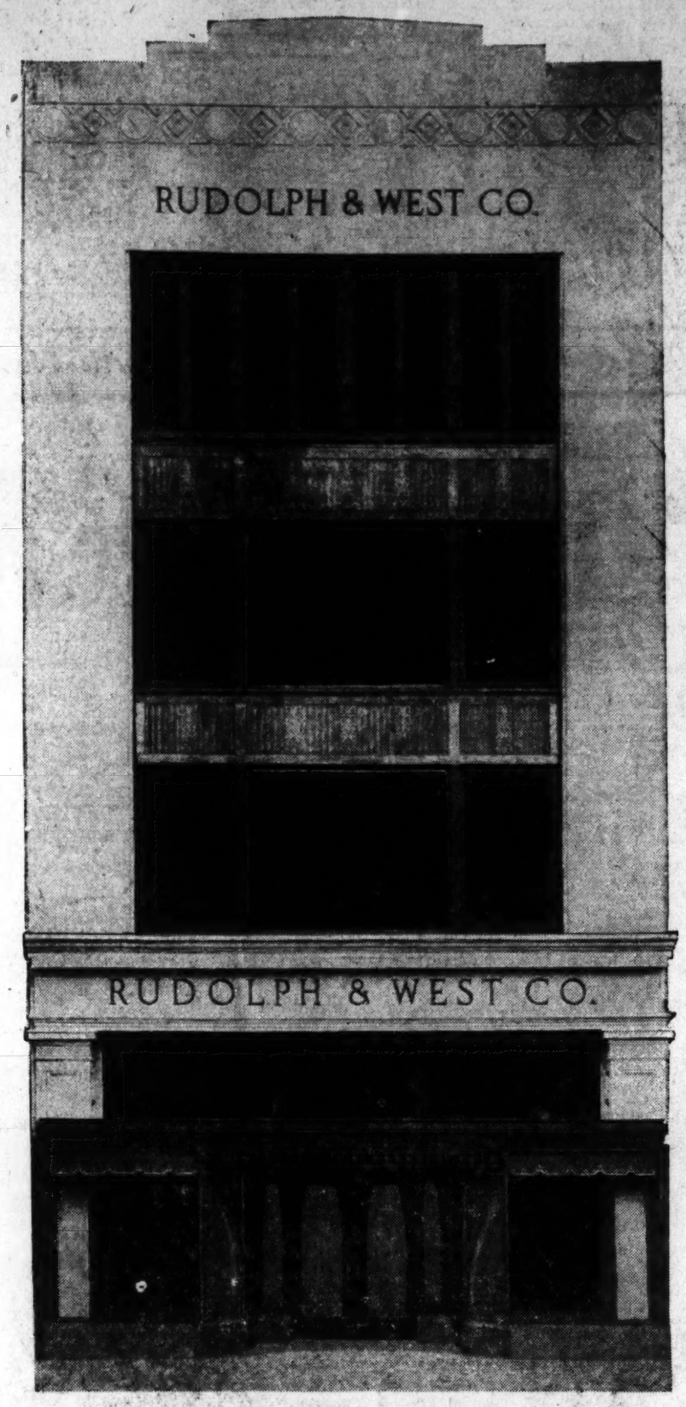

OFFICERS

Geo. E. Potter, *President* — G. F. Wohfarth, *Treasurer*
R. W. Crampton, *Vice Pres.* — V. A. Welte, *Secretary*
Noel F. Rosasco, *Vice Pres.* — W. R. Crampton, *Asst. Secy.*

Announcing

The Opening of the . . . NEW and GREATER Rudolph & West Co. Building . . . . .

at the former location

1332 New York Ave. N. W.

WE are happy to be established again in our old location but in a new, modern building which replaces our former headquarters destroyed by fire on June 13, 1930. Our new home, which we cordially invite you to inspect, has been designed and built with the idea of customer service in mind.

It has been stocked and equipped to care for every requirement in the way of hardware and contractors' supplies; mechanical and precision tools; cutlery; stove and boiler repairs; metals and roofing supplies; paints and lacquers; automobile equipment; radios and electric refrigeration.

RUDOLPH & WEST CO.

Established 1885

1332 New York Ave. N.W.

WAREHOUSE and RAILROAD SIDING
605-15 Rhode Island Avenue N. E.

Telephones NAtional 4870-7

Open Evenings Until 10 Through December 24th.

Free Parking Space for Our Customers at the Capital Garage

Our Congratulations

On the opening of your new building

WAVERLY OIL WORKS COMPANY
PITTSBURGH, PENNSYLVANIA

Refiners of the Finest Quality All-Pennsylvania Oil in the World Today

"SWITCH TO WAVERLY"

Compliments of

ALBERT BLOCH & SONS, Inc.
36 WALKER STREET
NEW YORK CITY

Sponges and Chamois

Serving
Rudolph & West Company
for the past fifteen years

Our Best Wishes for Continued Success

GREETINGS and BEST WISHES
For a Prosperous Future In Your New Building

THE BERGER MANUFACTURING CO.
BERLOY SHEET METAL PRODUCTS
Steel Office Equipment—Lockers—Shelving
Philadelphia, Pa.

EVENTS OF INTEREST IN SOCIETY CIRCLES OF CAPITAL

Miss Hughes To Be Married In Quiet Rites

Wedding to Take Place at Residence of Chief Justice.

ALTHOUGH the interest of members of officialdom centers around the marriage of Miss Elizabeth Evans Hughes, daughter of Chief Justice and Mrs. Hughes, to Mr. William Thomas Gossett, of New York, which will take place tomorrow, none of them will be present. The company in attendance will be limited to members of the immediate family, upon the decision of Chief Justice and Mrs. Hughes to have a quiet wedding.

The ceremony will take place at noon at their home, 2223 R street, with Dr. Harry Emerson Fosdick, of the Riverside Church in New York, officiating, assisted by Dr. Abernethy, of the Calvary Baptist Church, of Washington.

Miss Hughes has departed from the traditional ivory satin in the choice of her wedding gown. She will wear an afternoon frock of velvet, trimmed with ermine, and a corsage of gardenias.

Immediately following the ceremony a wedding breakfast will be served, after which Mr. Gossett and his bride will leave for a brief honeymoon. Upon their return they will make their home in New York.

Mr. Charles Evans Hughes, jr., former solicitor general, and Mrs. Hughes, accompanied by their two sons, Charles E. Hughes 3d, and Henry Stuart Hughes, will come from New York for the wedding.

Mr. and Mrs. Chauncey Lockhart Waddell, brother-in-law and sister of the bride, had hoped to return from Europe in time for the wedding, but they have been delayed and will not arrive in this country until January. Owing to the recent illness of Mr. Gossett's mother, his family also will be unable to be present.

Edges Will Pass Christmas at Ventnor.

The Ambassador to France and Mrs. Walter E. Edge who have been in New York for some time, will go to their home at Ventnor, N. J., today to pass Christmas. They are accompanied by Walter Edge, jr.

The Minister of Switzerland and Mme. Peter entertained at dinner last night at the legation when the ranking guests were the Ambassador of Chile and Senora Dona Herminia Arrate de Davila and the Ambassador of Belgium and Princess de Ligne.

The Minister to Uruguay and Mrs. J. Butler Wright will have as their guests Mr. and Mrs. Louis Bacon, of Boston, who will arrive on Sunday for a two weeks' visit. Mrs. Wright and Mrs. Bacon are sisters, the daughters of Rear Admiral and Mrs. William H. H. Southerland. During their visit here, which is timed, to precede the early departure of the Minister and Mrs. Wright to their new post, Mr. and Mrs. Bacon will be at the Mayflower.

The new Danish Minister and Mrs. Otto Wadsted arrived in Washington yesterday and are at the Mayflower.

Senator and Mrs. Cameron Morrison, of North Carolina, who arrived in Washington last night from Charlotte, are at the Mayflower. They are accompanied by their daughter, Miss Angelia L. Morrison, who came from Sweet Briar College to see her father take the oath of office yesterday morning at the Capitol. She returned to Sweet Briar last night to remain until Friday when the Christmas holidays begin.

Miss Ida Morrison, the senator's sister, is also with them in Washington. The entire family will return to Charlotte for Christmas.

Senator Simeon D. Fess has with him at the Carlton his son, Mr. Lehr Fess, of Toledo, Ohio.

Senator and Mrs. Walter F. George, of Georgia, have as their guest at the Mayflower Miss Frances Stapleton, of Atlanta, who will return South with them on Friday for the Christmas holidays.

Mr. Ira Nelson Morris, former United States Minister to Sweden, who recently spent some time in Stockholm, has arrived in Paris and is occupying an apartment at the Ritz.

Mrs. George Akerson, wife of the secretary to the President, was at home yesterday afternoon and had with her, to meet her friends, Miss Adel Jahncke, debutante daughter of the Assistant Secretary of the Navy and Mrs. Ernest Lee Jahncke.

Mrs. Arthur Willard, wife of Vice Admiral Willard, former commandant of the navy yard, was the guest of honor at the luncheon given yesterday by Mrs. Sherman Allen at the Mayflower.

Mrs. Lyman Gano Miller entertained at a bridge tea yesterday afternoon in honor of Miss Kate Kingman whose marriage to Lieut. Frederick R. Weber, U. S. A., will take place on January 27, and Miss Elaen Woolnough, whose marriage to Lieut. Charles Tooke, U. S. N., will take place on Tuesday evening, December 23, at the Officers' Club at the Army War College.

Those at the tea were Mrs. Roger Brooke, Mrs. Louis Pendleton, Mrs. R. J. Jansen, Miss Polly Fulton, Miss Polly Brown, Miss Marjorie Simonds, Miss Rosetta Kroner, Miss Katherine Carr, Miss Barendina Gardiner, Miss Katherine Donnellan, Miss Jane Crosby, Miss Marie McIntyre, Miss Margaret McIntyre, Miss Fanny Herr, Mrs. Mildred Seed and Miss Ada McQuillin.

Comes From West

Harris & Ewing.

MISS JEAN HOCH, daughter of Representative and Mrs. Homer Hoch, of Kansas, will pass the Christmas season in Washington, coming from Chicago, where she is attending Northwestern University.

Miss Mattis Is Married to Admiral Cone

Wedding Takes Place at Home of Bride's Sister.

A wedding of singular interest to Washington which took place yesterday was that of Miss Julia Mattis and Rear Admiral Hutchinson Ingham Cone, retired. The wedding took place at 1 o'clock in the residence of Maj. and Mrs. T. J. Camp, in Tracy place. Mrs. Camp, who recently moved to Washington, is a sister of the bride.

Only members of the immediate family were present at the ceremony, which was performed by the Rev. Dr. Albert J. McCartney, pastor of the Church of the Covenant. Lieut. Comdr. F. L. Sandoz, U. S. N., retired, acted as best man, while the bride was given in marriage by her brother, Mr. George McKinley Mattis, of Champaign, Ill.

Both Admiral and Mrs. Cone are well known in Washington. As hostess for her late uncle, Senator William B. McKinley, of Illinois, she had much to do with official and diplomatic society, while her circle of friends among the residential element is a large one. Since the death of her uncle she has made her home at 2400 Massachusetts avenue.

Admiral Cone, who has made his home at the Chevy Chase Club, is a former resident of Florida, and entered the Naval Academy from that State. He was graduated in 1894. During the World War he was on duty for a time in London.

Senator and Mrs. James J. Davis were the guests in whose honor Mr. and Mrs. Wade H. Ellis entertained at dinner last evening at their home on Massachusetts avenue. Other guests were Representative and Mrs. S. Wallace Dempsey, Rear Admiral and Mrs. Cary T. Grayson, Mr. and Mrs. Frank W. Mondell, Mr. C. Bascom Slemp and Mrs. Pendleton Mayo.

Yesterday morning Mrs. Ellis was hostess for Mrs. Henry L. Doherty in her box at Mrs. Townsend's musical. Mrs. Doherty was called unexpectedly to New York so Mrs. Ellis acted in her place. The guests in the box were Mrs. Owen J. Roberts, Mrs. Herbert Hadley, Mrs. Herbert Votaw, and Mrs. Parker West. Later they attended luncheon at the Mayflower.

Mrs. Townsend Hostess For Artists.

The Polish Ambassador was the ranking guest at the luncheon given yesterday at the Mayflower by Mrs. Lawrence Townsend for the artists giving the concert in the morning in the grand ballroom of the hotel, Nina Koshetz, soprano; Paul Kochanski, Polish violinist, and Mr. Pierre Luboshutz. Mr. Alexander Brailowsky was obliged to leave immediately following the concert.

The company also included the Hungarian Minister and his daughters, Countess Cornelia and Countess Alice Szechenyi; Mr. Stanislaw Lepkowski, Counselor; Mr. Victor Podoski, First Secretary, and Mr. Jan Tomaszewski, Attache, all of the Polish Embassy, as well as the Second Secretary and Princess Massalska; the newly appointed United States Minister to Uruguay and Mrs. J. Butler Wright, Mrs. Robert Bacon, Mrs. Tracy Dows, Mrs. Maxim Karolik, Capt. and Mrs. John Gibbons, Mrs. Henry Martin Alexander, of New York; Mrs. Truxtun Beale, Mr. Robert F. Kelly, of the State Department, and Mr. Arthur Pickering.

Mrs. Henry Breckenridge, of New York, is at the Mayflower for a few days.

Mrs. Joshua Evans entertained at luncheon yesterday at the Carlton.

Official Set Braves Snow For Reception

Birthday of Jugoslavian Ruler Is Observed at Legation.

The Minister of Jugoslavia, Dr. Leonide Pitamic, entertained at a reception yesterday afternoon at the legation on Sixteenth street in celebration of the birthday anniversary of King Alexander. In spite of the snowy afternoon a large part of Washington's official, diplomatic and residential circles was there to congratulate the minister, who received his guests at the head of the great staircase of the legation.

Among those at the recept: were the Cuban Ambassador and Senora de Ferrara, who arrived early in the afternoon and after greeting a number of acquaintances, departed; the French Ambassador, M. Paul Claudel, with his daughter, Mlle. Reine Claudel, who has recently returned to this country after passing the summer in Europe, where she made the acquaintance of her young nephew, Jacques, son of the former Mlle. Marie Claudel. The first secretary of the embassy, M. Pierre de la Blanchetal, came in later to join them. The Ambassador of Chile and Senora de Davila, with the first secretary of the embassy, Senor Oscar Blanco Viel, were there, and the Turkish Ambassador, Mr. Ahmet Muhtar, was seen with his two daughters, who are passing the winter with him. The German Ambassador, Her Friedrich von Prittwitz und Gaffron, appeared without his charming young wife, and the Greek Minister, Mr. Charalambos Simopoulos, also came without Mme. Simopoulos. The Austrian Minister and Mme. Prochnik arrived later in the afternoon, the latter looking very smart.

The Swedish Minister, Mr. W. Bostrom, was there, Mme. Bostrom having not yet returned from Europe; and the Minister of Norway, Mr. Halvard Bachke. The Charge d'Affaires of Czechslovakia, with Mme. Skaliky, who assisted at the tea table, and the dapper Minister of Siam, Lieut. Gen. Prince Kridikara, were glimpsed. The Charge d'Affaires of Egypt, Ali Ishmail Bey, was present with his wife. Mrs. Patrick J. Hurley, wife of the Secretary of War; Maj. Gen. and Mrs. William D. Connor, Mrs. Solomon Bloom, Miss Bell Gurnee, Col. Alexander Gregor and a gathering of Russian priests in flowing costumes added attraction to the afternoon.

King Alexander was born in 1888 in Cetinje, Montenegro. He is the great-grandson of Karapeorge, who led the first uprisings of Jugoslavs in Serbia against the Turks, and grandson of the late King Nikola of Montenegro. His mohter was King Nikola's daughter.

King Alexander, as Prince of Serbia, distinguished himself in Balkan wars. During the World War he was the commander in chief of the Serbian army. He participated most actively in the formation of the Salonica front and in the subsequent victory which brought union and freedom to all Jugoslavs.

King Alexander has reigned as King of Jugoslavia since 1921. He was married in Belgrade, on June 8, 1922, to Marie, daughter of King Ferdinand of Roumania. They have three sons, Crown Prince Peter, born September 6, 1923; Crown Prince Tomislav, January 19, 1928, and Prince Andrew.

The following also are members of the royal family: Prince George, brother of the king; Princess Helen, sister of the king and widow of the Grand Duke Constantinovich of Russia; Prince Arsen, uncle of the king; Princess Olga, wife of Prince Paul and daughter of King Nicholas of Greece, and the Princes Alexander and Nikola, children of Prince Paul.

King Alexander is known as a very cultured man, a conscientious worker and one of the best European politicians. He is best beloved in his country.

Vice President Curtis was the guest in whose honor Minister Wu of China and Madame Wu entertained last night at a dinner held at the legation.

Other guests were Mr. and Mrs. Edward Everette Gann; the Cuban Ambassador and Senora de Ferrara; the Secretary of Agriculture and Mrs. Arthur M. Hyde; the Secretary of Commerce and Mrs. Robert P. Lamont; Senator and Mrs. Charles McNary; Representative and Mrs. James M. Beck.

Also the Assistant Secretary of State and Mrs. Wilbur J. Carr; Rear Admiral and Mrs. Harry P. Huse; Mrs. Jacob Leander Roose, and the American Consul General of Shanghai, and Mrs. Edwin Cunningham.

Mrs. Henry Parsons Erwin entertained eleven guests at luncheon at the Mayflower yesterday following Mrs. Townsend's concert, for her house guest, Miss Carolyn Keene.

Last night Mr. and Mrs. Erwin gave a dinner for fourteen guests at the Chevy Chase Club for Miss Keene and tonight Mr. and Mrs. David St. Pierre Gaillard will entertain in her honor.

Mr. and Mrs. John Norwood were the honor guests at a buffet supper and card party on Friday evening in Atlanta, Ga., when Mr. and Mrs. W. H. LeGrand entertained for them.

From Tennessee

Clinedinst.

MRS. EDWARD E. ESLICK will accompany Representative Eslick to their home in Pulaski, Tenn., for the Christmas holidays.

Dinner Given By Hammonds At Their Home

Wrights Are Included in Guests Invited to Function.

Mr. and Mrs. John Hays Hammond entertained at dinner last night at their home on Kalorama road, when their guests were the American Minister to Uruguay and Mrs. J. Butler Wright, Mr. and Mrs. Thomas E. Campbell, Maj. and Mrs. George S. Patton, jr., Miss Nita Patton, Capt. Sidney Morgan, Mr. and Mrs. Richard Ford, Mr. and Mrs. Richard Southgate, Mr. and Mrs. Homer Bylington, Mr. Herbert Hengstler, Mr. Charles Hosmer, Miss Elizabeth Hammond and Miss Helen Wheeler.

Mrs. Richard Ford is a niece of Mrs. Hammond. With Mr. Ford she was in Spain while he was acting as Consul. He is now detailed to the Department of State.

Tennessee Society Reception Tonight.

Representative and Mrs. Cordell Hull will be the honor guests of the Tennessee State Society at a reception and dance tonight at the Willard.

The ballroom will be decorated with evergreens, holly and berries, and a large Christmas tree bearing gifts for all the guests distributed by the former president of the society, Mr. John A. Chumbley, dressed as a real

Continued on Page 12, Column 4.

PINEHURST
Washington's Finest
Indoor Golf Course
Connecticut Ave. at R

Give . . . BRASS CANDLESTICKS
D. L. BROMWELL, Inc.
723 12th St. N.W.

Wonderful Values for Christmas in
ORIENTAL RUGS

Scatter Size
$19

GENUINE hand-woven "Gems of the Orient" —from Persia. The low price is the least of their attractions. Christmas gifts of enduring charm, in three lots—
BELOOCHISTANS, 3x5.
LILLIHANS, 2½x4½ feet.
SHIRAZ, 3x4 feet.

DULIN & MARTIN
Connecticut Ave. and L
PARKING SERVICE—Connecticut Avenue Entrance

Tilden Gardens Cafe
3000 Tilden St.
Connecticut Ave. and Tilden St.
Good Food
Good Service
Home Atmosphere
AMPLE PARKING SPACE
DINNERS
6:00 to 7:30 P. M.
Regular Dinners, $1.00
Special Dinners . . . 75c
Child's Plate with Dessert, 65c
Luncheons, Dinners & Bridge
Let Us Entertain for You
Special menus, $1.00 and up
Can Not Be Equaled in the City
For all social functions you will find the atmosphere entirely different in character from the usual cafe or hotel. We supply bridge tables and chairs in the beautifully furnished Lounge. Phone Cleveland 5334 for special menus and prices.

AVOID THE CHRISTMAS CROWDS
Just say it with
FLOWERS
prompt—courteous service at
GEORGE C. SHAFFER'S
900 14th St.
Phones: Nat. 0782 and 2438
Open Eves. & Suns.

The Cottage Inn
Near Interior Department and Washington Auditorium
502 19th St. N.W.
Regular 65c Dinner
Choice of Soup or Tomato Juice Cocktail
Choice of Meats or Fish
Choice of Two Vegetables
Salad Dessert
Beverages
Open from 4:30 until 7:15

The Collier Inn
COLUMBIA RD. AT 18th ST.
Opposite Ambassador Theatre
LUNCHEON
11:00 Until 2:15
The season's choicest delicacies deliciously prepared.
Our Oysters are shucked fresh daily on the premises and served any style
DINNER
5:00 to 7:45
In addition to our regular Menu we are featuring Roast Chicken, Grilled Lamb Chops.
75c
Special $1 Dinner
Roast Turkey, Club Steak, Roast Duckling
Club Plates, 35c to 75c
COLUMBIA 3042

Modern STORAGE
Dead Storage for Autos
Our modern warehouse offers excellent facilities for the Dead Storage of Automobiles.
Batteries Serviced, while cars are in storage, if desired.
Mothproof Storage for Rugs
Phone Nat. 6900
Merchants Transfer & Storage Co.
MOVING—PACKING—SHIPPING
920-928 E Street N.W.

THEIR SHEER LOVELINESS WILL TEMPT YOU

Fine quality gift hosiery . . . colorful leisure footwear . . . smart buckles —gifts that will truly reflect an unusually tasteful choice. We advise making your selections early.
BURT'S
1343 F St. N.W.
Park your car at the Capital Garage at our expense.

SALE
Artcraft's Semi-Annual
9.85
11.85 13.85

The most extraordinary sale of footwear it has been our privilege to announce. Never before have you seen so many, many stunning shoes . . . so many of the smartest shades . . . such inimitable Artcraft Salon quality . . . in the great groups of Artcraft Salon originals reduced to these new low prices.
ARTCRAFT'S
CONNECTICUT AVENUE SALON
Corner L and Connecticut

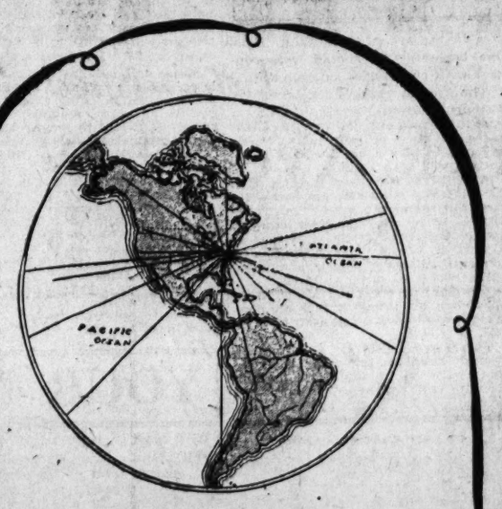

This Christmas Send Flowers— By Wire

IT'S gift time! Everywhere, all over the land, folks in every walk of life are planning to GIVE SOMETHING to some one. You want to give a beautiful remembrance yourself. But your friend or relative is in another city, miles away. What to do? Of course, Gude's Flowers would be the first gift to be thought of if your friends were home. Then why not flowers Christmas for that friend miles away?

Across the Street or Across the Miles
We Guarantee Prompt Deliveries.

Gude's
Member Florists' Telegraph Delivery Association
MAIN STORE: 1212 F STREET N.W.
Phone National 4278
Other Flower Shops at
3103 14th ST. N.W. Columbia 3103
5016 CONN. AVE. Cleveland 1226
1102 CONN. AVE. Decatur 3146

Candy for Christmas

Let Magruder, Inc., Send Your Xmas Gift Message

We have a wonderful assortment of novel and useful gifts for persons that do not care to spend a large sum, yet desire to buy a present that will be appreciated.

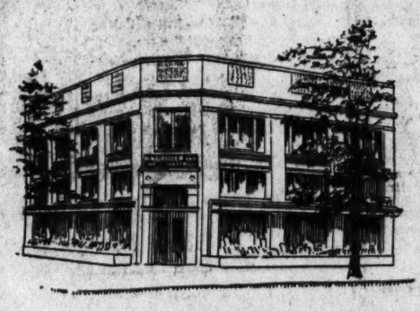

We Will Pack and Mail Your Selections to Your Out-of-Town Friends

So many after-holiday ills result from Candies of doubtful quality that extreme care should be exercised in making your Christmas Candy Selection.

(Note the Manufacturers of Our Candy)

We have the largest assortment in the city for your inspection.

Whitman's

1-Lb. Box Samples	$1.50
2-Lb. Box Samples	3.00
3-Lb. Box Samples	4.50
5-Lb. Box Samples	7.50
1-Lb. Tin Box Salmagunda	1.50
2-Lb. Tin Box Salmagunda	3.00
1-Lb. Box Pink of Perfection	1.50
1-Lb. Tin Pleasure Island	1.50
1-Lb. Box Cloisonnes	2.00
1-Lb. Box Standard	1.25
½-Lb. Box Gray Package	50c
1-Lb. Box Gray Package	1.00
2-Lb. Box Gray Package	2.00
½-Lb. Box Honey Nougat	60c
½-Lb. Long Box Choc. Mints	35c
1-Lb. Joy Box Chocolates	1.00
5-Lb. Family Chocolate	2.75

Apollo Chocolate
(Chocolates That Are Different)

½-Lb. Holly Box Chocolate	65c
1-Lb. Holly Box Chocolates	1.25
1-Lb. Red Box Chocolates	1.25
1-Lb. Distinctive Chocolates	1.00
2-Lb. Distinctive Chocolates	2.00
1-Lb. Preferred Chocolates	1.00
1-Lb. Butter Chocolates	1.25
1-Lb. Box Class A	1.25
1-Lb. Box Tiny Chocolates	1.50
1-Lb. Box Marie Louise	1.50

Glace Fruit
Packed in France for Magruder, Inc.

7-oz. Pkgs. Asst. Fruit	65c
7-oz. Pkgs. Apricots	70c
1-Lb. Wood Box Assorted	1.35
14-oz. Carton Asst. Fruit	1.25
22-oz. Carton Asst. Fruit	1.65
2-Lb. Box Asst. Fruit	2.25
2-Lb. Box Special Fruit	2.45
5-Lb. Box Special Fruit	5.50
Extra Lg. Sliced P'apple, lb.	80c
Extra Lg. Red Cherries, lb.	80c
23-oz. Basket Stuf. Fruit	1.75
2-Lb. Basket Stuf. Fruit	2.25

Imported Crystallized & Preserved GINGER

¼-Lb. Tin Canton	25c
½-Lb. Tin Canton	50c
1-Lb. Tin Canton	90c
½-Lb. Tin Stem	70c
1-Lb. Tin Stem	1.20
¼ Pots Canton Ginger	65c
½ Pots Canton Ginger	1.15
No. 1 Pots Canton Ginger	2.25
Fancy Decorated Pots of Preserved Stem Ginger	3.75
Ginger & Fig Marmalade	65c

Christmas Goodies

Dates, Figs, Raisins, Nuts, Plum Puddings, Fruit Cakes, Pudding Sauces, Nut Meats, Mince Meat.	

The Mirror Candies

½-Lb. Flat Holly Box	$0.30
1-Lb. Super Chocolates	90c
1-Lb. Wynova Chocolates	1.00
1-Lb. Round Holly Box	1.25
1-Lb. Pref. Sweet Chocolates	1.50
1-Lb. Fruit and Nuts	1.50
½-Lb. Box Mirror Mints	50c
1-Lb. Box Mirror Mints	1.00
Opera Mints, per lb.	60c
O. F. Choc. Thynmints, lb.	90c
½-Lb. Box Mint Sticks	60c

Louis Sherry's
(Lavender Tin Box)
The Sign of Good Candy packed in 1-pound, 2-pound, 3-pound and 5-pound tins.
$2.00 THE POUND

Allegretti Chocolates
(The Original)

½-Lb. O. F. Choc. Creams	45c
1-Lb. O. F. Choc. Creams	85c
2-Lb. O. F. Choc. Creams	1.70

Van Dell's Caramels
(A Strictly Quality Product of unusual flavor and texture)
1-Lb. Box 75c

Almond Roca
1-Lb. Decorated Tin 1.50

Imported Pure Chocolate Novelties
Unusual and Attractive for Tree Decoration
Call early and make your selection while the stock is large.
They will please the kiddies and interest the grown-ups. Desirable for table favors.
5c, 10c, 18c, 25c, 35c, 50c each

Pure Hard Candy
Dawson & Co.

	Pound
Jackson Balls	20c
Mixed Drops	30c
Mint Gems	35c
Midget Gems	35c
Assorted Gems	35c
Clear Candy Toys	40c
Butter Cups	35c
Walnut Puffs	45c
Sunbeam Kisses	30c
Filled Candy Shapes	35c
Ridley's Copias, ½-Lb. Pkg.	25c

Candy Specials

Pascall's Barley Sugar, 8-oz.	38c
Glacier Mints, 8 oz.	50c
Droste, Pastilles	45c
Rademaker's Hopjes	50c
Rademaker's Hopjes	1.00
Glace Marrons	90c

Helm's
(Delightfully Different Candy)

1-Lb. Box Xmas Chocolates	$0.70
2-Lb. Box Xmas Chocolates	1.35
1-Lb. Box Merry Christmas	1.25
1-Lb. Box Gondola Asst.	1.00
1-Lb. Box Holiday Asst.	1.25
2-Lb. Box Spec. Asst.	2.75
5-Lb. Box Spec. Asst.	4.00
1-Lb. Box Modernistic	1.50
5-Lb. Fancy Picture Box	8.50
No. 1 Cedar Chest	2.50
No. 2 Cedar Chest	5.50
Bulk Chocolates, lb.	80c

Gobelin Chocolates
(The Pound of Candy Joy)

½-Lb. Black Seal	1.00
1-Lb. Black Seal	2.00
2½-Lb. Black Seal	5.00
1-Lb. Goeblin	1.50
2-Lb. Goeblin	3.00
All Small Pieces	

Magruder's Specials

1-Lb. Box Chocolates	1.00
2-Lb. Box Chocolates	2.00
3-Lb. Box Chocolates	3.00
1-Lb. Box Peanut Brittle	40c
1-Lb. Box Della Robbia Mints	1.00

Imported Syrian & Greek Honey
In Attractive Color Jars
A Very Acceptable Xmas Gift
Any Color Jar $1.50

Soft Mixture

	Pound
Verigood Mixture	30c
Victor Mixture	35c
O. F. Chocolate Drops	25c
Fruit Flavor Jelly Drops	40c
Turkish Delight, Imported	75c
Turkish Delight, Domestic	50c
White Cream Mints	50c
Red Cream Mints	60c

Fresh Fruits
Hot House Grapes
California Grapes
Extra Fancy Appies
Pears, Persimmons
Pineapples, Oranges
Grapefruit, Bananas
Tangerines, Lemons
Fancy Gift Baskets of Fruit

Salted Nuts

	Pound
Salted Almonds	$1.50
Salted Cashews	1.50
Salted Pecans	1.50
Salted Peanuts, Jumbo	50c
Salted Mixed Nuts, Tin	1.50
Glace Mixed Nuts, 8 oz.	85c

Magruder, Inc.
BEST GROCERIES
Conn Ave., M and 18th Sts. N. W.
Phones (7 Direct Wires) Decatur—4180—4181—4182—4183—4184—4185—4186
Established 1875

RADIO
GARDEN HINTS
BRIDGE

FEATURES of INTEREST to WOMEN

HOME HINTS
HOROSCOPE
FASHIONS

DIAL FLASHES

By ROBERT D. HEINL

THERE has been time to glance over only a few of the advance notices of Christmas programs, but sufficient has been gleaned from them to learn that entertainment will be offered at that time on a greater scale than ever before attempted.

Which would seem to suggest if you have a friend or relative without a radio set, this would make a bully Christmas present for him. The Christmas and New Year offerings alone would pay for the gift.

The first of a series of patriotic addresses under the auspices of the Sons of American Revolution will be broadcast over Station WJSV at 9:15 o'clock tonight. A brilliant list of speakers is promised for the winter, and instead of their having to journey to the Alexandria studios of the station, a private wire has been installed at the national headquarters on Sixteenth street.

Maj. Clayton Emig will preside and the speakers will be Justice J. A. Van Orsdel and Representative Sol Bloom, of New York.

DURING the Rice Bakery program Herluf Provensen made an appeal to listeners to send cast-off toys and clothes to Capt. John M. Walsh, of No. 5 Police Precinct, Fifth and E streets southeast. For nine years the policemen here have had a Christmas party, last year distributing 300 baskets to 900 children.

A pathetic incident last Christmas was when a little child of some stranded motorists en route from Florida died and the burial expenses were paid by these kind-hearted policemen.

Newspaper correspondents almost had heart failure the other morning when Radio Examiner Ellis A. Yost, brother of "Hurry Up" Yost, gave out an 88-page mimeographed report of his high power recommendations. The newspapermen were expected to digest the report quickly and get it on the wire.

Frank Wisner, radio chef de press, proved a lifesaver, for he had a copy for everybody. As a rule, when 88-page reports are sprung there is but one extra copy, if that, and newspapermen are expected to make the best of it.

ALTHOUGH an experienced radio speaker, Elwood Street, often heard in connection with his Community Chest work, knows one more fact about the microphone now. When talking from WRC night before last he turned to the announcer, placing his hand over the microphone as one would over a telephone mouthpiece, and asked, "How much time have I got left?"

His words went out over the air. And Mr. Street learned that an open microphone can not be obstructed by a human hand.

Einstein is a safe subject to avoid with both the National Broadcasting Co. and Columbia. Variety reports, describing his recent broadcast a "costly flop."

"First of all each system thought it had an exclusive on Einstein's first broadcast in this country," it goes on, "CBS having made the arrangements through Mrs. Einstein and NBC having arranged through Einstein's Zionists' society in Germany. CBS agreed to pay $500 to Mrs. Einstein's charity for the right, while NBC agreed to pay Einstein's society $300. CBS announced that Einstein would be heard CBS exclusively the night before his arrival. When he arrived in port there was plenty of confusion between NBC and CBS as to who should broadcast. Reported "Skeets" Miller (NBC) chased Einstein all over the boat. When it was finally explained to Mrs. Einstein that NBC had made their arrangements with her husband's Zionists' society, it was agreed that the prof would broadcast over both both networks but NBC was to contribute $500 more to Mrs. Einstein's favorite charity, to which NBC agreed."

ADVOCATING a brighter Christmas, Dr. Louis D. Bliss, of the Bliss Electrical School, will be presented tomorrow night by the Electric League of Washington (WMAL, 8 p. m.)

RADIO PROGRAMS

THURSDAY, DECEMBER 18.
LOCAL STATIONS.
(Eastern Standard Time.)

WRC—National Broadcasting Co.
(316 Meters, 950 Kilocycles.)

6:45 a. m.—Health Exercises.
8:00 a. m.—Phil Cook.
8:15 a. m.—Morning Devotions.
8:30 a. m.—Cheerio.
9:00 a. m.—Morning Melodies.
9:45 a. m.—A. & P., Col. Goodbody.
10:00 a. m.—Ceresota Flour Program.
10:15 a. m.—"Timely Garden Suggestions," by W. R. Beattie.
10:30 a. m.—Hits and Bits.
11:00 a. m.—Blue Streaks.
11:15 a. m.—Radio Household Institute.
11:30 a. m.—Talkie.
11:45 a. m.—Organ Melodies.
12:00 (noon)—Farm Flashes.
12:15 a. m.—Luncheon Ensemble.
12:30 p. m.—National Farm and Home Hour.
1:30 p. m.—Aster Orchestra.
2:00 p. m.—Organ Recital by Ida V. Clark.
2:30 p. m.—Address by George (A. E.) Russell, Irish poet.
3:30 p. m.—Talk by Louis Rothschild.
3:45 p. m.—La Forge Berumen Musicale.
4:00 p. m.—"Magic of Speech," by Vida Sutton.
4:30 p. m.—Lady Next Door.
5:00 p. m.—In the Spotlight.
5:30 p. m.—Toddy Party.
5:45 p. m.—Tea Timers.
6:00 p. m.—News Resume.
6:10 p. m.—Shoreham Concert Orchestra.
6:45 p. m.—Uncle Abe and David.
7:00 p. m.—Amos 'n' Andy.
7:15 p. m.—Tastyeast Jesters.
7:30 p. m.—Phil Cook.
7:45 p. m.—Castleberg's Musical Gems.
8:00 p. m.—Fleischmann Sunshine Hour, Ruth Etting, crooner.
9:00 p. m.—Arco Birthday Party.
9:30 p. m.—Jack Frost Melody Moments.
10:00 p. m.—B. A. Rolfe and His Lucky Strike Dance Orchestra.
11:01 p. m.—Organ recital by Otto F. Beck.
12:00 (midnight)-1:00 a. m.—Jack Albin Orchestra.

WMAL—Columbia Broadcasting System.
(475.9 Meters, 630 Kilocycles.)

8:00 a. m.—Tony's Scrap Book.
8:15 a. m.—Brad and Al.
8:30 a. m.—Devotions.
8:45 a. m.—Minstrels.
9:00 a. m.—Something for Everyone.
9:30 a. m.—Bay State Fisheries.
9:45 a. m.—Moods.
10:00 a. m.—Chatting with Ida Bailey Allen.
10:30 a. m.—Busy Fingers.
10:45 a. m.—Beauty Talk.
11:00 a. m.—Food Fundamentals.
11:15 a. m.—Five Arts.
11:30 a. m.—"Keeping Up With the Fashions," Wilma La Ville.
11:45 a. m.—Adapting Paris Styles.
12:00 (noon)—Paul Tremaine Orchestra.
12:30 p. m.—Revue.
1:00 p. m.—Musical Aviators.
1:30 p. m.—Ambassador Orchestra.
2:00 p. m.—Catherine Field, soprano, and Chester Tallman, barytone.
2:30 p. m.—American School of the Air, "Christmas Music Through the Ages."
3:00 p. m.—U. S. Navy Band.
4:00 p. m.—Asbury Park Orchestra.
4:30 p. m.—Crockett Mountaineers.
5:00 p. m.—Little Russia Orchestra.
5:30 p. m.—Bert Lown Orchestra.
5:45 p. m.—News Flashes.
6:02 p. m.—Science News of the Week, "The World's Oldest City."
6:15 p. m.—Merchant's Dinner Hour.
6:45 p. m.—Tony's Scrap Book.
7:00 p. m.—Stanley Bell and Les Colvin.
7:15 p. m.—R. Harris & Co. Hour.
7:30 p. m.—Plymouth Motor World Tour.
8:00 p. m.—Poets' Gold, Orchestra With David Ross.
8:30 p. m.—F. V. Kaltenborn.
8:45 p. m.—Hamilton Watchman.
9:00 p. m.—Rhythm Choristers.
9:30 p. m.—Tales of Mystery.
10:00 p. m.—Lutheran Hour.
10:30 p. m.—Melody Moments.
11:00 p. m.—Ben Bernie Orchestra.
11:30 p. m.—Ted Weems Orchestra.

WOL—American Broadcasting Co.
(229 Meters, 1,310 Kilocycles.)

7:30 a. m.—Musical Clock.
8:00 a. m.—Chimes.
8:10 a. m.—Musical Clock.
10:00 a. m.—Peggy Clarke's Chat.
10:20 a. m.—Public Service Man.
10:30 a. m.—Organ Recital by Ron and Don.
11:00 a. m.—Helpful Hints to Parents.
11:15 a. m.—Naval Hospital Requests.
11:45 a. m.—Shopping Talk by Kathryn and Mary-Madeline.
12:00 (noon)—Luncheon Music.
12:30 p. m.—Gladys Marks, soprano; Esther Spier, pianist, and Howard Moore, barytone.
3:30 p. m.—Good Afternoon.
3:45 p. m.—Albert C. Kenneson, pianist.
4:00 p. m.—Cornelia Harkness, soprano; Leroy Lewis, barytone.
4:20 p. m.—Musical Interlude.
4:30 p. m.—Book Review, by Mary Madeline Lanphier.
4:45 p. m.—Stories of Tom Sawyer, by Harriette Hawley Locher.
5:00 p. m.—Courtland Ferguson, Aerial Columnist.
5:05 p. m.—Jack Mullane.
5:30 p. m.—Opportunities.
5:45 p. m.—Joe Turner.
6:08 p. m.—Public Service Man.
6:05 p. m.—Sambo and Ed.
6:15 p. m.—Community Chest.
6:30 p. m.—Kohola Melody Boys.
6:45 p. m.—Dorothy Reddish, soprano; Paul D. Gable, accompanist.
7:00 p. m.—Seba Christie, tenor; Katharine Crowley, pianist.
7:20 p. m.—News Flashes.
7:30 p. m.—Gertrude Trumbley, pianist.
7:45 p. m.—Philco Hour.

WJSV—Independent Publishing Co.
(205 Meters, 1,460 Kilocycles.)

9:00 a. m.—Down South.
9:05 a. m.—Town Crier.
9:15 a. m.—Little Crow.
9:30 a. m.—Music.
9:40 a. m.—Our Creed.
9:45 a. m.—Hints to Housewives.
10:00 a. m.—Neighborhood Club.
10:30 a. m.—Our Children.
11:00 a. m.—Gospel Song Service.
12:05 p. m.—David Mannin and Anna Meeks.
12:45 p. m.—Radio Revival.
2:00 p. m.—Afternoon Musicale.
3:00 p. m.—Uncle Jim and Mary Jane.
3:30 p. m.—Kiddies Letters to Santa Claus.
4:00 p. m.—Studio Program.
4:45 p. m.—Science and History.
5:00 p. m.—Glimpses Into Boyland.
5:30 p. m.—Alexandria's Hour.
5:45 p. m.—Congress of Today.
6:00 p. m.—News Flashes.
6:12 p. m.—On the Mat.
6:15 p. m.—Classified Hour.
6:45 p. m.—Police Bulletin.
7:00 p. m.—Tut and Bill.
7:31 p. m.—Chick Godfrey, tenor.
7:55 p. m.—Charles Jarvis, Christian Science Lecture.
9:10 p. m.—Studio Program.
9:15 p. m.—Sons of American Revolution Program, Maj. Clayton Emig in charge.
10:15 p. m.—Walter Holt.
11:00 p. m.—WJSV R. K. O., Organ Recital.

CHAIN STATIONS.
(Associated Press.)

Programs in Eastern standard time, P. M. unless otherwise indicated.

454.3—WEAF New York—660 (NBC Chain).

6:00—Dinner Music.
6:45—Uncle Abe and David.
7:00—Hymns.
7:30—Sketch.
8:00—Rudy Vallee's Orchestra.
9:00—The Birthday Party.
9:30—Melody Moments.
10:00—B. A. Rolfe Orchestra.
11:00—Florence Richardson's Orchestra.
11:30—Ellington's Band.

348.6—WABC New York—860 (CBS Chain).

6:45—Tony's Scrap Book.
7:00—The Brevities; Novelty Dance.
7:30—Tip Top Club.
8:00—Topics in Brief.
8:00—Poets' Gold.
8:30—H. V. Kaltenborn.
8:45—Story of Time.
9:00—Choristers.
9:30—Detective Mystery.
10:00—The Lutheran Period.
10:30—Melody Moments.
11:00—Ben Bernie Orchestra.
11:30—Ted Weems' Orchestra.

394.5—WJZ New York—760 (NBC Chain).

6:00—Raising Junior.
6:15—Van Steeden Orchestra.
6:45—Topics in Brief.
7:00—Amos 'n' Andy.
7:15—The Jesters.
7:30—Phil Cook.
7:45—Lampe's Orchestra.
8:00—Aunt Lulu.
8:15—Landt Trio.
8:30—First Nighter.
9:00—Two Dance Orchestras.
9:30—Orchestra Melodies.
10:00—Herbert Opera Series.
11:00—Slumber Hour; Amos and Andy.
12:00—Heidt's Orchestra.

272.6—WPG Atlantic City—1,110.

8:00—Concert Orchestra.
8:30—Song and Music.
8:45—Uke; Piano.
9:00—Symphony Orchestra.
9:30—Concert Orchestra.
10:00—Studio Program.
10:15—S. Boys; Organ.

282.8—WBAL Baltimore—1,060.

8:00—Recital.
8:15—WJZ.
11:00—Music Memories.

422.3—WOR Newark—710.

6:30—Sports Program.
6:45—Ensemble.
7:15—Three Cheers.
7:30—Musical.
8:00—Little Symphony.
9:00—Readings.
9:15—Entertainers.
9:30—Melodists; Tour.
10:15—Art Quintet.
10:45—Globe Trotter.
11:00—Orchestra.
11:30—The Moonbeams.

428.3—WLW Cincinnati—700.

6:15—Hotel Orchestra.
6:30—Dog Talk.
7:45—Sponsored Program.
8:00—Dream Shop.
8:30—World Tour.
9:00—Band Program.
10:00—The Hall.
10:30—Feature Programs.
11:00—Variety (2½ hours).

405.2—WSB—740.

8:00—WEAF.
11:15—Theater Program.
11:30—Balladist.
1:00a—Organ Recital.

461.3—WSM—650.

7:00—Pianist; News.
7:30—Hotel Orchestra.
7:45—WJZ.
8:00—WEAF.
11:15—Dot and Marylene.
11:30—Jack and Bill.

270—WRVA Richmond—1,110.

6:30—A Vocation.
7:15—Jesters; Songs.
7:45—WJZ.
8:00—WEAF.
9:30—WJZ.
10:00—WEAF.
11:00—Dance Orchestra.

Dial These Thursday

2:30 p. m. (WRC)—Address by George (A. E.) Russell, Irish poet.

3 p. m. (WMAL)—United States Navy Band concert.

7:30 p. m. (WJSV)—Chick Godfrey, tenor.

8 p. m. (WRC)—Ruth Etting, with Rudy Vallee Orchestra.

9 p. m. (WMAL)—Rhythm Choristers.

9:15 p. m. (WJSV)—Inauguration winter patriotic broadcast series by Sons of American Revolution.

9:30 p. m. (WRC)—Helen Oelheim, contralto.

10 p. m. (WJZ)—"The Rose of Algeria"—Herbert opera series.

11 p. m. (WRC)—Organ recital, by Otto F. Beck.

Dare INTERPRETS the MODE

Bernard et Cie.'s dashing tailleur shows a strongly Russian influence. Very chic it is, of black velour lavishly trimmed with black astrakhan, and with a pink crepe satin blouse.

Paris, December 17.

HERE'S a real idea for a Christmas present for a man. Whether he travels in boats and trains, on camels, in caravans, in imagination or in reality, he will love it! He will love it if he has never traveled, because it is essentialy a man's thing.

What am I taking about? I am speaking of a map lamp shade. Made of parchment and held to the frame with leather thongs, and put in his den or favorite corner of the living room, to give to dreams or memories a tinge of reality.

If you would be clever you can make this yourself, but I warn you it is quite an undertaking. Select the kind of frame that has the slightest possible amount of difference between the circumference of the top and the bottom, then buy at any school supply store a map of the world in a size that will fit on the lamp shade, trace this, oh, so carefully onto your parchment, outlining the world with waterproof India ink, then filling in the colors with oil paints. A punch to punch the holes for the thongs, which you buy in the lamp shade supply departments, and your lamp is made!

If you and he have taken a trip around the world together, mark the places with stars that you visited, and you might even indulge in a little humor, and mark those where you had little disagreements with a devil or a horned toad or something.

* * * *

It is a love, this Bernard et Cie, tailleur with its swanky Russian air! It is of black velour and used black astrakhan for trimming. The coat, buttoning at the side, is three-quarter length, and bloused softly at the natural waistline. "N" to add just the right accent, the blouse worn with it is of pink satin crepe.

This is one of those year 'round suits. There is practically no time of year it couldn't be worn, is there?

* * * *

Birds and beasts, funny men and old Kris Kringle himself—and millyuns of other delightful toys—these are what are described in the leaflet which you may get by sending your stamped, self-addressed envelope to the Dare Department of The Washington Post this week! The kiddies will just adore these things, and they're so-o-o-o-o inexpensive and such fun to make up for them yourself, or have the nurse make up, or some one. They are easy to make, too, if you follow the illustrated directions in my leaflet.

* * * *

Haven't you some friend who would just adore an umbrella for Christmas? It sounds kind of funny to "adore" an umbrella, I admit, but that's just what you will do when you see some of them this Christmas. There is an adorable brown silk one, for instance, and the handle is a proud mother doggie and her litter of puppies carved out of wood, and the tips of the spokes are tiny puppies, too. Another very smart black umbrella has a modernistic handle of ebony inlaid with ivory. And wouldn't any one love a taffeta umbrella shading from light gray to black, and with a leather handle in the same shades?

O-o-oh any one would be delighted to have such smart accessories to lift the gloom of a rainy day!

* * * *

So look for Dare's weekly fashion letter in The Washington Post every Sunday.

Au Revoir!

(Copyright, 1930.)

WORK ON BRIDGE

ESTABLISHING A SUIT.

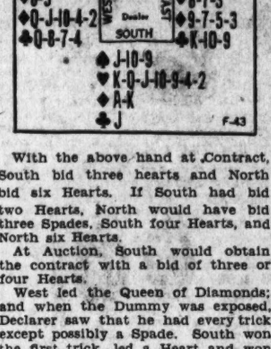

With the above hand at Contract, South bid three hearts and North bid six Hearts. If South had bid two Hearts, North would have bid three Spades, South four Hearts, and North six Hearts.

At Auction, South would obtain the contract with a bid of three or four Hearts.

West led the Queen of Diamonds; and when the Dummy was exposed, Declarer saw that he had every trick except possibly a Spade. South won the first trick, led a Heart and won with dummy's Ace. Next the Ace of Clubs and another Club, ruffed in the South hand. Then two Hearts to exhaust the adversaries, and after that the Jack of Spades. He won the first Spade trick in dummy, led another Club trumping it in closed hand, and then from closed hand a second Spade, this time finessing. It was captured by East, and South made his small slam; but could he have made one more?

THE CORRECT PLAY.

It may be said that when you have bid for a small slam in Contract, making the thirteenth trick is immaterial. However, a count of 50 is not to be despised; and if the hand were played in Auction, the making and scoring of the grand slam would depend upon winning the thirteenth trick.

In this type of hand, with five Clubs in the dummy, one in closed hand, and a wealth of trumps, the probability is that the adverse Clubs will be divided 4-3. It would be well to find out about that before burning any bridges; so South to trick 2 should have led his Jack of Clubs, winning with dummy's Ace, and then have led a second Club from dummy, trumping high to avoid the possibility of an over-ruff. Next a small Heart from closed hand, won with dummy's Ace; and then a third Club from dummy, again ruffed high. If, both adversaries follow to the third Club trick, the thirteen tricks are assured by establishing a Club in dummy's hand. Dummy having two more entries, South next would exhaust the trumps, then lead a Spade and refuse the finesse. One more Club from dummy, ruffed by South, would take out the last Club; and dummy's second Spade entry would enable that hand to cash the thirteenth Club, on which closed hand would discard a Spade.

(Copyright, 1930.)

GOOD NEWS, BRIDGERS.

We are pleased to announce we can now renew the offer of Milton C. Work's great Contract and Auction booklet entitled the PLAYING PROBLEMS. Bridgers who received copies from previous offers are most enthusiastic over it.

PLAYING PROBLEMS presents eighteen hands, the complete auction and contract bidding for each hand with reasons for each bid, the answers to every question and the reason for each answer in complete detail.

PLAYING PROBLEMS, which will be of much greater value to the auction and contract player than many high-priced text books, is not for sale. It has been prepared exclusively for readers of The Washington Post by special arrangement with Mr. Work. One copy will be mailed to you upon request if you send self-addressed stamped return envelope, together with 6 cents in stamps to defray part of the cost of printing and handling this 48-page booklet. Requests not complying with these conditions will be ignored. Address Milton C. Work, care The Washington Post.

Indoor and Outdoor Gardens

By JANE LESLIE KIFT

ANSWERS TO INQUIRIES.

PLEASE tell me of a reliable house plant for winter use. I have tried begonias and geraniums with little success. They soon turn brown and die.

LETTER WITHOUT SIGNATURE.

You failed to mention the exposure of your windows. If you have only windows facing the north, try to grow foliage plants like ferns or English ivy, but if you have a southern, eastern or even a western window, you will find a promula obconica reliable in every way. Keep the plant well watered and see that it has plenty of fresh air. Also, remove all faded or dying flowers or foliage every day.

Please tell me why my night-blooming cereus does not bloom. It bloomed three years ago, but has not bloomed since that time. It sets buds, but they soon fall off.

MRS. WILLIAM H. K.

The night-blooming cereus needs a richer soil than the ordinary run of cactus. Give it a fibrous compost and mix some broken charcoal with it to insure drainage. It requires both heat and fresh air, also water in generous quantities whenever you notice the soil appears to be dry.

Please tell me how to care for a large century plant. I have just transplanted it, using a good deal of well-rotted cow manure. Is this right? Is it well to remove the young shoots that cluster about the center of the plant, close to the roots? Would it be likely to thrive in a west window shaded by a porch while in the house? MRS. C.

Although the century plant comes to us from the arid stretches of Southwestern United States and Mexico, where it has a strenuous struggle for existence, it will respond to good care. During the cool months it will do very well in a lighted basement. Stored thus, it requires water only once in two weeks. Century plant does best in a sandy soil and should be potted firmly. They will grow in a shady western window. In warm rooms water the plants every day.

I purchased a flowering maple in the spring. It has done so well I am delighted with it. Shall I bring it indoors in the winter or is it perfectly hardy? JOSEPH H. S.

The flowering maple is not hardy. Bring the plant into a room with a southern window. Shower the foliage once a week with plain water and water the plant every day. It demands plenty of fresh air at all times.

Please tell me whether Japanese lanterns require much sun. Mine are growing by the side of the garage, and while healthy have not bloomed. E. M.

Japanese lanterns require a great deal of sun, water and a rather rich soil.

Please tell me what is wrong with my phlox plants, of which I am inclosing a few leaves. MRS. P. K.

Your plants are suffering from an attack of mildew and red spiders. Crowded plants are prone to mildew. In the spring lift and separate the plants. It would be well to spray the plants before growth starts in the spring with Bordeaux mixture.

Please tell me whether it is too late to spray an apple tree for San Jose scale. WILLIAM J. L. No.

(Copyright, 1930.)

All readers' questions on growing and care of indoor and outdoor flowers and floral decorations for social functions will be answered by Miss Kift, directly in this column if addressed in care of The Washington Post, or directly to readers if a self-addressed, stamped envelope is supplied.

Guiding Your Child

By MRS. AGNES LYNE.

Making Friends.

There is perhaps no element of personality so important to the growing child as his capacity for making friends.

From the time he is seven or eight years old until he has reached maturity, his ability to make friends plays a vial part in the broadening of his interests, in the number of things he learns to do, and in the variety of his satisfactions.

Without friends the child can at best develop only in a narrow, purely intellectual way. He does not learn how to get along with people, and, failing to do so, he misses one of the most important of all the lessons he has to learn.

Just how does a child learn to make friends? First, through being friendly, and, second, through practice in the art of friendship. From the beginning he should have contact with children of suitable age.

The friendly child is a happy child. Fatigue, nervous strain, harsh or spoiling treatment, jealousy, frequent rages—all these militate against sending out to play a child who will associate well with others.

A child carries over directly into his play the moods of his home. He also, but somewhat less obviously, responds to his playmates in terms of family patterns. If he is jealous of a brother or sister at home, he is likely to behave enviously and hatefully toward all other children.

Especially is the child likely to do this when his jeaous feelings are suppressed and unadmitted even to himself.

The responsibility for developing a friendly child and one who will therefore have no trouble in making friends rests principally with the home.

YOUR NAME WHAT DOES IT MEAN?

By HARRY A. DEFERRARI, Ph.D.

THE family name Goodrich is the modern form of the older Godrich. Godrich, in turn, is derived from a still older form, Godric. Godric (also spelled Goderic), was an old Anglo Saxon personal name meaning God-ruler. Many families called Goodrich have received the name because of a former residence in Goodrich (formerly Gotheridge), in Hereford. The name occurs with a great variety of spellings in early documents. The Hundred Rolls mentions the following: Walter Goderiche, William Godriche, Stephen Godrich, and Ambrosius Godridge.

The family name Stringer is of English origin, and may be translated the string-maker and the string-dealer. It was applied especially to those persons who made the special cord with which bows were strung. Stringfellow, which is found especially in the northern part of England, may occasionally be a variation of Stringer, although in the great majority of cases it is merely another form of Strongfellow. Strongfellow came into the English from the Scandinavian, and was first applied as a nickname to strong or severe persons. A certain Ricardus Stryngar and a Laurencius Stryngfelagh are mentioned in an English document of the year 1379.

The family name Benz has come down to us from two German sources. It is sometimes a modern diminutive form of Bando. Bando was an old Teutonic personal name meaning battle-flag and symbol. Another source of Benz is Bero, which was in early days an extremely popular personal name meaning the bear.

Watch this column every day. Your name will appear here.

SHOW GIRL — Midnight and the Strain Is Terrible — By J. P. McEvoy and J. H. Striebel

DIXIE IS A SENSATION IN THE SOCIETY XMAS FETE PAGEANT !!!
ISN'T SHE GORGEOUS!
DIVINE!
SUPERB!
I'VE GOT TO BE BRAVE! I MUSN'T THINK ABOUT IT— AT 12 O'CLOCK UNCLE RED WILL KNOW IF HE'S SAVED OR RUINED! —SMILE, DIXIE—SMILE! DON'T THINK IT! BUT AT TWELVE O'CLOCK—
MISS DIXIE —YOU WERE GLORIOUS!
OH BOYS, THANK YOU!!!
SAVE ME NUMBER 8, TANGO
NUMBER THREE WALTZ IS MINE!!
BONG! BONG! BONG!
THE LIGHT HAS FLASHED OUT, THAT MEANS IT'S TWELVE O'CLOCK!
I MUST FIND THE FOLKS! WHAT HAVE THEY HEARD FROM UNCLE RED?
? ? ? ? ?
JOHN STRIEBEL

The Plaids Are Moving South

—and then back in a big way for early Spring! Best in small, blended designs combined with a neutral tone. Sketched is a grey light wool crepe dress with scarf jacket of blue and white plaid. Also in rust and yellow. Even the price is a little Scotch—

$39.50

Palm Beach Shop—Second Floor.

The New JELLEFF'S

We Park Your Car While You Shop With Us.

"Snow and Colder"—so hurry, hurry for

GALOSHES

Trim light-weight, smart affairs that fit with glove-like smoothness — waterproof because they're of Firestone rubber.

With Zipper—$3.50. With Side Snap—$2.50. Waterproof fabric gaiters—$1.85 to $2.65.

Shoe Shop—Street Floor.

The New JELLEFF'S

Your Gift of STERLING SILVER

Will Give Lasting Pleasure When Chosen at Goldsmith's

Sterling Gifts at $5

Compotes
Bon Bon Dishes
Six Coasters
Salt and Peppers
Steak Sets, etc.

Sterling Gifts at $10

Vases
Candlesticks
Compotes
Salad Bowls
Water Goblets

And these Sterling Patterns: Hunt Club, Chased Diana, and Rhythm, Lady Diana, Orchid, Fairfax, Minuet, Louis XIV, Trianon, Lady Constance, William and Mary, Pine Tree, Pantheon, Stieff Rose, Puritan, Early Enlish.

CHARGE YOUR CHRISTMAS PURCHASES

Wonderful Selection of STERLING TOILET SETS $25 to $100

Goldsmith & Co.
1225 F. Street, N.W.
NEAR THIRTEENTH STREET

For Those Who Like HOME MADE CANDY

Through a special arrangement with the publisher, The Washington Post is privileged to offer a limited number of copies of

"Home Candy Making"
By F. E. CHASE
An Attractively Bound Booklet That Normally Retails for $1

For Only 25c

And the Coupon Printed Below.

The 122 pages of this booklet contain complete instructions for making candy at home and formulas for all varieties that can conveniently be made in the ordinary kitchen.

Copies Can Be Obtained at the Office of The Post or Will Be Mailed to Any Address With the Receipt of 5c Additional, to Cover Postage.

USE THIS COUPON

NAME .....

ADDRESS .....

This coupon and 25c will be accepted as full payment for the booklet "Home Candy Making," by F. E. Chase.

The Washington Post
"The Capital's Greatest NEWSpaper"

Read The Post's New Classified Ads

HEALTH HINTS
FICTION
RECIPES

FEATURES of INTEREST to WOMEN

HOME HINTS
HOROSCOPE
FASHIONS

Jean's Santa Claus

By JULIE ANNE MOORE

CHAPTER XXVIII.

On Thursday morning, pale and shaken, Jean sat on the edge of her bed and, with uncertain hand, wrote in her diary:

December 18th

Five working days to Christmas * * * Beyond that I can not think. * * * What will I do * * * ?

Only that, but it suggests vaguely her hopeless state of mind. And this, remember, was some 17 hours after she had gone scrambling up those interminable stairs in search of Sandy's apartment. To which we shall return presently.

"Beyond that I can not think" * * * Beyond, presumably, the one fact with which her troubled brain could deal, that there remained but a comparatively brief time in which her topsy-turvy world could right itself, or * * * She could not speculate upon the alternative.

She must have known that afternoon when she had set out to find Sandy or to satisfy herself that he had not returned from Boston, that something deeper and stronger than a child concern for his safety had sent her, nervous but determined, to his apartment. But if she knew, she told herself resolutely that truth was error, and clung to the illusion of casual interest in a fellow being.

Then it had happened, and she was no longer able to lie to herself, and had come back to her lonely room more miserable than she had been during all those harrowing weeks preceding.

And as if to emphasize the hopelessness of her situation, she found waiting for her the most ardent letter Phillip had ever written.

"My dear Jean," * * * she read. * * * "It is after midnight and I am sitting in my room before an open fire thinking of you. Thinking and yearning, darling. I am more impatient than you can know. I keep telling myself that Christmas is almost here and that I can hardly be ready for you unless I take advantage of every spare moment to prepare for the plans I have made for us. But each day that separates us seems like a thousand years, and I find myself wanting to get up and go straight to you.

"Surely you have long ago seen your mistake in going off to New York just when circumstances had made it possible for us to be married and begin the sane, substantial life that is soon to be ours. You wanted adventure. But do you still believe that the rotten and unnatural life of New York is the sort of thing an innocent girl should deliberately throw herself into? Do you feel that you have improved yourself by association with such men as the one I found trying to get into your room? But I know that you must realize by this time that I was right, and that the greatest happiness for you lies in Kelsey, where we live simply but wholesomely and hardly know that there is such a filthy hole in the world as New York.

"I wanted to keep this until the very last sentence, but I must tell you at once. Do you remember the little Markham cottage on the Guernsey road? The one Joe Markham built and then had to give up when his wife died there two months after they were married. Well, I heard yesterday that he wanted to sell it, and as soon as I could get away from the garage for lunch I went to see him. It cost him $5,000, but he says he will let me have it for $4,000. There's a $2,000 first mortgage on it and a second mortgage of $1,000, which means I can buy it for $1,000 cash, taking over the mortgages, of course.

"I have $1,500 in the bank now, Jean, and I thought if you would be willing to give up a honeymoon trip and let's put the extra $500 in furniture, we could move right in. What do you say? It's a real bargain, and I feel mighty lucky to have run into it. There's a living room, dining room, and kitchen downstairs, and two bedrooms upstairs. All the rooms are pretty small and there isn't any cellar, which means we will have to heat downstairs with the kitchen range and put a small wood stove upstairs somewhere. But we can't have everything right at the start, honey, and I think this is great.

"But after all, I'm not a woman and I wanted a woman's opinion of it before I took you there. So last night after work, I went by and asked Miss Wheeler—the new teacher I told you about in my last letter—to walk out the Guernsey road with me and look at a house I was thinking about buying. I didn't tell her why I was thinking about buying it, but I guess she suspected the reason all right. She's pretty smart. Joe Markham lent me the front door key and we went all through it. There aren't any electric lights out there yet and we had to use a flash light, but she got a pretty good idea of it. And was she pleased? She's crazy about it, so I know you will be, too. Lucy—that's Miss Wheeler and she won't let me call her anything else to her face—Lucy got pretty fresh while we were in the cottage and I almost told her to look out because she was flirting with an almost married man. But I didn't. I guess she doesn't mean any harm. She'll get into trouble, though, if she keeps that up. What she needs is a he-man to make her walk a chalk line.

"Well, Jean, darling, it's late, and I've got to go to work as usual in the morning. I know you will be tickled about the cottage and I will look for a letter from you telling me to go ahead and buy it. I haven't heard from you since my last letter, but if you wrote right away, I may get it tomorrow.

"Don't forget, honey, I will be at the front door with bells on Christmas morning. And will we be happy!

"All the love of your "PHIL."

Jean's first thought when she had come to the end of the letter was to wire Phillip at once not to buy the Markham cottage. There was something too frightfully final about that. Lying on her bed she thought out the telegram. * * * "Do not buy cottage, stop. Unforeseen difficulties here stop love * * *"

That, at least, would leave her a small loophole. It would not only stop the purchase of the cottage, but would also hint at the possibility that something might interfere with their plans. She would send it, she told herself, as soon as she went out.

But immediately thoughts of Slim Diggers and Sandy, and her wild flight up the stairs took possession of her feverish brain. And when she thought of the telegram again, it was too late.

Jean would not soon forget those stairs by which she had at last reached Sandy's apartment. Her legs, as she climbed them, were like lead and the landing seemed farther and farther away.

But at last, breathless and cold despite the exertion of reaching it, she came to the second floor and stumbled toward the first door that she saw. The number in the center of the top panel was 22. Sandy's letter box in the entry had said 26. She moved on, as quickly as her uncertain legs would carry her, and stared at the next door * * * 24.

And then, half way along the corridor she saw a partly open door. But when she had come to it and knew that somewhere inside she would find him, she was suddenly afraid, and stood, with closed eyes, praying for courage, clinging desperately to the knob of the open door.

Presently she drew herself up and opened her eyes. She was in a small reception hall. There were two closed doors, one on the left, one on the right. With violently beating heart, she stepped to the door on the left and, very slowly, turned the knob and looked in. It was unmistakably a man's living room, clean, but untidy * * * and unoccupied.

Quickly she turned and ran to the opposite door. A bedroom. Still as death. And there, on the floor beside the bed, a crimson oval on the rug by his head, sprawled the figure of a man.

"Sandy * * *!"

There was no sound save that of her own labored breathing.

How she managed to drive herself into the room she never knew, but presently she was on her knees beside him, her cheek pressed to his, her right hand unconsciously caressing his head, and crying over and over again, "Sandy * * * Sandy * * * Sandy * * *"

Suddenly she lifted her head, stared at his immobile face, eyes distended, a strange icyness about her heart. She grasped his wrist, almost roughly. * * * Something * * * But no, it was the throbbing of her own fingers.

The hand that she lifted very slowly from his head was wet, and for the first time her eyes fell upon the crimson pool on the rug.

That, for Jean, was the end. The knifelike pain in her throat seemed to shoot upward and spread and stab at her brain. The room began to turn slowly, then faster, faster, faster, until everything before her eyes was one indistinguishable blur and suddenly was lost in an impenetrable blackness.

It was all like an unbelievable dream when at last she opened her eyes and saw his white face above her, white and anxious, but indisputably smiling. As casually as though nothing had happened, she put her arms around his neck and pulled him down gently until his lips were sealed to hers.

Nor was she particularly disturbed when presently she realized that the strange looking thing about his head was a bandage, that the stranger looking thing on the floor beside her was a small, black bag and that the even stranger looking thing in the doorway was the stolid back of a squat little man who at the moment seemed to be deeply interested in the contents of the reception hall.

Now, seventeen hours later, she sat on her bed staring with unseeing eyes at Phillip's letter and thinking of Sandy. Philip was coming for her, and she had given him her promise.

(Copyright, 1930.)

Continued Tomorrow.

HOW IT BEGAN... By Ryan Murphy

BELL ROPES ON TRAINS...

IN EARLY RAILROAD DAYS, THE ENGINEER WAS MASTER OF THE TRAIN.... EBENEZER AYERS, CONDUCTOR ON THE ERIE IN 1842 RESENTED THIS AND RIGGED UP A CORD AND STICK CONTRAPTION SO HE COULD SIGNAL THE ENGINEER... HE HAD TO LICK HIS ENGINEER BEFORE THE SIGNALS WERE OBEYED. BUT HE DEVISED AN IMPORTANT STEP IN RAILROAD SAFETY.

COLORED DRUG STORE LIGHTS...

IN THE DAYS WHEN FEW PEOPLE COULD READ, SIGNS WERE USED TO INDICATE DIFFERENT KINDS OF BUSINESS... BECAUSE IT WAS SOMETIMES IMPORTANT TO LOCATE DRUG STORES AT NIGHT, OLD ENGLISH APOTHECARY SHOPS ADOPTED COLORED LIGHTS AS THEIR DISTINGUISHING SIGN.

THE GLASS SLIPPER...

AN ERROR IN TRANSLATION GAVE CINDERELLA THAT FAMOUS PAIR OF GLASS SLIPPERS..... THIS TRANSLATOR MISTOOK "VAIR," MEANING SABLE, FOR "VERRE," WHICH IS FRENCH FOR GLASS... SABLE WAS THE DRESS OF ROYALTY AND THAT'S WHAT THE FAIRY GAVE CINDERELLA.

Copyright, 1930, Metropolitan Newspaper Feature Service, Inc.

TOMORROW—The Custom of Clinking Glasses; "God Bless You;" A Dog Discovered Purple Dye.

If you have other ideas as to HOW IT BEGAN write to Russ Murphy, care of The Washington Post. If you want to see how some other particular custom or saying began let Russ Murphy know and his answer will be illustrated in this series.

Wives of Tomorrow

FRANCES M'DONALD

Jealous Lovers.

DEAR Frances McDonald: I wonder if you could help me by answering these questions:

1. If you are engaged to a very jealous fellow, love him, but want to test yourself by going "out" with others, how is the best way to tell him, without hurting his feelings too much or letting him believe you don't love him?

2. In another year I will be of age. I'm supporting myself and pay the folks board. Still, they say they can make, or, if necessary, force me into doing the things they want, such as being in at 12, except when I go to dances, then its 1; I am not allowed to spend the night with my girl friends. If I do, regardless, I have it thrown up at me until I think I'll go crazy.

3. I would like to go around with others I know, but they know me as "Jimmie's girl," and that means "hands off." How is the best way to let them know differently without appearing forceful?

I certainly would appreciate it if you could answer these questions, because I don't believe I'll ever be happy at home again while this constant nagging and fussing is going on. Or while I'm worrying about how to break the "news" to Jimmie.

BABS.

To start with, Babs, do not even consider marrying a "very jealous fellow." Oh, I know how thrilling it is to have some one glowering with love and glaring with hate and all that. Great stuff. Until you get used to it. And then if anything on earth can be more pestiferous than having another human standing over you with baleful gleams in the eye and all sorts of wild ideas floating around in the head, I can not imagine what the something could be.

Jealous men are always inferior men making a todo. They are conceited despite their inferiority. They sit in their corner and fear other men and being conceited they resent the idea that they should not be all sufficient to any woman living. And so they start something. Far from loving more than other men, the jealous ones love only themselves and promptly prove it. So do not be too fearful of hurting the tender feelings of your jealous lover. Tell him the truth. Tell him that you are not sure you love him. That is the most healthful thing any lover can hear. Especially the jealous variety. Tell him that you want to be free for a while, or least go about freely. And let him do what ever he thinks best in such circumstances?

Now as to your family. I can sympathize with them in their desire to shelter you. The better families do not permit their very young daughters to be about at all hours of the night and morning. Their methods may be unwise but their intentions and their aims are 100 per cent right. If you were not a working girl you would not even think of defying them. Why do you now? They want you to be respected as a girl of standing in the community. You want to do as girls of no standing do. Why? Family and background are priceless. Why do you not see that? Little girls unprotected, dashing around town with irresponsible youths at all hours of the morning look pretty cheap to the adult eye. Why not be what your people want you to be.

What Today Means to You

By MARY BLAKE

"SAGITTARIUS."

IF December 18 is your birthday, the best hours for you will be from 9 a. m. to 11:30 a. m., and from 4 p. m. to 6 p. m. The least fruitful hours will be from 1 p. m. to 2:30 p. m. and from 7 p. m. to 8 p. m.

The astrological indications point to a drastic change of interest—either social or commercial—brought about largely by the influence of others. Caution is recommended, as some changes may imply "jumping out of the frying pan into the fire."

Children born on this December 18 will bubble over with enthusiasm over any new task. The enthusiasm, however, will wane, and the task remains incomplete. Their intelligence will be superficial. Their affections, on the other hand, will be deep and abiding.

You are rather disposed to chafe at what you call your luck, forgetting that there are as many opportunities today for advancement and progress as there ever were. You rather expect the gift of the gods to be handed you on a platter, and overlook the fact that Providence helps those who help themselves. You possess a considerable measure of natural ability. You are not lacking in perseverance and dexterity. Your vision, however, is astigmatized—so much so that you fail to see the opportunities that surround you.

Your character is straightforward, and if integrity and a high sense of honor were the only passport to ultimate success, you could and would, achieve miracles. Unfortunately you are afraid to take a chance in any line of endeavor, and this keeps you in a permanent rut.

Your disposition, so far as the outside world goes, is rather jaundiced. In the home, on the other hand, it is both winning and winsome. Acquaintances give you credit for a grouch; your intimates give you credit for sympathy, broadmindedness, and selfless consideration. Your habits are good ones. Your tastes are simple. Anything in the form of ostentation is obnoxious to you. Without social ambition of any description, you derive your greatest happiness from home life or the association of a few sincere friends.

Successful People Born December 18.

1. Sarah T. B. Bolton, poet.
2. Austin Abbott, dean of law school, University of City of New York.
3. Frederick G. Gleason, composer.
4. Edward A. MacDowell, pianist and composer.
5. S. Parkes Cadman, clergyman.
6. Lyman Abbott, editor.

(Copyright, 1930.)

Helping the Homemaker

By LOUISE BENNETT WEAVER.

Oyster Patties.

Breakfast.

Orange Juice
Ready Cooked Corn Cereal and Cream
French Toast Syrup
Coffee

Luncheon.

Corn and Celery Soup Crackers
Fruit Cookies Apple Sauce
Tea

Dinner.

Oyster Patties Buttered Peas
Bread Butter
Cranberry Jelly
Head Lettuce and French Dressing
Steamed Date Pudding
Lemon Sauce
Coffee

Corn and Celery Soup.

2-3 cup corn (canned).
2-3 cup diced celery.
2 tablespoons chopped onions.
2 tablespoons chopped pimientos.
1 teaspoon salt.
¼ teaspoon sugar.
¼ teaspoon paprika.
4 cups water.
4 tablespoons butter.
4 tablespoons flour.
4 cups milk.

Mix the corn, celery, onions, pimientos, salt, sugar, paprika and water. Cook slowly 20 minutes in covered pan. Mash well. Melt the butter and add the flour. When blended, add cooked mixture and milk. Cook 3 minutes and serve in hot cups or bowls. This serves six.

Oyster Fillings for Patties.

½ cup butter.
2-3 cup flour.
1 teaspoon salt.
¼ teaspoon paprika.
¼ teaspoon celery salt.
3 cups milk.
1 pint small oysters.

Melt the butter and add the flour, salt, paprika and celery salt. Blend well and add the milk. Cook slowly and stir frequently until thick sauce forms. Beat 2 minutes. Add oysters which have been carefully looked over. Heat and serve at once in little pastry cases or patty shells. Never add oysters until ready to serve, as they will thin the sauce.

Lemon Sauce for Pudding.

1 cup sugar.
2 tablespoons flour.
¼ teaspoon salt.
4 tablespoons lemon juice.
2 tablespoons grated lemon rind.
1 cup water.
2 tablespoons butter.

Blend the sugar, flour and salt. Add rest of ingredients and cook slowly until sauce thickens. Stir constantly. Serve hot or cold.

Post Classified Ads. render invaluable service to readers and advertisers.

Hollywood Screen Life

By HUBBARD KEAVY.

Hollywood. — Among Hollywood's novel sights, visible almost any night, are the artificial beams of light traversing the heavens in aurora borealis-like display.

DOROTHY LEE

No film premiere, fashion show or store opening is complete any more without a dozen searchlights to attract attention.

When darkness comes, necks crane skyward and the first flash brings a hearty response because it symbolizes an event which may be important, or at least interesting.

The local term for this idea is "the light habit." Hollywood acquired the habit several years ago when the first big picture opening was held.

Some sort of unique ballyhoo was needed to attract a crowd.

Lights Get 'Em.

An electrician, Otto K. Olesen, who knew something about human curiosity, too, put up his lights, feeling certain half the town would come to see what was happening. Sure enough, they did, and they still are.

Olesen is still spotlighting Hollywood skies—and has grown rich doing it.

Nearly 2,000,000 feet of film is made annually which never is intended to be seen by the public. The film is enough to make one-fifth of the feature pictures produced in Hollywood every year.

The pictures are taken as tests and in the search for new talent.

One little girl used the name she always gave herself when "playing house" after she grew up, for a time at least. Marilyn Miller referred to herself when playing as Sally Green. When she was chosen to star in "Sunny" she insisted that the character's last name be Green. And it was, even in the talkie.

In Passing.

Douglas Fairbanks, jr., draws pictures when he telephones. * * * His favorite subject is his father. * * * J. Hokom is a Hollywood plumber. * * * Joan Marsh, blonde ingenue, should worry about close-ups. * * * Her father, Charles Rosher, is the cameraman on many of her pictures. * * * Winnie Lightner has a yen for polka dots. * * *

Copying the "Min and Bill" idea, a new picture will be called "Finn and Hattie Abroad." * * * Little Dorothy Lee, who has been in pictures about a year, probably will be starred in 1931. * * * When a mansion was required for a scene in Buster Keaton's picture, the company went to his home in Beverly Hills and shot part of the picture there.

HOW TO KEEP WELL

By DR. W. A. EVANS

To the limit of space questions pertaining to hygiene and prevention of disease will be answered in this column. Personal replies will be made to inquiries, under proper limitations, when return stamped envelope is inclosed. Dr. Evans will not make diagnosis or prescribe for individual disease.

COUNTY HEALTH FIGURES.

THE best unit for a local health department is the county. The township as a unit is too small and can not get enough funds to protect the health of the people. Where such unit for health work prevails the people pay in disease and deaths.

The city as a unit is not as satisfactory as it once was. Suburban towns, commuting automobiles and good roads have made city boundaries a theory rather than a condition. The opinion that the county is the proper unit for local health work has the indorsement of the United States Public Health Service, the Rockefeller Foundation, and most of the State health departments and their indorsements are based on close study and observations lasting years.

We commonly speak of Ohio as being the State in which the county health department plan is most widely used. Alabama and various other Southern States dispute Ohio's claim, setting up their own counter claim. New York has the distinction of having its health work especially well decentralized.

But it is doubtful if any one of the contestants could win over California. In that State the law not only provides for county health departments but it also allows such departments to contract with cities and towns to supply them with local health departments closely integrated with the county and State departments, and also with all other local health departments.

Sixty-five California cities and towns have already made such contracts with their county health departments. In Los Angeles County alone 36 cities and towns are having their local health work referred to the county health department. Twenty-nine cities and towns located in counties other than Los Angeles are having their health work done by their county health societies under contract. Among cities which are having their health work done that way are San Diego, Orange, Riverside, San Luis Obispo, Santa Barbara and Monterey. The arrangement saves money for the taxpayers and spares the people much disease and some deaths.

NO DISINFECTANTS.

Mrs. E. E. D. writes:

Is there anything that can be used as a preventive of infantile paralysis?

REPLY.

If you refer to disinfectants or chemicals, the answer is—No.

BUTTERMILK AND FAT.

L. H. B. writes: If I go on a buttermilk diet for rheumatism will it make me fat? I am 5 feet 6 inches and weigh 200 pounds. If the milk will reduce my fat how much should I take each day?

REPLY.

If you eat about as you have always done and drink a pint or more of buttermilk in addition, you will put on weight. If you cut your diet in half and drink a pint of buttermilk daily in addition you should lose weight.

Drinking buttermilk will not have any material effect on rheumatism.

SWIMMING AND FAT.

Mrs. K. W. T. writes:

1. Does swimming make a person thin?
2. Does it make the heart beat fast and cause it to pain?
3. Is this a nervous heart?
4. Are two cold showers a day during hot weather detrimental to health?

REPLY.

1. No. The only fat athletes are the swimmers.
2. Not especially.
3. Have your heart examined. Examination after some violent exertion will be most liable to disclose trouble if there be any.
4. No.

Mrs. J. M. writes: I have a grandmother, 65 years of age, who has a cataract on both eyes. She is going blind. Is there a medicine that will remove the cataract?

REPLY.

If one can find the cause of a cataract it is sometimes feasible to help somewhat. For instance, cataract due to exposure to glare, heat and dust is somewhat amenable to better care of the eyes. Cataract due to certain diseases is benefited by attention to the underlying disease.

In the sense I think you mean, treatment would be unsatisfactory.

(Copyright, 1930.)

Uncle Sam's Home Hints

HOW TO REMOVE IRON RUST.

(Bureau of Chemistry.)

Iron rust stains often come from rusty clothes wringers or lines or from careless using of laundry bluing of the Prussian blue type. Use one of the agents below for iron rust stains on white washable materials. In the case of colored materials try the effect of the agent first on a sample or in an inconspicuous place.

Lemon juice—Spread the stained place over a vessel of actively boiling water and then squeeze the lemon juice on the stain. Add more lemon juice if necessary.

Potassium acid oxalate—Immerse the stain in a solution of one-half teaspoon potassium acid oxalate to 1 pint of water. More crystals may be added if necessary.

Oxalic acid—Prepare a saturated solution of oxalic acid, spread the fabric over a bowl of hot water and apply the solution to the stains or put the crystals of acid directly on the fabric and moisten with hot water. Rinse in hot water and repeat until stains disappear.

Tartaric acid—Boil the stained place in a solution of one teaspoon of the acid to 1 pint of water until the stain disappears and rinse thoroughly.

Cream of tartar—Boil the stained place in a solution of four teaspoons of cream of tartar to 1 point of water. Rinse thoroughly.

Citric acid—Immerse the stain in a solution of one teaspoon of citric acid to 1 pint of water and boil for fifteen minutes or longer. Rinse thoroughly.

Hydrofluoric acid—This acid and its salts are excellent agents for this purpose, but so corrosive that they must be employed and handled with great care. Many of the commercial rust stain removers contain such substances and it is often better to purchase them in that form.

Hydrochloric acid—Dilute the strong acid with four times its volume in water. Spread the stained place over a bowl of hot water and apply the acid drop by drop until the stain turns bright yellow. Then immerse at once in hot water and rinse thoroughly. Repeat the treatment if necessary. Add a little ammonia solution or borax to the last rinse water to neutralize any acid which may remain on the goods.

Fifth Avenue Fashions

All smart college girls are choosing this swank model.

It's a smart interpretation of crepy woolen which is so entirely fashionable as well as practical. A wide suede belt indicates the natural waistline emphasizing the hip peplum. The neckline, with turn-over collar with knotted bow tie, is soft and pretty.

Style No. 716 is designed in sizes 14, 16, 18, 20 years. The 16-year size requires 3 5-8 yards of 39-inch material, with 3-8 yard of 35-inch contrasting.

The saving by making it is really remarkable. And when it is so simple—just a few seams to join—of course you will include it in your new wardrobe.

It is very smart in wool jersey in cricket green worn with matching suede belt. Pipe the collar and cuffs with lighter shade grosgrain ribbon.

Rust red spongy tweed, tobacco brown flat silk crepe and travel tweed prints in rayon crepe are ideal selections.

Price of pattern, 15 cents. Address Fashion Department, The Washington Post, 406 World Building, New York City.

716

Inclosed is 15 cents. Please send to

Write name clearly.

Street and Number.

City. State.

Pattern No..... Size.....

Picture Their Delight!

WHAT a marvelous gift to any person of any age is a fine Camera . . . a gift of year 'round use . . . a gift that will last a lifetime and records all a lifetime's most interesting incidents.

KODAKS, $2 up

KODATOY
A Complete Home Movie Outfit for.... $12

A real moving picture projector that will give long, dependable service and delight the heart of any youngster. Safe, fascinating, easily operated. Equipped with its own "Little Theater" with a silver screen that assures quality projection and endless amusement.

BESSA—A new imported roll film camera fitted with an F 7.7 anastigmat lens at the lowest price that such a camera has ever been offered..... $10

Kodaplay films covering a variety of educational and amusing subjects in 3 lengths at nominal cost.

M. A. Leese Optical Co.
614 9th St. N.W.

You can't Concentrate if you are Tired Out

Eat or drink something sweet and you will overcome fatigue. Sugar is quickly digested and its energy is immediately available.

THE PRESSURE of daily business often makes one nervous. Fatigue follows. Concentration is virtually impossible when there is nervous fatigue.

To avoid this condition, which invariably occurs from mid-afternoon on, take a moment to eat or drink something sweet. A piece of candy, cakes or cookies, ice cream, or a sweetened beverage are appropriate snacks to revive a work-fagged system. Many have found that the "athlete's cocktail"—a glass of water sweetened with sugar—will renew vigor with amazing quickness.

The quick digestibility of sugar makes its energy available immediately. This has been proved by many experiments among workers in various occupations. The Sugar Institute.

"Most foods are more delicious with Sugar"

Refined sugar is manufactured by the following sugar companies who are sponsoring this advertising:

American Sugar Refining Company
Arbuckle Brothers
C and H Sugar Refining Corp., Ltd.
Colonial Sugars Company
Franklin Sugar Refining Company
Godchaux Sugars, Inc.
Henderson Sugar Refinery
Imperial Sugar Company
W. J. McCahan Sugar Refg. and Mol. Co.
National Sugar Refining Co. of N. J.
Pennsylvania Sugar Company
Revere Sugar Refinery
Savannah Sugar Refining Corp.
Spreckels Sugar Corp.
Texas Sugar Refining Corp.
Western Sugar Refinery

Read The Post's New Classified Ads

A 2-Minute Phone Call to Your Parker Dealer Provides 6 Gifts for Life

Here, at the price people often pay for a pen alone, are both a Pen and a Pencil in a gay Christmas gift box, $8.75 the pair—both style-leaders—Parker's latest streamlined Duofold Jr. that sets low and unexposed in the pocket. Moreover, the Pen is *Guaranteed for Life!*

This lovely pair in the slender Lady Duofold size is only $8.25!

Barrels are lustrous, jewel-like, non-breakable, Jade, Lacquer-Red, Lapis Lazuli Blue, Mandarin Yellow or flashing Jet, all smartly black-tipped. Black-and-Pearl and exclusive new Green-and-Pearl at slightly higher prices.

Complete Carton of Six Sets, $52.50. One purchase takes care of six names on your list.

Duofold Pen and Pencil in gift Duette box, $7.50 to $15; Pens $5 to $10. Pencils $2.50 to $5.

$8.75 THE PAIR

All Parker Duofold Pens and Pencils are convertible at any time into tapered Desk Set models. If the owner later wants to get a Desk Base to hold them, this saves the price of a second Pen, or Pencil.

Beat this value? It can't even be equalled. Stop at the nearest pen counter, but be sure to look for this name on the barrels, "Geo. S. Parker—DUOFOLD." That Guarantees the Pen for Life.

The Parker Pen Company, Janesville, Wisconsin. Sales and Service Station, Singer Building, New York City.

Parker Duofold
PEN AND PENCIL DUETTE SETS

PEN GUARANTEED FOR LIFE · $5 $7 $10

Pencils to match all, $2.50 to $5. Other Parker Pens, $2.75 and $3.50

LANSBURGH'S

7th, 8th and E Sts.—NAtional 9800

Glorifying the Christmas Gift

BASEMENT STORE

Brightly Colored Frocks For Gay Holiday Affairs

$7.84

Misses' Sizes 14 to 20
Women's Sizes 36 to 50

Lively Winter Prints!
High-Lite Flat Crepes!
Snowflake Wool Tweeds!
Lace Chiffon Frocks!

A frock for every holiday affair! And what smart frocks they are—for only $7.84! Clever adaptations of the season's most successful styles with new necklines, novelty sleeves and bolero jackets. In flame red, blue-jay, dawn pink, bright green, golden tan and navy and black.

Rayon Undies
59c

Bloomers, step-ins, panties, sport suits and vests of the famous "Cleo" super dulesco rayon. Well tailored and reinforced at points of wear. White, peach, pink, nile and orchid. Sizes 36 to 42.

Silk Undies
$1.49

Chemise, step-ins and dance sets of 100% pure dyed crepe de chine—beautifully tailored or trimmed with lovely laces and exquisite embroidery. Pink, tea rose and nile. Sizes 36 to 44.

Gifts for Fathers, Brothers and Husbands...

Rayon Brocade Robes, $4.95

Handsome robes of excellent quality rayon brocade and trimmed with Skinner's satin. Choice of green, red, blue, lavender, henna, tan, silver and gold. Small, medium and large sizes.

Beacon Bath Robes, $3.39

Wonderfully soft and warm! In attractive bright patterns and trimmed and finished with rayon cord. Pretty tans, greys, browns, reds and blues. Medium and large sizes.

Men's Finnshrunk Shirts, $1.29

Tailored of the famous Finnshrunk broadcloth that is guaranteed not to shrink or fade! Collar attached styles—in white, tan, blue, green and fancy rayon striped patterns. Sizes 14 to 17.

Fancy Hose
3 prs. **$1.00**

Heavy quality rayon hose—with lisle heels and toes. A splendid selection of fancy patterns and designs in blue, tan, grey and dark shades. Sizes 10 to 12.

Gift Ties
3 for **$1.00**

Full, well-shaped ties of fine, lustrous silk and rayon. An endless selection of new bright patterns for men of all ages. Solve your gift problem for him here.

SOCIETY EVENTS

Continued from Page 9.

Santa Claus, will be a feature of the evening's program.

In the receiving line besides the honor guests will be: Senator and Mrs. William E. Brock, Associate Justice of the Supreme Court James C. Reynolds, Justice Jennings Bailey, Justice and Mrs. Finnis Garrett, Representative and Mrs. B. Carroll Reece, Representative and Mrs. Gordon Browning, Representative and Mrs. Joseph W. Byrns, Representative and Mrs. Edwin L. Davis, Representative and Mrs. Edward H. Eslick, Representative and Mrs. Hubert F. Fisher, Representative and Mrs. Sam D. McReynolds, Representative Jere Cooper, Representative Will Taylor, Maj. Gen. and Mrs. Lytle Brown, Maj. Gen. and Mrs. B. Frank Cheatham, Col. and Mrs. Andrew Chaffee and Col. Wade Cooper.

Mr. Bob Barker, president of the society, will present the honor guests.

Mrs. William Laird Dunlop entertained at tea yesterday in the palm court of the Mayflower. Her guests were Leon Makielski, noted portrait painter, and the Countess Rosanska.

Beginning Monday, there will be tea dances in the palm court every afternoon until January 3.

Miss Gillette Bride Of Lieut. Lyttle Tomorrow.

The marriage of Miss Frances Ruth Gillette, daughter of Mrs. C. C. Saunders, to Lieut. George H. Lyttle, U. S. N., will take place tomorrow at noon at the home of the bride's mother, 1707 Corcoran street. Lieut. Lyttle is now attached to the U. S. S. Memphis.

Miss Gillette will have as her maid of honor, Miss Katherine Tydings, sister of Senator Millard Tydings, of Maryland. Acting as best man for Lieut. Lyttle will be one of his brother officers, Lieut. Harry Butler. The ceremony will be attended by a small company of relatives and close friends.

Mrs. Yates Entertains At Chevy Chase Club.

Mrs. Mark Reid Yates entertained at dinner last evening at the Chevy Chase Club, when her guests were Senator Capper, Maj. Gen. and Mrs. Stephen O. Fuqua, Maj. Gen. and Mrs. Guy V. Henry, Commodore and Mrs. Hamilton Harlow, Brig. Gen. Samuel W. Miller, Col. Mervyn Buckey, Lieut. Col. and Mrs. C. Beatty Moore, Maj. Reginald Foster, Mr. and Mrs. George Oakley Totten, Mr. and Mrs. C. Trowbridge Tittman, Mrs. Robert W. Locke, Mrs. Lewis Stewart, Mrs. Lindsay Russell, Mrs. Austin Kautz, Mrs. Herbert Sparrow, Mr. Mason Remey and Lieut. Comdr. Hamilton Harlow, jr.

Miss June Cushing will have as her guest at the home of her parents, Mr. and Mrs. George Holmes Cushing, on Devonshire place, Miss Lucy Bayless, of Louisville, who will be here for Miss Cushing's debut on Friday. Miss Bayless will remain in town for about two weeks.

Miss Pauline Yates Long entertained at bridge last night in honor of Mrs. Marie Beattie Merrill. The guests were Mrs. Frank Morrison, Mrs. William Nishwitz, Mrs. Edward Campbell Shields, Mrs. George P. Diermier, Mrs. Maud Harding, Mrs. Frank S. Long and Mrs. Chester Lord.

Mrs. Marie Beattie Merrill will leave tomorrow for Chicago, where she will spend the Christmas season. She will not return to her Washington home at Oaklawn Terrace until the last of February.

At the reception following the program of the December literary salon to be held this evening at Stoneleigh Court by the International Association of Art and Letters the guests of honor will be Dr. and Mrs. E. V. Wilcox, Mr. and Mrs. W. M. Gamble and the speakers of the evening, Dr. Charles S. Smith, of George Washington University, whose address will be on "Virgil, the International-minded Nationalist;" Dr. William Lee Corbin, of the American University and Smithsonian Institute Library, will speak on "The Significance of Virgil," and Prof. J. J. Bluett, of Georgetown University, will speak on "Virgilian Retrospect." The president of the organization, Mr. Victor Russell and Mrs. Russell together, with Mrs. J. D. Sullivan, Mr. M. Hugh Irish, Miss Laura Thornberg, Mrs. Jane Manderscheid and Mrs. Florence Jackson Stoddard will be in the receiving line. Acting as pages, Miss Amy Fairless, Miss Ruby Nevins, Miss Elsie DuVal and Miss Sarah Balbach seat the guests. The program will begin at 8:30 o'clock.

An interesting part of the program will be the taking over of a small pottee oak tree which, by permission of Col. U. S. Grant 3rd is to be transplanted next spring in one of the public parks there to be labeled as a memorial to Virgil presented by the association. Mrs. Thomas Smyth Wallis donates the tree.

The National Woman's Country Club will hold its annual meeting at 3 o'clock today, preliminary to the elections in January, with the president, Mrs. Walter R. Tuckerman, in the chair. It will be held at the executive offices of the organization at 1108 Sixteenth street.

The Washington Squadron of the 308th Cavalry will entertain at dinner tonight at 7 o'clock at the Racquet Club, when the honor guests will include Senator David A. Reed, of Pennsylvania; Brig. Gen. Henry J. Reilly, O. R. C.; Col. George T. Bowman, chief of staff, 62d Cavalry Division; Col. M. S. Jarvis, Lieut. Col. Robert Guggenheim, Lieut. Col. Frederic W. Wile, Maj. J. W. Cunningham, Maj. Alex. D. Surles, Maj. E. W. Taulbee, Maj. R. R. Allen, Mr. Robert Graham and Mr. Stuart Preece.

Others present, members of the 306th Cavalry and attached officers, will be Col. John Philip Hill, who will be toastmaster; Lieut. Col. Arthur G. Hixson, Lieut. Col. James P. Tompkins, Maj. Geary F. Eppley, Maj. Harold H. Jacobs, Maj. Harry D. Murray, Maj. William A. Skinner, Maj. R. F. Freeman, Maj. Humphrey Beckett, Capt. Richard C. D. Hunt, Capt Henry P. Ames, Capt. Edward B. Harry, Capt. Albert J. McCurdy, Capt. S. A. Lyme, Capt. Guy N. Church.

Also Lieut. F. F. Bartl, Lieut. Paul J. Chalupsky, Lieut. Walter B. Gleason, Lieut. Jesse T. Nicholas, Lieut. George B. Campbell, Lieut. E. H. Daniel, jr., Lieut B. E. Endicott, Lieut. Lathrop E. Smith, Lieut. Robert W. Brown, Lieut. R. A. Wray, Lieut. Laurie P. Hess, Lieut. R. B. Carleton, Lieut. Robert H. Chambers, Lieut. Alexander Gow and Mr. D. J. Hanill.

FILM TIME TABLES

Feature pictures are presented on the following schedules at the theaters named:

Palace—"Passion Flower," at 12 noon, 2:17, 4:39, 7:31 and 9:53 p. m. Stage shows at 1:28, 3:50, 6:42 and 9:04 p. m.

Earle—"Divorce Among Friends," at 12 noon, 2:25, 4:45, 7:35 and 9:55 p. m. Stage shows at 1:20, 3:40, 6:35 and 9 p. m.

Fox—"Oh, for a Man," at 11:15 a. m., 1:41, 4:07, 5:28, 7:34 and 10:20 p. m. Stage shows at 1:05, 3:31, 7:18 and 9:44 p. m.

R-K-O Keith's—"Madonna of the Streets," at 11:35 a. m., 1:37, 3:39, 5:39, 7:41 and 9:43 p. m.

Columbia—"Grumpy," at 11 a. m., 12:50, 3:05, 5:20, 7:30 and 9:45 p. m.

Rialto—"The Storm," at 11:45 a. m., 1:45, 3:45, 5:45, 7:45 and 9:45 p. m.

Metropolitan—"Captain Thunder," at 11 a. m., 12:48, 2:35, 4:35, 6:15, 8 and 9:50 p. m.

Tivoli—"Min and Bill," at 2:40, 4:30, 6:15, 8:05 and 9:55 p. m.

Ambassador—"The Big Trail," at 5:30, 7:34 and 9:40 p. m.

$69 Stolen From Office.

Thieves entered the office of the Remington Typewriter Co., at 1106 G street northwest, and took more than $69 from a desk drawer, James A. Carmack, the manager, reported yesterday.

Builds Sturdy Health

AMUSEMENTS

Third American Tour
SEASON 1930-31
GERMAN GRAND OPERA COMPANY
RETURN ENGAGEMENT
NATIONAL THEATRE
Mon. Eve., Jan. 5, 8 p. m. 'Gotterdaemmerung'
Tues. Eve., Jan. 6, 8 p. m. "Don Juan"
Orchestra, $3.50; 1st balcony, $4.40, $3. Box seats, $5.50; 2d balcony, $2, $1.50. Seats now on sale. Mrs. Wilson-Greene's Concert Bureau, Droop's, 1300 G st.; telephone District 6495.

STEAMSHIPS

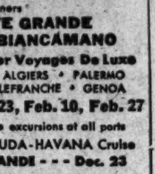
ITALY
SPAIN
RIVIERA
SICILY
NORTH AFRICA
By the luxurious liners
CONTE GRANDE
CONTE BIANCAMANO
Special Winter Voyages De Luxe
GIBRALTAR • ALGIERS • PALERMO
NAPLES • VILLEFRANCHE • GENOA
Jan. 6, Jan. 23, Feb. 10, Feb. 27
Optional shore excursions at all ports
Special BERMUDA-HAVANA Cruise
CONTE GRANDE - - - Dec. 23
LLOYD SABAUDO
International Exchange Bk., Gen. Agts., 5th and H sts. nw., Washington, D. C.

FREE LECTURE
—ON—
CHRISTIAN SCIENCE
—BY—
Charles E. Jarvis, C. S.
of Los Angeles, Calif.
Member of the Board of Lectureship of The Mother Church, The First Church of Christ, Scientist, in Boston, Massachusetts.
In First Church of Christ, Scientist
Columbia Rd. and Euclid St. N. W.
Thursday, Dec. 18, at 8 P. M.
Under the Auspices of
FIRST CHURCH OF CHRIST Scientist
Lecture Radiocast Over Station WJSV
No Collection. All Welcome

3% on Savings Accounts
4% on Time Deposits
OPEN AT 8:30 A.M. EVERY DAY
Insure a Happy Yuletide
—next year by becoming a member of Our 1931 Christmas Savings Club, at once. Four classes open to you:
50c—$1—$2 or $5 Weekly We Add 3%

Franklin National Bank
Pa. Ave. at 10th
1111 Conn. Ave.
JOHN B. COCHRAN President
THOS. P. HICKMAN V. P. and Cashier

AMUSEMENTS AMUSEMENTS

The Sure Result As Often As Your ADS Appear in
THE POST
Ads in The Post Are Aimed at the Attention of People With Whom Attention Counts!

PHONE *Your* **WANTS**
The Washington Post

WARNER BROS.
METROPOLITAN
TOMORROW
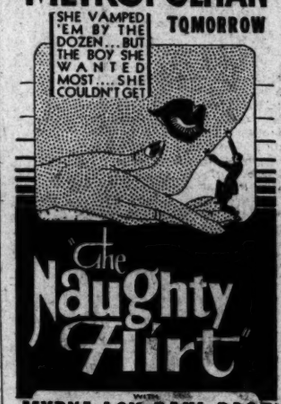

The Naughty Flirt
MYRNA LOY-PAUL PAGE
LAST TIMES TODAY
"CAPTAIN THUNDER"
—WITH—
FAY WRAY
—Added Attractions—
BERT ROACH in "Expensive Kisses"
Vitaphone Variety
Graham McNamee Talking News
Give WARNER BROS. SCRIP BOOKS for XMAS GIFTS

You're right!
a strong wind DOES move the Woolworth Tower But did you know this?
if it is a cold wind on a sunny March day the tower leans INTO the wind!
Are you keeping up with "Strange as it Seems" the wonder cartoon
by John Hix

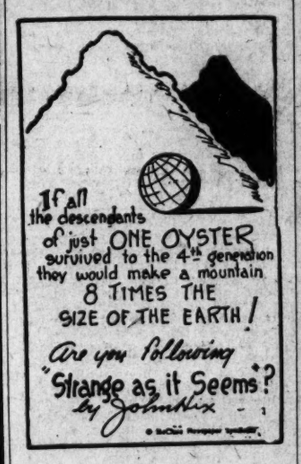
If all the descendants of just ONE OYSTER survived to the 4th generation they would make a mountain 8 TIMES THE SIZE OF THE EARTH!
Are you following "Strange as it Seems?" by John Hix

LOEW'S PALACE
NOW PLAYING
Kathleen Norris' Sensational Expose
"PASSION FLOWER"
with
KAY JOHNSON—KAY FRANCIS
CHARLES BICKFORD
ON THE STAGE
ALLAN ROGERS
in "GOLDEN RHYTHMS"
featuring
BUCK and BUBBLES

LOEW'S COLUMBIA
NOW PLAYING
"GRUMPY"
with
CYRIL MAUDE
ADDED ATTRACTION
LAUREL and HARDY
in "ANOTHER FINE MESS"

LANSBURGH'S

7th, 8th and E Sts.—NAtional 9800

Glorifying the Christmas Gift

Just When They Are Needed

Goodrich Zippers

Formerly $3.50

$1.95

Protect your feet this winter! First quality galoshes, offered at this phenomenal saving because these are fabrics now discontinued. Made for spike, Cuban or low heels; sizes 3 to 8, in tan, brown, and gray.

Shoe Shop—Second Floor.

GAYETY—BURLESK
JEAN BEDINI
And His
"PEEK-A-BOO".
Revue

THE CORCORAN GALLERY OF ART
Twelfth Exhibition of Contemporary American Oil Paintings
OPEN TONIGHT
ADMISSION FREE
From 8 until 10:30 o'clock
Also open daily (except on Christmas Day) as follows:
Sundays and New Year's Day, from 2:00 until 5:00 p. m.
Mondays, from 12:00 noon until 4:30 p. m.
Other week days, from 9:00 a. m. until 4:30 p. m.

SHUBERT-BELASCO SEATS ON SALE NOW
Com. Xmas Night through New Year's to Jan. 3.
John Drinkwater's COMEDY HIT
"BIRD IN HAND"
MAIL ORDERS NOW Nights: Orch., $2; Mezz., $2.50, $2; Bal., $1.50, $1; Gal., 50c. Matinees—Orch., $2; Mezz., $2, $1.50; Bal., $1; Gal., 50c.

LAST WEEK OF THE CHRISTMAS GIFT SHOP
of the Potboilers' Fair at the
ARTS CLUB
Basement, 2015 Eye Street
Rare bargains at very low prices. Paintings, Sketches, Prints, Curios, Barbaric Jewelry, Draperies, Books.
Opening Sale of Tickets and Boxes for the BAL BOHEME

MEDICAL ASPECTS OF CRIME STUDIED

Diversification of Penal Institutions to Fit Offenses Urged.

FOUR CHANGES FAVORED

New York, Dec. 17 (A.P.).—Diversification of penal institutions to make them fit the crime was recommended today in a report from the National Crime Commission.

This report was by the subcommittee on the medical aspects of crime, which has been at work for several years under the chairmanship of Mrs. Richard Derby. These four recommendations are made:

"That the States establish, as rapidly as practical, appropriate institutions for the various types of offenders, in order that a greater degree of classification may be brought about.

"That the larger courts be encouraged to establish their own psychiatric clinics, and that the State establish, so far as possible, facilities available to the smaller courts so each court may have available a psychiatric service made up of competent and impartial psychiatrists, psychologists and social investigators.

"That the States extend the principle of the indeterminate sentence and the greater discretion of judges in disposing of cases.

"That as a means of avoiding the scandal attendant upon the prevalent system of psychiatric expert testimony, the States be urged to adopt a law similar in principle to that known in Massachusetts as the Briggs law, providing for the impartial and routine examination under State authority of persons held on criminal charges." Members of the subcommittee included Mrs. Richard Derby, chairman; Mrs. E. M. Townsend, Judges Frederick P. Cabot and Franklin C. Hoyt; Elon H. Hooker, John M. Parker, Gustavus Pope, E. A. Van Valkenburg, William Allen White, Col. Athur Woods, and Secretary Ray Lyman Wilbur, of the Department of the Interior.

The committee quoted from reports of the American Bar Association and the American Medical Association favoring attention to mental condition of those charged with crime.

Janet Gaynor Faces Operation.

Honolulu, Dec. 17 (A.P.).—Janet Gaynor, motion picture actress, said today she will be operated on tomorrow for appendicitis at the Queen's Hospital here. She said she will go to the hospital tonight. Miss Gaynor, who in private life is Mrs. Lytell Peck, has been spending a vacation here with her mother.

BEHIND THE SCREENS

With NELSON B. BELL

ENTICED by another midweek holiday to the same departure from custom that characterized Thanksgiving week, the downtown motion picture theaters again are inaugurating their new bills as fancy dictates, every man for himself and devil take the hindmost. And right here I realize that some use of the term "hit or miss" should have been made in that introductory sentence, because no matter how many of them may miss, every management at the moment thinks he has a hit!

However, the more important point is that those habituated and inveterate "first nighters," who deem anything old that they failed to view the minute it opened, will have their innings these next three days. At the Rialto and RKO-Keith Theaters "The Storm," featuring Lupe Velez and William (Stage) Boyd, and "Madonna of the Streets," with Evelyn Brent and Robert Ames, respectively, will get under way today, observing the usual weekday schedules of performances.

Tomorrow, the Fox and Metropolitan will respectively unfurl Victor McLaglen in "A Devil With Women," in which Mona Maris assists, and Myrna Loy and Alice White in "Naughty Flirt."

On Saturday, Charles "Buddy" Rogers and Frances Dee, aided by Stuart Erwin and William Austin, will take possession of the screen at the Palace in "Along Came Youth," a title that obviously paraphrases that of an old-time stage success, "Along Came Ruth," with the Loew "Knick Knacks" revue on the stage; Joe E. Brown will demonstrate what it's like to be "Going Wild" at the Earle, with Ann Suter, Washington singing comedienne, heading the vaudeville contingent, and Walter Huston, Una Merkel and a distinguished cast will occupy the Columbia in D. W. Griffith's production of "Abraham Lincoln," as the life of the martyred President was written for the cameras by Stephen Vincent Benet and recently unreeled before "road show" audiences at the National Theater.

A diversified array of Christmas-week attractions, no doubt, but I suspect that what the boys were really shooting at in disarranging their opening days like that was to be able to knock your eye out with the new shows they'll pop at you New Year's eve and day!

Mrs. Harriet Hawley Locher, who did such splendid work in bringing Raoul Walsh's production of "The Big Trail" to the attention of many interests ordinarily indifferent to the movies, already is bending every energy toward a similar crusade on behalf of "Tom Sawyer," the new dialogue version of the Mark Twain story, in which Jackie Coogan, returning to the screen as a gifted adolescent, assumes the title role, supported by Junior Durkin as Huckleberry Finn and little Mitzi Green, as Becky Thatcher.

Having for many years specialized in distinctive programs for children, Mrs. Locher is to revive them at the Fox. On Saturday morning, December 27, the first will be given, with "Tom Sawyer" the attraction. The performance will begin promptly at 9:30 a. m., with a fixed admission charge for all school boys and girls, of whatever age, of 15 cents until 10 o'clock. Children under 12 years of age will be admitted for 15 cents at all performances.

Complete exposition of the plan for this and other juvenile programs will be available today at 4:45 p. m., Monday at 5:15 p. m., and Thursday, December 25, at 4:45 p. m., over station WOL, when Mrs. Locher in person will broadcast a comprehensive description of her project.

If you have been to the RKO Keith Theater within the past few days you may have wondered what the display of Radiola radio receiving sets is all about. They are to be auctioned off to the highest bidder, that's what—and you had better be sure what you are using for money if, and when, you bid.

With each purchase of tickets, and with each purchase of merchandise at any store where Radiolas are sold, the purchaser will be given so many "shekels." It is with the greatest number of these shekels that any individual is able to bid and pay, that the Radiolas may be bought.

Do I make myself clear? No, I do not!

Well, then, bids will be accepted only in shekels and may be paid only in shekels. Thus, it exceedingly behooves any prospective buyer to have as many shekels as he bids—obtainable as above outlined.

The auctioning, so I am told by Mr. Schreiber, who has the matter in charge, will be done by a professional auctioneer. One machine will be auctioned Tuesday, December 23, at 9 p. m., the other Wednesday, December 24, Christmas eve, at the same hour—from the stage of the theater, of course.

Lest the impression may become prevalent that it is necessary to wait for some one or all of these promised treats to eventuate, I may say that there is still a great deal of diversion to be extracted from the current bill at the Palace.

While there is nothing in the extensive archives of this department to indicate which is Buck and which is Bubbles in that spasm of sepia syncopation that rocks the house during the progress of the "Golden Rhythms" revue, that elongate and sneaky Senegambian who dances most and plays the piano least and I think is Bubbles, begins where most hoofers stop. A majority of tap dancers are content to execute steps in double time. A few venture into triple time with devastating results. This lad apparently doesn't bother with anything less intricate than octuple time, which he complacently utilizes as a convenient starting point from which to shake himself completely apart!

If you do not care for dancing, while the "Rhythms" are revealing themselves with metronomic regularity, you may find it possible to doze in your chair in languorous luxury and opine to yourself how much the little Chester Hale girl at the left end of the line—right end, to you, stupid—looks like Billie Dove!

Arthritis!

The torturing pain of arthritis, gout, rheumatism, neuritis, need not spoil your life. But you should have real help. The burning acids in your body must be eliminated before they make you an easy victim of more dreaded diseases. An eminent specialist says, "I have found Mountain Valley Mineral Water very valuable in Rheumatism and Uric Acid cases." Nationally recognized—this natural and physiologically balanced water is a dependable aid. But don't delay—your condition may quickly be worse. Start today—and note the improvement. Phone now for our booklet, Met. 1062.

Mountain Valley Water

For 75 Years the Prescribed Water at Hot Springs, Ark.

306 District National Bank Bldg.

FLORIDA RESORTS

Miami, Florida. Greatest of the world's resorts. Unexcelled year round climate. Attractive sports program. Finest hotel and apartment accommodations. Write for booklet. Dept. of Publicity.

The NAUTILUS MIAMI BEACH
A Resort Hotel with a Country Club Atmosphere
Fred L. Abel, Mgr.

THE COQUINA HOTEL, Daytona Beach, Florida—Two hundred feet from finest golf course in Florida. Directly on the famous beach. American plan. Paul Moldenhauer, Manager.

FLORIDA EAST COAST—GLORIOUS *Sunshine . . . Gayety . . . Recreation* Palm Beach . . St. Augustine . . Ormond Miami . . Long Key . . the Famous Hotels of THE FLAGLER SYSTEMS

Enna Jettick Melodies, Every Sunday, WJZ
Enna Jettick Songbird, Tuesdays, WRC

Exclusively
ENNA JETTICK
SHOES FOR WOMEN

$5 YOU NEED NO LONGER BE TOLD THAT YOU HAVE AN EXPENSIVE FOOT $6

177 Sizes and Widths
AAAAA to EEE
Sizes from 1 to 12
Fitting by Enna Jettick Experts with Latest Scientific Foot Measuring Devices

Rubber Footwear in Extreme Sizes.

Exclusively
ENNA JETTICK
1337 F STREET N.W.
WASHINGTON.

There is something Electrical for every Gift Impulse

NOMA Christmas Tree Lights

Complete outfits for indoor or outdoor tree lighting, including a special set of 8 lights with cord and plug.. $1.00

See Our Window Display Second Floor

Electric PERCOLATOR SETS TOASTERS GRILLS IRONS

And Many Other Electric Appliances for the Home

GENERAL ELECTRIC
SUNLAMP

Remarkable how babies and grown-ups, too, thrive under the summer sun. But in the winter time the sun's rays are only one-twentieth as rich in ultra-violet—the rays that promote health and growth.
No one need be sun-starved during the winter months, for you can have plenty of ultra violet with "indoor sunshine" from a General Electric Sunlamp.
Why not give health this Christmas with this gift which the whole family can enjoy and benefit from. It can be placed anywhere and attached to any electric outlet where you can bask or the youngsters play in its health-promoting rays. And it costs so little—only $69.50.

OPEN ALL DAY SATURDAY UNTIL CHRISTMAS

Make an outdoor lighting display and help your community win a loving cup for being the best decorated.

National Electrical Supply Co.

A Washington-Owned Firm Working for the Best Interests of Washington

1328-1330 New York Avenue N.W.

Philippine and Porto Rican Nightgowns

$1

White and Pastel Shades. Sizes for Misses and Women.
Main Floor, The Hecht Co.

Hand made . . . hand appliqued or embroidered . . . trimmed with hand-made lace.

THE HECHT CO.
"The Store of Practical Gifts"

HOLIDAY EXCURSIONS FROM WASHINGTON
to
Harrisonburg
Staunton
Lexington
Natural Bridge
Roanoke
$4.00

Correspondingly low excursion rates to all points South and West
Round Trip—Double One-way Fare
Old Dominion Stages
UNION BUS DEPOT
1336 N. Y. Ave. N.W.
11:00 A.M. 12:30 A.M. Past Midnight.
7:30 A.M. 4:30 P.M.

F St. at 7th THE HECHT CO. F St. at 7th

Let It Snow! Here's a Sale of

Women's Goodrich Zipper Arctics

$1.95 pr.

High Heels Cuban Heels Low Heels
Brown Gray All Sizes

You'll be perfectly safe and comfortable in your Goodrich zippers! Good looking—they're of cotton tweed—attractive—they're cut to hug the ankle snugly—jersey lined—to protect your hose! And positive insurance against wet or cold feet!

Main Floor, The Hecht Co.

Cuban Heels

High Heels

Here Are Loads of Other Necessaries to Keep Dampness Out!

Women's B. F. Goodrich Cotton Tweed Zippers, $1.95
Women's All Rubber Zippers....$2.45
Women's Storm Rubbers.....$1.25
Women's Rubber Sandals.....$1
(Main Floor)

Girls' Raincoat and Hat Sets, $2.95
Tots' Zipper Jersey Leggins.....$2.95
Tots' Suede Zipper Sets.....$5
Tots' Raincoat Sets.....$2.95
(Second Floor)

Boys' and Girls' Arctics $1.69 to $3.45
Boys' and Girls' Rubbers..$1.45 to $1.50
Boys' High Boots.....$2.45 to $4.50
(Second Floor)

Flexible Flyer Sleds
No. 1 Flexible Flyer Sled.....$3.75
No. 2 Flexible Flyer Sled.....$4.75
Junior Racer.....$5.25
Senior Racer.....$6.50
Other sizes at proportionate prices. Real flyers. Fast as the wind.
(Sixth Floor)

Boys' Sheep Lined Coats, $5.95
Waterproof. Lined with sheepskin. Warm and comfortable.
Boys' Raincoats.....$3.95
Boys' Leather Coats.....$3.95
Boys' Wool Gloves.....$1.25
(Second Floor)

Weed Auto Tire Chains
30x4.50.....$5
31x5.25.....$7
29x4.75.....$5.25
30x6.00.....$8
(Main Floor)

$12 All-Wool Motor Robes, $4.95
Men's Sheep-lined Coats.....$9.95
Horsehide Leather Coats.....$15
(Main Floor)

Men's U. S. or Hood Rubbers, $1.50

Men's Four-Buckle Galoshes, $3.50
(Second Floor)

There's a Waterman's for every taste and every purse . If you've some one special on your Christmas list—one of those men who just naturally deserves the best—ask your Waterman's dealer to show you Waterman's finest man's pen, the Patrician. In its rich jewel colors, and in the perfection of its workmanship, it is, at $10, the perfect gift. Or, at a lower price, you can choose men's pens at $7, $5, etc., which will recall your generosity through years of faithful service.

Be sure also to see Waterman's newest woman's pen, the Lady Patricia. It's the pen women have wanted for years, and never before been able to find. If you are looking for a Christmas gift that is new, different—and as useful as it is attractive—here's your answer.

Lady Patricia, pen $5, pencil $3. The first pen to really meet a woman's needs and taste. Very new, extremely popular, and the smartest Christmas gift you can choose for any woman! Packed in especially attractive gift boxes.

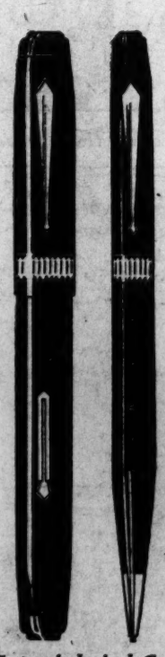

The Patrician, the pen $10, pencil $5. Waterman's finest man's pen. Choice of five beautiful jewel colors. Impressively sized. Great ink capacity. Extra large gold pen point. A gift to delight any man.

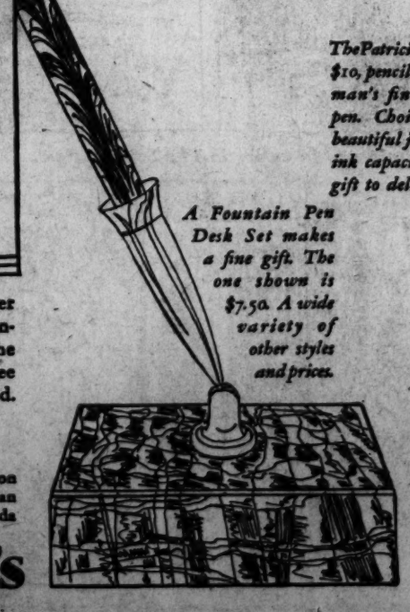

A Fountain Pen Desk Set makes a fine gift. The one shown is $7.50. A wide variety of other styles and prices.

Always use Waterman's Ink —Blue Black for a record ink, the new Blue ink for school and general correspondence.

Every Waterman's is guaranteed forever against defects. Service Stations are maintained at the addresses below for the purpose of making good our guarantee and for servicing our pens as required.

L. E. Waterman Company
191 Broadway, New York • 40 School St., Boston
129 So. State St., Chicago • 609 Market St., San Francisco • 263 St. James Street, Montreal, Canada

Waterman's

25 YEARS AGO TODAY

CHRISTMAS BOOKS
"THE SPIRIT OF CHRISTMAS"
"FISHERMAN'S LUCK"
BY
HENRY VAN DYKE
PROFESSOR OF ENGLISH LITERATURE AT PRINCETON
EDWARD ALEXANDER MACDOWELL, COMPOSER AND PIANIST, FORMER PROFESSOR OF MUSIC AT COLUMBIA UNIVERSITY, IS FORTY-FOUR YEARS OLD TODAY.
ONE WEEK MORE
DO YOUR CHRISTMAS SHOPPING NOW
SOMETHING USEFUL AS WELL AS ORNAMENTAL
A GIFT FOR THE PLATE RAIL
CYRIL MAUDE, AN ENGLISH ACTOR, AND WINIFRED EMERY, HAVE SIGNED CONTRACTS TO APPEAR IN THIS COUNTRY UNDER THE MANAGEMENT OF THE SHUBERTS.
12-18
(Copyright, 1930, by The Bell Syndicate, Inc.)

DECEMBER 18, 1905.

Fire razed the Reform School for Boys on the Bladensburg road, imperiling 270 lives. Records were saved, but the building was a total loss.

Local gamblers were betting 10 to 1 that Bob Fitzsimmons would win from Jack O'Brien in their boxing match at San Francisco.

President and Mrs. Roosevelt and the latter's sister, Miss Carow, occupied a box at the Belasco Theater for the Army and Navy League's matined.

Representative Burton, of Ohio, urged the retirement of Government workers in an address delivered at the National Rifles Armory.

GOOFUS ANIMALS

By HERBERT KIRK.
Drawings by NAT Bollier

Trade-Mark Registered U. S. Patent Office

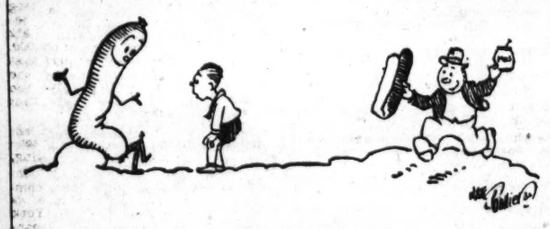

A Goofus Tragedy

A Hot Dog by the roadside sat
And a merry tale told he
Of blue ribbons he'd won when he was young
As a Dog of pedigree.

He was proving himself to be a wag
As his tale was exceedingly droll,
When a passer by with a hungry cry
Slipped him inside a roll!

Daily Cross-Word Puzzle

ACROSS.

1 Action intended to mislead
5 Old maxim
8 Agile
12 One of several Russian czars
13 Pastry dish
14 Veritable
15 By
16 Rapid
17 Soaks
18 More disconsolate
20 Transfix
22 Cereal grains
24 Musical drama
27 Word formed by transposing the letters of a different word
30 Male singing voice
31 Cape in Tunis Africa
32 Horse
34 Perched
35 Faithful
38 Members of bar
41 Passageway
42 Large plant
43 Prolonged sound of 5
45 Long slender spears
49 Goddess of discord
51 Slim
53 Time past
54 A ground of contention
55 Beard of grain
56 An elliptical athletic field
57 Implores
58 Marry
59 Native of the country of which Darius was the last king

DOWN.

1 Tears
2 The inner colored layer of the iris
3 Kind of carnelian
4 The 14th letter
5 Person of unusual courage and endurance
6 Three-toed sloths
7 Antiprohibitionists
8 Welt or streak
9 Affection
10 The beaten path
11 Just so
16 Trepidation
19 An andiron
21 The stakes in the center of the table (poker)
23 Deep blue glass, used in painting when pulverized
25 Vociferate
26 Artifices
27 Competent
28 12 M
29 Something or other
33 Wreath
36 Gets up
37 War-famous river in Belgium and France
39 To estrange from former habits
40 Money unit of Japan
44 Chopped cabbage
46 Fall in
47 A minced oath of other days
48 Flatfish
49 Decline
50 Deer
52 Sheep
56 River in Siberia

YESTERDAY'S ANSWER.

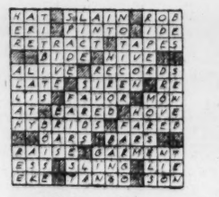

(Copyright, 1930.)

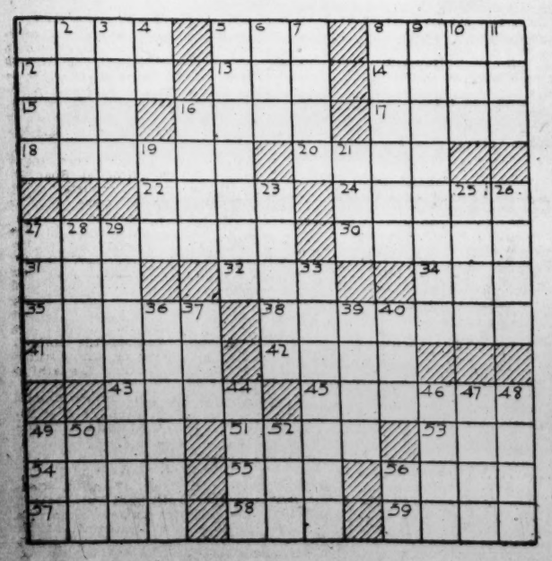

BUCK ROGERS, 2430 A. D. — A Prisoner — More strange adventures in a full color page every Sunday. — By Phil Nowlan and Dick Calkins

I HAD LEFT OUR SUBMERGED CRAFT TO EXPLORE THE RUINS OF ATLANTIS—IN AN ANCIENT BUILDING FOUND A STRANGE MACHINE—SUDDENLY IT WENT INTO ACTION A TERRIFIC CURRENT OF WATER TORE AT ME—I HELD ON DESPERATELY.
SUDDENLY MY HEAD CAME ABOVE THE SURFACE.
NOW I UNDERSTAND! THE WATER IS BEING PUMPED OUT OF THE ROOM!
SOME MYSTERIOUS FORCE KEPT THE SOLID WALL OF SEA-WATER FROM POURING BACK INTO THE ROOM.
NOW WHAT'S HOLDING THAT WATER BACK?! CAN THERE BE A KIND OF MAGNETISM THAT ACTS ON WATER?
AS THE LAST DROP OF WATER WAS PUSHED OUT INTO THE OCEAN, THE VALVE-DOOR CLOSED. THE MACHINE STOPPED.
AND-AND-I'M A PRISONER!
CLANG
TO BE CONTINUED
COPYRIGHT JOHN F. DILLE CO. REG. U. S. PAT. OFF.

GASOLINE ALLEY — Don't miss this feature in colors in The Sunday Post. — Moving Pictures

EASE HER OVER NOW, RANGERS.
STEADY!
LET HER COME.
GREAT GUNS! HOW ON EARTH DID YOU EVER GET THAT OUT O' MY YARD WHEN IT WOULDN'T GO THROUGH THE GATE? LIFT IT OVER?
THAT'S A GASOLINE ALLEY RANGERS' SECRET, UNCLE AVERY.

MINUTE MOVIES — (All rights protected by the George Matthew Adams Service. Trade Mark Registered U. S. Patent Office.) — By Ed Wheelan

CINDERELLA
FILMED BY WHEELAN PICTURES INK.
EPISODE THREE
ONE DAY IT HAPPENED THAT THE KING'S SON GAVE A GREAT BALL TO WHICH HE ASKED ALL THE RANK AND FASHION OF THE CITY AND CINDERELLA'S TWO STEPSISTERS WERE INCLUDED IN THE LIST OF INVITATIONS
I SHALL WEAR MY NEW RED VELVET ROBE WITH THE FANCY LACE TRIMMINGS!!
AND I SHALL WEAR MY ORDINARY HOOPSKIRT BUT I SHALL DRAPE OVER IT MY GOLD BROCADED TRAIN!!
ALL THIS ONLY MEANT MORE WORK FOR CINDERELLA BECAUSE IT WAS SHE WHO HAD TO IRON HER SISTERS' LINEN AND PLAIT THEIR RUFFLES AND FLOUNCES
OH, I'M SURE THEY'LL BOTH LOOK LOVELY!!
CINDERELLA ALSO HAD TO DRESS THEIR HAIR AND THEY WERE GLAD ENOUGH TO HAVE HER DO IT, FOR THEY KNEW SHE REALLY HAD VERY GOOD TASTE
CINDERELLA, DON'T YOU WISH YOU MIGHT GO TO THE BALL?
YOU ARE ONLY MAKING FUN OF ME! ASH-GIRLS DON'T GO TO BALLS AT THE PALACE!!
HA-HA. RIGHT YOU ARE! HOW PEOPLE WOULD LAUGH TO SEE A CINDER-GIRL AT THE BALL!!
AT LAST THE HAPPY EVENING ARRIVED AND THE TWO SISTERS SET OUT FOR THE GRAND BALL AT THE PALACE LEAVING POOR LITTLE CINDERELLA SAD AND DISCONSOLATE
OH, HOW I SHOULD LOVE TO GO, TOO!!
THINGS BEGIN TO HAPPEN TO-MORROW!!

BOBBY THATCHER — Constant Interruption! — By George Storm

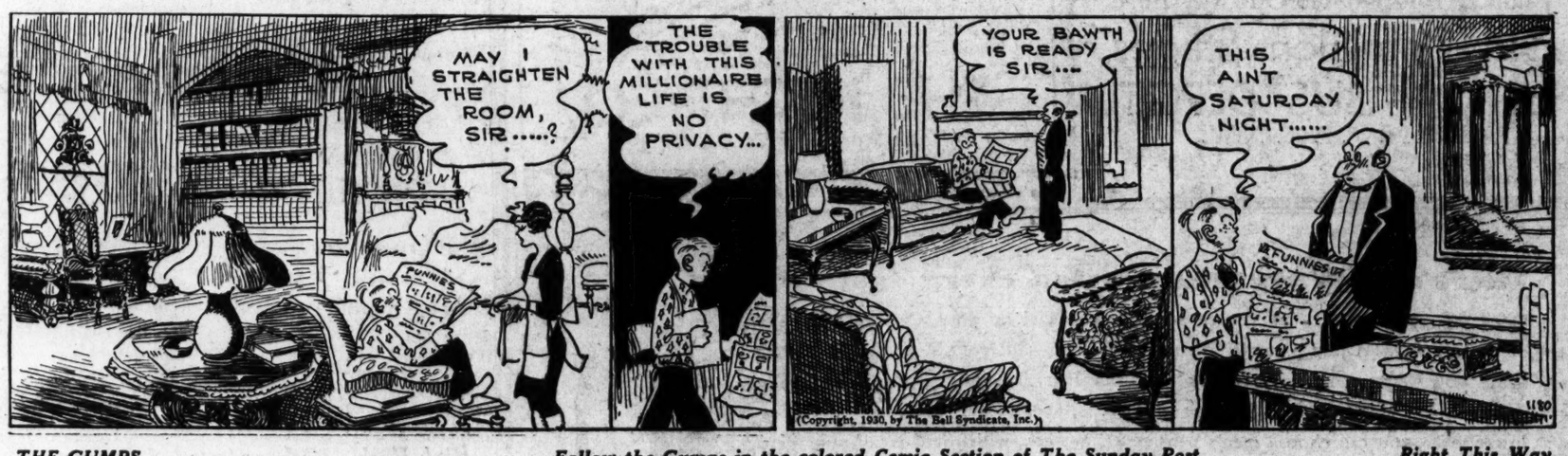
MAY I STRAIGHTEN THE ROOM, SIR.....?
THE TROUBLE WITH THIS MILLIONAIRE LIFE IS NO PRIVACY...
YOUR BAWTH IS READY SIR...
THIS AIN'T SATURDAY NIGHT.....
FUNNIES
(Copyright, 1930, by The Bell Syndicate, Inc.)

THE GUMPS — Follow the Gumps in the colored Comic Section of The Sunday Post. — Right This Way

I'VE BEEN LOOKING THE TOWN OVER FOR A CHRISTMAS PRESENT FOR MY WIFE—AND FOR THE LIFE OF ME—I CAN'T THINK WHAT TO GET—CAN YOU TELL ME WHERE I MIGHT FIND SOMETHING? PERHAPS YOU CAN OFFER A SUGGESTION—
WHY CERTAINLY
HOW LONG HAVE YOU BEEN MARRIED?
OH—WE'VE BEEN MARRIED OVER TWENTY YEARS—
TOYS
OH WELL—RIGHT DOWN IN THE BASEMENT THEN—THE BARGAIN COUNTER TO YOUR LEFT—
SIDNEY SMITH
Reg. U. S. Pat. Off.; Copyright, 1930, by The Chicago Tribune

WINNIE WINKLE, THE BREADWINNER — See the Winkle family in colors in The Sunday Post. — Put and Take

Baby Mine

POP SAYS IT WOULD BE ALL RIGHT IF SANTA CLAUS WOULD JUST DROP A TON OF COAL DOWN OUR CHIMNEY.

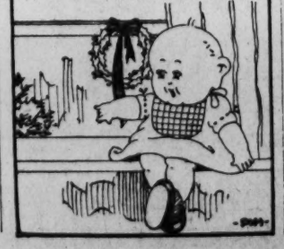

I'M THE INSTALLMENT MAN FOR THE FURNITURE! I CAME TO COLLECT $42.37!!
I MIGHT AS WELL TELL YOU THE TRUTH! I LOST EVERY CENT IN THAT PIG IRON MINING CO. CRASH AND WE JUST CAN'T PAY YOU!
THAT'S TOO BAD! HOWEVER, OUR COMPANY WANTS TO BE FAIR WITH YOU! YOU PAID US $200. DOWN, SO WE'LL LET YOU KEEP TH' LAMP AND TH' MIRROR!
COME INSIDE AND LET'S TALK THIS OVER!
WILL YOU HAVE A CHAIR?
-ER-YES-
I'LL HAVE TO HAVE ALL TH' CHAIRS, TH' SETTEE, TH' END TABLES AND TH' BED!!
DEC. 18
BRINKER

SPORTS **The Washington Post.** SPORTS

WASHINGTON: THURSDAY, DECEMBER 18, 1930. 15

SCHMELING OFFERED $500,000 TO MEET STRIBLING

Westbrook Pegler Says

NEW YORK, Dec. 17.—Jack Sharkey was prevented from fighting his friend, William Stribling, for charity as he offered to do several weeks ago, but football, intercollegiate and professional, has produced about $1,000,000 for the benefit of the unemployed in New York and Chicago. It was no simple matter to arrange the seven football games, one of which is to be played next year, as they involved about 500 players and a number of faculty representatives and some highly prized issues, but it is much more difficult to present a couple of heavyweight prize fighters in a ring for charity. In fact, it is so difficult that it has never yet been done, and that is only half of it. It never will be done, either.

I hope I do nobody an injustice, but at the time that Mr. Sharkey offered to fight Mr. Stribling for nothing, the boxers' pay to be turned over to a fund for charity, I would have offered to bet anybody $100 to $1 that there would be no bout on this basis but for the fact that a sure thing is not a sporting proposition.

One does not bet when one's opponent is beaten in sight and it would have been unethical to wager on this even at odds of 1,000 to 1. Mr. Sharkey is very charitable as a prize fighters go, for he fights on the Milk Fund program every now and again at an increased rate of pay, but he did not seem to be taking any chance when he offered to fight Stribling for nothing. When one prize fighter makes such an offer he always can depend on the other one to refuse, and vice versa, and if any fighter ever should accept he would be suspended for life by the associated prize fight commissions for conduct detrimental to the sport.

SAILOR TOOK NO CHANCES ON OFFER

The prize fighter's offer to turn his end of the receipts over to charity is one of the oldest impositions on the name of charity and the credulity of the sport editors, but it must be said for the boys that they have never yet really turned amateur.

Once, a prize fighter almost turned his end of a gate over to charity, but he was a Negro prize fighter of simple honesty and it was fortunate for him that he had a white man of superior intellect for a manager who prevented him from taking this false step.

The prize fighter was the late Tiger Flowers and his manager the late Walk Miller, both of Atlanta.

The Tiger had fought Jack Delaney in the old Garden one evening and Delaney had popped him square on the chin and knocked him out. The next day Mr. Miller alleged that Delaney's right glove was upholstered with rocks, iron bolts and several small sections of locomotive axle, cried that his gladiator had been foully dealt with by a band of conspirators and demanded a return match. Of course a return match was the natural consequence anyway as Tex Rickard was running the business at the time and the knockout had sent the customers away excited and pleased. However, Mr. Miller was a stranger in the major leagues and he thought it would be necessary to set up a row to get a return match.

TEX RICKARD IN BUSINESS AT TIME

"And, furthermore," said he over the telephone, "just to show my good faith I will agree to turn our entire end over to charity."

"You mean you will give your end to charity if Delaney will give his end, don't you?" I suggested. "That is the customary way. Then Delaney refuses and you say you would have done it if he had agreed to."

"No," Mr. Miller squawked. "I mean that regardless of what Delaney

Continued on Page 16, Column 7.

NEW PURDUE CAPTAIN.

Lafayette, Ind., Dec. 17 (A.P.).—Charles (Ookie) Miller, of Marion, Ind., tonight was elected to captain the 1931 Purdue University Football Eleven. Miller has played center on the Ballermaker Eleven for the past two years.

BANKERS LEAGUE.

	N. E. Savings.			Riggs Nat		Bk.
Leef	91	94	88	Brooks	85	104 105
Owings	118	107	109	Haycock	89	89 105
Bishop	83	92	92	Keene	94	112 94
Stuart	94	87	85	Marx	90	101 102
Cardin	114	117	135	Bridges	108	102 91
Totals	496	497	508	Totals	466	508 497
	Wash. Loan.			Nat. Bk		Wash.
Doying	99	97	91	Casimano	106	104 110
Wild	93	96	94	Smith	83	127 112
Schnaut	93	105	120	Geier		
Wilcox	110	91	155	Farrell	102	89
Osborn	93	108	84	Smith		90
Totals	493	497	544	Rosofy	100	122 93
				San Fpl	104	116 105
				Totals	496	586 510
	Fed. Res. Bd.			Union Trust Co.		
Th'pson	107	99	117	Norris	98	90
Rob'son	105	105	96	Bordeaux	102	117 126
Walker	129	117	101	Bennett	81	88
Twomey	87	86	94	Glasco	93	115 91
McC'land	104	82	96	Clark	120	104 87
Totals	532	489	508	Jones		112 101
				Totals	493	538 493
	Dist. Nat. Bk.			Wash. L. & T.		
Hau'man	104	102	107	Healy	89	108 93
Rabbitt	106	90	98	McP'son	104	92 90
Lochte	111	93	105	Beall	88	111 97
Koons	98	115	92	Palmer	100	200 124
Langley	103	86	112	Light	86	97 107
Totals	524	486	514	Totals	467	498 511

Rivals Topped By Colgate, Fordham

Both Repeat Success of 1929 as Best of Own Circle.

Army and Dartmouth Rated Second in East's "Big 12."

NEW YORK, Dec. 17 (A.P.).—For the second straight year, Colgate has finished the football season at the head of one group of major Eastern college teams, while Fordham leads another unofficial "conference."

In the absence of organized championship competition in football in the East, the section's leading football colleges fall more or less naturally into two groups based on natural rivalries and schedule habits.

What might be called a "big twelve" finds Colgate with three victories, gained over Columbia, Syracuse and Brown, closely followed by Dartmouth and the Army, whose records within the group are marred only by ties with Yale.

Penn Tied Colgate Last Year.

Colgate's leadership last year was shared with Pennsylvania which finished the present season well down the list. The group is made up of the old "Big Three"—Harvard, Yale and Princeton—the service academies; Brown, Dartmouth, Pennsylvania and four New York State institutions—Colgate, Cornell, Syracuse and Columbia.

Fordham and Pittsburgh, both with spotless records against their fellow "members" top the "big fourteen" as they did last year, but Fordham has five victories to offer against Pitt's three; New York University, beaten by Fordham, ranks third.

Pennsylvania Team In Conference.

This conference comprises Pennsylvania teams—Pittsburgh, Bucknell, Villanova, Washington and Jefferson, Carnegie, Temple, Penn State and Gettysburg; also West Virginia, N. Y. U. and the leading Jesuit institutions Georgetown, Fordham, Boston College and Holy Cross.

Group Standings

BIG TWELVE.	W.	L.	T.	BIG FOURTEEN.	W.	L.	T.
Colgate	3	0	0	Fordham	5	0	0
Dartmouth	3	0	1	Pittsburgh	3	0	0
Army	2	0	1	N. Y. U.	2	1	0
Yale	2	1	2	Bucknell	3	3	0
Navy	2	1	0	Villanova	3	3	0
Cornell	2	2	0	W. and J.	2	2	0
Brown	2	2	1	Carnegie	2	2	0
Syracuse	1	1	1	Temple	2	2	0
Harvard	1	2	0	Gettysburg	1	1	0
Columbia	1	4	0	Holy Cross	1	1	0
Pennsylvania	2	3	0	West Virginia	1	3	0
Princeton	0	4	0	Georgetown	1	3	0
				Penn State	0	2	0
				Boston College	0	4	0

Separate Facilities For Olympic Teams

Special to The Washington Post.

Los Angeles, Calif., Dec. 17.—Each country participating in the games of the Xth Olympiad, which are to be celebrated here from July 30 to August 14, 1932, will have separate training facilities, according to the organizing committee.

Already fifteen complete athletic training fields, including running tracks, fields, gymnasiums, lockers, showers and other facilities, have been arranged for within a short distance of Olympic Park.

Several club gymnasiums, as well as inside and open-air swimming pools, will be available for the training of special groups. A practice rowing course adjoins the Olympic rowing stadium.

The organizing committee has made a complete survey of all such facilities in and near Los Angeles. Those most conveniently located, have been selected for use during the coming Olympic games.

As soon as entry blanks are received, training facilities will be assigned by the organizing committe to the various teams. The committee has had the complete cooperation of universities, public schools, municipal governments and athletic clubs in its work of providing these facilities.

Such facilities will be accessible from the proposed Olympic Village and the Olympic Stadium, and athletes will be transported en masse to and from their training places, their living quarters and the place where their competitions are held.

BRADDOCK VS. LEVINSKY.

New York, Dec. 17 (A.P.).—Jimmy Braddock, New York heavyweight, signed articles today with Nate Lewis, Chicago stadium matchmaker, for a ten-round bout with King Levinsky in Chicago December 29.

West Indies Baseball Tour for G. U. Pitcher

Georgetown University authorities yesterday announced that Harry Noznesky, star southpaw pitcher on the 1930 baseball team, has been granted permission to accompany an all-college star nine which will play a series of games in the West Indies during the Christmas vacation. Les Gage, sports editor of College Humor Magazine, selected and will be in charge of the team.

Noznesky is from Kennett Square, Pa., and is a protege of Herb Pennock, Yankee pitcher. He will sail Saturday from Philadelphia with the other members of the team who were selected from a representative group of colleges. The players will return on January 5.

Columbus U. Tossers Easy for Shepherds

Shepherdstown, W. Va., Dec. 17.—Columbus University, of Washington, D. C., invaded Shepherd College gymnasium here tonight and was sent home on the short end of the a 32-to-12 score, by the uniform teamwork of the local collegians and the visitors' own inability to make god their basket atempts. It was a rough and ready game fro mthe start, with Shepherd always holding the upper hand.

The District basketers appeared fatigued as they stepped on the court, having bene delayed more than an hour in reaching the scene of activity, a snow storm having impeded their progress.

Bert Mealy was the prime figure on the court for the visitors, scoring eight of his team's twelve points and making himself generally useful otherwise. Quigley was the only other Washingtonian able to make an impression on the basket cords.

Western Electric	G	FG	P	Hoplites.	G	FG	P
Small, lf.	0	0	0	Kraft, lf.	3	2	8
Shanklin, lf.	5	0	10	Shipley, rf.	0	2	2
Beall, rf.	4	2	10	Mercer, rf.	0	0	0
Tracey, c.	0	0	0	Nicoli, c.	1	0	2
Curtin, c.	1	0	2	Fisher, lg.	1	1	3
L.Schaff't, lg	7	0	14	Moore, rg.	0	0	0
Lewis, rg.	1	1	3	Hilton, rg.	0	0	0
Totals	18	3	39	Totals	5	5	15
De Molay.	G	FG	P	Laurel.	G	FG	P
Katzman, f.	0	1	1	Sullivan, f.	5	1	11
R.Sinclair, f.	4	1	9	Gary, f.	5	0	10
T.Schaff't, f.	0	0	0	Stapp, c.	4	0	8
W.Sinclair, f.	2	3	7	Scott, g.	1	0	2
Brown, c.	0	1	1	Randall, g.	0	0	0
McIntosh, c.	3	0	6	Kaiser, g.	0	0	0
Dorman, g.	0	0	0	Edmonston, g.	0	1	1
Hall, g.	1	0	2	Harding, g.	0	0	0
Dougan, g.	0	0	0				
Anderson, g.	0	2	2	Totals	15	2	32
Totals	10	8	28				

LEAGUE SCHEDULE.

December 21, De Molay vs. Ellicott City Hoplites.

December 23, Headquarters Company vs. Western Electric, Ellicott City Hoplites vs. Brentwood Hawks.

December 28, De Molay vs. Laurel Independents, Headquarters Company vs. Ellicott City Hoplites.

December 30, Western Electric vs. Brentwood Hawks, Headquarters Company vs. Laurel Independents.

January 4, Headquarters Company vs. Brentwood Hawks.

January 6, Western Electric vs. Laurel Independents, De Molay vs. Brentwood Hawks.

January 9, De Molay vs. Western Electric.

January 11, Laurel Independents vs. Ellicott City Hoplites.

January 13, Western Electric vs. Ellicott City Hoplites, De Molay vs. Headquarters Company.

January 16, Laurel Independents vs. Brentwood Hawks.

January 18, De Molay vs. Ellicott City Hoplites.

January 20, Brentwood Hawks vs. Ellicott City Hoplites, Headquarters Company vs. Western Electric.

January 23, De Molay vs. Western Electric.

January 25, Headquarters Company vs. Laurel Independents.

January 27, Western Electric vs. Brentwood Hawks, De Molay vs. Laurel Independents.

January 30, Headquarters Company vs. Ellicott City Hoplites.

February 1, De Molay vs. Brentwood Hawks.

February 3, Headquarters Company vs. Brentwood Hawks, Laurel Independents vs. Western Electric.

February 6, Laurel Independents vs. Ellicott City Hoplites.

February 10, Western Electric vs. Ellicott City Hoplites, De Molay vs. Headquarters Company.

February 13, Laurel Independents vs. Brentwood Hawks.

February 15, De Molay vs. Ellicott City Hoplites, Headquarters Company vs. Laurel Independents.

February 17—Ellicott City Hoplites vs. Brentwood Hawks, De Molay vs. Western Electric.

February 20—Headquarters Company vs. Western Electric.

February 24—De Molay vs. Laurel Independents, Western Electric vs. Brentwood Hawks.

February 27—Headquarters Company vs. Ellicott City Hoplites.

March 1—De Molay vs. Brentwood Hawks.

March 3—Laurel Independents vs. Western Electric, Headquarters Company vs. Brentwood Hawks.

March 6—Laurel Independents vs. Ellicott City Hoplites.

ELIGIBLE LISTS.

Headquarters Company—George Sullivan, Gordon Gary, Lester Young, Donald Kaiser, Earl Edmonston, Hal Scott, Harry Harding, Raymond Stapp, Daniel Randall and John Cicalino.

Western Electric—Jack Shanklin, Al Lewis, Joe Curtin, Don Tracey, Jack Schaffert, Eaton Chalkley, Ed Moeller, Walter Fuller and Buddy Beall.

Laurel Independents—Raymond Bowers, Harry Brady, Harold Crowthers, Manuel Gavrilles, Irving Harrison, Maynard Hogan, Arthur Gosnell, Jack Whittaker and James Wessoski.

De Molay—Emory McIntosh, Richard Sinclair, William Sinclair, Edward Anderson, Elmer Hall, Orville Brown, Tom Schaffert, Edgar Dorman, Robert Dougan and Bennie Katzman.

Ellicott City Hoplites—William Rex, Milton Fisher, Lewis Kraft, James Hilton, John Nicholai, Calvin Lotts, Robert Mercer, Philip Lanmann, Clarence Smith, Fulton Moore, Jack Shipley and John Winebrenner.

National Official Talks To Girl's Court Teams

Miss Imogene Stockett, District chairman of the National Board of Women's Basket Ball Officials, will address a meeting of representatives of the various teams entered in the 1930-31 Girl's Recreation Basket Ball League tonight at the Y. W. C. A., starting at 8:45 o'clock. Miss Stockett will speak on perfecting a definite league organization and on certain rule changes.

The league is open to any girls' basket ball team in the District and vicinity. Miss Mary Bixler, president of the organization, is receiving applications at 821 Massachusetts avenue northeast.

Electric, Guard Fives Win Intercity Openers

Western Electric and the Laurel Guard tossers last night were victorious in the two games opening the Intercity Court League at Laurel.

The Electricians downed the Ellicott City Hoplites, 39 to 15, holding the losers to but two points in the second half, while the De Molays bowed to the Laurel Guards, 32 to 28. This latter game was a battle royal throughout, with the Guards leading, 14 to 12, at the half.

Rockne Seen In Error on Pro Game

Paid Teams Superior to Collegians, Is General Belief.

Many Players From Obscure Schools Make Pro Clubs.

Special to The Washington Post.

NEW YORK, Dec. 17.—Knute Rockne, the Bald Sage of South Bend, fell to being quoted out in Buffalo or thereabouts yesterday and in doing so he surprised and disappointed some of his friends.

He disappointed them not because he permitted himself to be quoted, as he has done that many times before, but on this occasion "Rock" fell into the error of his more serious and less successful football coaching brethren. Instead of uttering some of the droll witticisms that have made him excellent copy in the newspapers, he suddenly began to take things very seriously with the statement that football is not sufficiently commercial in these days. Then he added that the Notre Dame football team of last season could have defeated the New York Giants by a comfortable margin.

The first statement, about commercialization, of course, does not call for any discussion.

Sit as Technicians At Pro Games.

Rockne's defense of college football against the professional game, from the technical point of view, is interesting, however, especially in this town, where the football played on Sundays by the former college stars has attracted a considerable following of interested football people. On Saturday afternoon these people have gone to the college games for thrills. On Sunday afternoons they have gone to see the professionals and to sit as technicians, watching the linemen on one play, perhaps the ends on another, studying the manner in which the guards come out and the varying methods of blocking.

The general opinion hereabouts is that the top-notch professional team could defeat the top-notch college outfit because of the power, the "savvy" and the added years of experience that are there. There is also the fact that when the professional team lacks a good end or a couple of good half backs, it is possible to go out and get them without worrying about modern language examinations of a quiz in English.

Delivery to Colleges Not Immediate.

It may be argued that in some cases college teams have needed a good end or a couple of good half backs have gone out and obtained them, too, but in the case of the colleges the players thus procured must needs be of less experience. Moreover, because of the now universal freshman rule, the varsity must wait a year for them. In "pro ball," as they call it, delivery can be immediate.

The fact that a football player can not learn all that there is to learn about football in four years at college, or even all that there is to learn about one position, weighs against "Rock's" argument that the undergraduate game is technically superior to the professional type. It is reasonable that up to the age of 27, or perhaps longer, a man will improve in his football knowledge and in physical power that comes with maturity.

Many young coaches have told me that they never had realized how little they knew until they began to coach. Benny Friedman has made the statement several times that he has learned as much since leaving college as he did while at Michigan and that he has gained much in strength. Professional football players view the game from an angle much in contrast to that of the collegian, studying it with perhaps a more detached, cold-blooded viewpoint and therefore more effectively.

No Test Game Possible.

All of this is no argument in favor of the profesisonal game over the college game. It is merely a discussion of one of these hypothetical sports questions which never can be settled on the field of play, because it would be impossible to bring a college football team up to its top pitch to play a professional team. Nor would it be desirable to do so.

The only answer to the question of superiority should be, "What of it?" Each game may have its place. It seems to have been well demonstrated in the last two or three seasons that the professional gridiron sport that

Continued on Page 16, Column 1.

STRANGE AS IT SEEMS —By John Hix

075
597
THE GREAT DIVIDE
THE GREAT DIVIDE—
Between Alberta and British Columbia—
—THE STREAM ON THE LEFT FLOWS INTO THE PACIFIC WHILE THAT ON THE RIGHT FLOWS INTO THE ATLANTIC!
MRS. ELLA ROWE—
Washington, D. C., HAS TAUGHT SUNDAY SCHOOL FOR 41 YEARS WITHOUT MISSING A SUNDAY!
JOKER, W.VA.
ACE, TEX.
KING, KY.
QUEEN, PA.
JACK, ALA.
....
NAMES OF TOWNS IN THE U.S.
ROBERT COY—
PLAYED BILLIARDS CONTINUOUSLY FOR 120 HOURS, 17 MINUTES.....
Peoria, Ill. 1930—
© McClure Newspaper Syndicate
681
368

JUST as in the lives of all men there comes a time when to go one way or another means everything in fate and future, there is a moment in the current at the Great Divide when the water from a spring churns about and divides, some of it to go all the way to the Pacific Ocean and some to the Atlantic.

• • • •

Robert Coy not only holds that unusual billiard record but he has also proved his endurance qualities on the golf links, having played 261 consecutive holes.

• • • •

Any reader wanting further proof of anything depicted here should address John Hix, care of The Washington Post, and inclose a stamped and self-addressed envelope for reply.

JOHN HIX.

"Strange As It Seems," by John Hix, a short subject with sound, is now on the bill at the Fox Theater. This is the third series of the adaptation of The Post's popular cartoon which is being shown on the screen.

Tomorrow: The Man Who Could Move His Heart From One Side to Another.

Colors give added realism to strange things and happenings illustrated by John Hix on a full page in The Sunday Post.

ALABAMA HAMPERED BY COLD

Six Former Reserves on Varsity; Team Leaves Tomorrow.

TUSCALOOSA, ALA., Dec. 17 (A.P.). — Alabama's revamped varsity ran through a light practice in freezing weather today, and prepared to top off training tomorrow for its New Year's Day game with Washington State at Pasadena.

The Crimson Tide will entrain Friday with an official party for the West Coast, stopping only at Grand Canyon for a sight-seeing trip. There will be no practice en route.

Coach Wade probably will send his team through signal drill Friday before boarding the train, and that will be the Tide's last practice before reaching the scene of the New Year's Day battle.

Freezing Weather Hinders Drill.

Freezing weather today hindered practice somewhat, but the men drilled with spirit and showed no ill effects from yesterday's tough scrimmage.

Wade shook up his varsity yesterday and started six former reserves against a second team on which played most of the regulars. John Tucker scored two touchdowns against the reserves.

Wade's strategy in revamping his varsity injected new life into the squad. Alabama is fortunate in having powerful reserve strength, and men who heretofore have been known as reserves are fighting hard to keep varsity positions assigned them.

Bull Fight Banned By Tennessee Law

Nashville, Tenn., Dec. 17 (A.P.).—A proposal by a group of promoters to hold a bull fight in the town of Paris with Sydney Franklin, the Brooklyn toreador, as the chief attraction, has brought a ruling by the State's legal department that bull fighting is illegal.

Little Seeks Whelan As Assistant Coach

Special to The Washington Post.

Lynn, Mass., Dec. 17.—Tom Whelan, coach at Lynn English High School, who played football with Jim Thorpe, has been offered the job of assistant to Lou Little at Columbia University, but whether or not he will accept the offer is not known.

If he goes to the college on University Heights, he will succeed Arthur Sampson, who handled the Columbia back field this fall and who next season will perform the same duties at Harvard.

Iowa State Coach Quits; Lost 16 Straight Games

Ames, Iowa, Dec. 17 (A.P.).—Noel Workman, head coach of football at Iowa State College, whose team closed its 1930 season against Rice Institute December 6 with the loss of its sixteenth consecutive game, resigned today.

He had been head coach for five years, during the last two seasons of which Iowa State won only one football game. Despite the long list of defeats, the resignation, effective September 1, 1931, came as a surprise.

Coach Workman said he had no definite plans. His friends, however, said he had several attractive offers both in the coaching and business fields.

Notre Dame Selects All-Opponent Team

South Bend, Ind., Dec. 17 (A.P.). Drake, Northwestern, the Army and Southern Methodist University, each placed two players on the all-opponent football team as selected by Notre Dame coaches, scouts and players for 1930:

Messinger, Army, left end; Bowstrom, Navy, left tackle; Baker, Southern California, left guard; Don Carlos, Drake, center; Kumber, Army, right guard; Marvil, Northwestern, right tackle; Long, Southern Methodist, right end; King, Drake, quarter back; Mason, Southern Methodist, left half; Eyth, Carnegie Tech, right half; Russell, Northwestern, full back.

Messinger and Don Carlos were the only players to repeat from last year's team. Other teams which met Notre Dame this season but were not represented were Indiana, Pennsylvania and Pittsburgh.

LANDIS RECOVERING.

Chicago, Dec. 17 (A.P.).—Judge Kenesaw Mountain Landis, commissioner of baseball, rested well in Presbyterian Hospital today following a minor operation performed yesterday by Dr. Vernon C. David, who reported his patient in good condition.

Chicago Bids For Titular Battle

Situation Scrambled With New York Favoring Sharkey.

Garden Seeking New Elimination Series Before Summer.

By EDWARD J. NEIL.

NEW YORK, Dec. 17 (A.P.).—Young William Stribling, voted right out of the picture by the New York State Athletic Commission today, jumped into the driver's seat in the race for another heavyweight title battle, as the boys got together and talked recklessly of huge chunks of money.

An offer of $500,000 to Max Schmeling, for a title duel with Stribling in Chicago next spring completely scrambled the situation created yesterday by the commission's ultimatum to the German that he must accept within fifteen days a return match here with Jack Sharkey. Schmeling defeated Sharkey on a foul for the championship last June.

Out of the muddle of talk, ultimatums and offers, came only the conclusion that there must be compromises all around before anyone fights anyone else for any title anywhere.

Chicago Seeking Bout.

The bid of half a million, first since the golden days of Tex Richard, days the fight game had come to believe were gone forever, was received by Joe Jacobs, Schmeling's new manager, from Nate Lewis, matchmaker of the Chicago Stadium. Lewis brought his offer to New York today, backed by telegraphic confirmation from Sidney N. Strotz, President of the Stadium Corporation.

Lewis would stage the Stribling-Schmeling show next June in Soldier Field, Chicago, where the seating capacity is well over 100,000. He believes the gate receipts, with a $12 "top" would run well over $1,000,000. It was at Soldier Field in 1927 that the late Tex Richard staged the greatest of all fight attractions, the second Tunney-Dempsey fight that drew almost $3,000,000.

Jacobs took the matter under advisement pending settlement of several puzzling problems. Schmeling, still in Germany, is bound by contract to the Hearst milk fund committee for a title defense here in June. No one but the New York State Athletic Commission, apparently, wants that match to be staged between Schmeling and Sharkey without some sort of preliminary tournament to stir up interest and once again prove the Boston sailor's fighting qualities.

Both Idle Since Last June.

Neither he nor Schmeling has fought since their dismal failure last June and boxing authorities believe unanimously that the faithful would stay away from the return struggle in surprising numbers unless interest somehow was revived.

Madison Square Garden wants to stage a match in Miami, Fla., in February between Stribling and Primo Carnera, the Italian whale, but will compromise with the commission and eliminate Carnera, in bad repute here, and substitute Victorio Campolo as the Southerner's opponent. In return the Garden would like the commission to sanction a tournament in which the Stribling-Campolo winner would meet Sharkey here in April for the right to face Schmeling. The commission so far has insisted, however, that Schmeling fight Sharkey and none other.

Unless the commission agrees to some compromise, it seems likely the milk fund will join with Lewis in promoting a Stribling-Schmeling bout in Chicago. Lewis already has offered to share 50 per cent of the profits with the New York milk fund and some Chicago charity.

NORTH-DIXIE GRID SQUADS FORMING

Dodd Heads South Line-Up for K. of C. Charity Game.

NEW YORK, Dec. 17 (A.P.).—Plans for an all-star North vs. South charity football game here took definite shape today with announcement of players who have agreed to compete. The game is being arranged under the auspices of the New York Chapter, Knights of Columbus, and is now scheduled for Ebbets Field, Sunday, Dec. 28.

Fearless in the face of Weather Bureau figures showing that it has sometimes been as cold as 8 degrees above zero here on December 28, representatives of the New York Chapter of the Knights of Columbus today announced the game was definitely on. Efforts were being made, however, to take out insurance against unduly cold weather.

Bobby Dodd, all-Southern quarter back from the University of Tennessee, will head the South's forces, it was announced, and other members of the Southern squad will include Hackman, Tennessee, and Bethea, Florida, backs; Thayer, Tennessee, guard; Bodenger, Tulane, guard; Holland, Tulane, end, and Forquer and Rose, Kentucky, guards.

Among the Northern players said to have agreed to compete are "Swede" Hansen, Temple University; French, Penn State; Antos, Boston College, and Karcis, Carnegie, all backs; Latham Flanaga, Carnegie, end; Obst, Syracuse, guard; Dornoff, tackle, from Marquette University, of Milwaukee, and Foley and Wisniewski, of Fordham, tackle and guard, respectively.

Wisconsin to Retain Coach Thistlethwaite

Madison, Wis., Dec. 17 (A.P.).—The Capital Times says the University of Wisconsin Athletic Council, which meets Friday, probably will retain Glenn F. Thistlethwaite as football coach.

Quoting a "reliable character," the paper says:

"There has been a decided swing in the sentiment toward Mr. Thistlethwaite during the past week among members of the council."

College Basket Ball

At Shepherdstown, W. Va.—Shepherd College, 32; Columbus, 12.

At Annapolis, Md.—Navy, 35; Lafayette, 27.

At Defiance, Ohio—Defiance, 44; Capital, 27.

At Athens, Ohio—Ohio University, 36; Bliss College (Columbus), 20.

At Marietta, Ohio—Marietta, 28; Fairmont, W. Va., 23.

At Syracuse—Syracuse, 46; Toronto, 21.

Match Pleases Stribling; To See What 'Pa' Thinks

Macon, Ga., Dec. 17 (A.P.).—W. L. (Young) Stribling thinks an offer of $500,000 to Max Schmeling to meet the Georgian in a title bout is "mighty nice," but admits he didn't know "there was that much money in Chicago" for box fighters.

Stribling said he would "see what 'Pa' thinks about it."

The Georgia puncher flew his plane here from Atlanta today and said he felt better after further treatment for a dislocated vertebrae, but still had "a pain in the neck."

Hooper, V. P. I. Star, Reported 'Little Better'

Special to The Washington Post.

Baltimore, Md., Dec. 17.—A diagnosis of the injuries from which Henry V. (Bird) Hooper, captain and quarter back of the Virginia Polytechnic Institute, is suffering, probably will be made tomorrow, Dr. Walter E. Dandy, brain specialist at the Johns Hopkins Hospital, said today.

Hooper was brought here today from the Jefferson Hospital, Roanoke, Va. His injuries were sustained in the Thanksgiving Day game with the Virginia Military Institute.

The condition of Hooper, who was brought here in a coma, was described tonight as a "little better." Attaches at the hospital explained he was not completely deprived of his senses. Though injured during the early part of the game, Hooper refused to disclose the fact that he was hurt and finished the contest. Sunday night, however, while studying for an examination, the athlete collapsed.

Hooper is president of the student government at Virginia Polytechnic. His team won the Virginia championship this year.

TEN GAMES FOR CENTRE.

Danville, Ky., Dec. 17 (A.P.).—Centre College's ten-game 1931 football schedule includes games October 24 with Washington University at St. Louis and November 11 with Boston College at Boston.

Mohawk Master Minds Meeting Celt Slickers in Padding Process

PAD, Pad, Pad—the Boys are Padding.

That's the theme song for Sunday's game at Griffith Stadium between the alleged Alexandria Celtics and the alleged Mohawks. All eligibility restrictions have been tossed to the winds and no repetition of last Sunday's calamity when the champion Apaches were sold short by the pseudo Virginians is expected.

Although the game can not and will not mean anything as far as the sandlot football situation is concerned, it is expected to provide some entertainment.

Rob Roy Mackey, president of the Mohawk A. C., and his running mate, one Patsy Donovan, are not novices at the gentle art of padding. They have staked their reputations as padders in an effort to outpad the present South Atlantic padding champions—Messrs. Charlie Corbett and Jack Tulloch of Alexandria.

Unfortunately the fans will miss the outstanding feature of the game—the word and money battle of Mackey and Donovan and Corbett and Tulloch for football talent. According to indications every male person between the ages of 15 and 45 years old, who has ever knuckled on a football field, is in danger of subsidization.

Ten Marines in Celtic garb comprised the trump card of the Alexandrians against the Apaches last Sunday, but the Mohawk master minds threaten to beat the Virginians at their own game in view of the close proximity of Marine detachments. It would not be the first time a Marine star has found his way into Rob Roy Mackey's line-up. The Celtics may stand pat on their ten Marines. Or they might procure ten better Marines. But they will have their Marines.

It would not be wholly surprising if Gallant Fox, dressed in two football suits, with head gears fore and aft, appeared in one of the back fields, or if Ralph DePalma came out of a huddle in a 200-horsepower car and went skidding up the field for a touchdown.

WEST MEN'S WEAR
FRUHAUF CLOTHES — DOBBS HATS
A Handsome Gift FOR A MAN
English Silk Scarfs
$5
OTHERS $3.50 TO $16.50
Sidney West, Inc.
14th & G Sts.
EUGENE C. GOTT—PRESIDENT

1930 RECORD MONEY-WINNING YEAR FOR JUVENILES

Two Surpass $100,000 Mark

Jamestown and Equipoise Pass Mark in Same Season.

Enter Elite Class of Ten; Increase in Purses Helped.

NEW YORK, Dec. 17.—The year 1930 has been notable on the turf in many ways, but one of the most interesting developments has been the fact that no other year has produced two juveniles each of which won more than $100,000.

Equipoise and Jamestown, respectively, were the leading money winners in the 2-year-old division, each having earned approximately $150,000. This brings up the point that in the whole history of the American turf there have been only ten juveniles which earned in excess of $100,000.

Great Increase in Value Of Stakes.

A great increase in the value of the big fixtures of the turf has taken place in recent years, so that it is not surprising to find five of these $100,000 2-year-olds since 1927, or six since 1925. Even Man o' War fell far short of the $100,000 mark, garnering only $83,325 in 1919, the year following the war.

As a rule the 2-year-old championship has gone to the youngster which has earned the largest amount of money. More properly it might be said that the largest amount of money has gone to the horse which won the 2-year-old championship.

But that does not apply this season, as Jamestown is acknowledged the best of the 2-year-olds even though Equipoise surpassed his total by a longer season of racing.

The first of the 2-year-olds to earn more than $100,000 was His Highness, crack youngster of 1891, which won nine of his twelve starts for a total of $106,900. Strangely enough, it was only two years later that the 2-year-old money-winning record, which still stands, was set. Domino in 1893 was undefeated, winning eight of his nine starts and dead-heating with Dobbins in the other, to earn $170,890.

Domino Won Many Races But Purses Were Small.

Many of the aces which Domino won to roll up his great total no longer are held, but it is fair to say that if he won equivalent races in the present era his total would be much greater. For example, the Futurity of Domino's year was worth only $48,885, as against the $105,730 which Whichone took down in 1929 and $99,600 which Jamestown earned last September.

After Domino there was a long gap before another $100,000 2-year-old came along. In 1907 unbeaten Colin won twelve out of twelve starts and established his total at $131,007. Another long jump to 1921 and Morvich scored eleven victories in eleven starts for a total of $115,234.

Pompey earned $121,630 in 1925, Anita Peabody $111,905 in 1927; High Strung earned $153,590 in 1928, and Whichone $135,455 in 1929. Although there have been nine 2-year-old champions unbeaten in their juvenile year, only three of them, Domino, Colin and Morvich, have earned more than $100,000.

Besides these three, the unbeaten champions of the youngsters were Rutherford in 1873, Sensation in 1879, Tremont in 1886, The Butterflies in 1894, Regret in 1914 and Tryster in 1920.

Rutherford Ran But One Race As Juvenile.

Rutherford had rather an easy time of it, going unbeaten, and rather an easy time of it in being champion, for he ran only one race as a juvenile. This, nevertheless, was good enough to give him the juvenile championship of 1873 and earnings of $3,550, the smallest of any 2-year-old champion. Domino's, of course, were the largest.

Rutherford, in addition to earning the smallest amount of money, ran the fewest races to gain the championship. The largest number of races run by a 2-year-old champion was eighteen, turned in in 1887 by Emperor of Norfolk. He won twelve of these starts and never finished out of the money.

Morello won fourteen out of seventeen in 1892 and also never finished out of the money. Anita Peabody, High Strung, Jamestown, Commando, Requital, Potomac, General Harding and Harry Bassett were defeated only once.

GEORGETOWN FIVE MEETS.

Buck Trundle will manage a 130-pound basket ball team this season under the colors of the Georgetown Midgets. Candidates will meet tomorrow night at 3511 T street northwest, at 7:30 o'clock.

PRO FOOTBALL SEEN AS SUPERIOR BRAND

Continued From Page 15.

was so feared during the Red Grange epidemic is not now a thing to scare the colleges, but instead can be a well-conducted and highly interesting proposition.

Last Sunday's game, of course, was no fair test of Notre Dame football against the professional game, and no one has even thought to consider it in that light except, it seems, "Rock" himself.

One of the interesting phases of the pro game is the fact that players who were graduated from obscure little colleges are continually bobbing up to be stars in this post-graduate game. For instance, Campbell, an end, and Burnett, a back, are two of the outstanding stars of this New York team. They are graduates of the Emporia Teachers College, which has never placed a man on an all-America, all-Western or all-anything team.

The Owen brothers and Sedbrook come from Phillips University, which has escaped wide attention in the public prints. Wiberg, a punting back, comes from Nebraska Wesleyan.

LOANS HORNING
Diamonds—Watches—Jewelry
South End of Highway Bridge
On the Road to Alexandria
Rate of Interest 2% and 3%

The Events Leading Up to the Tragedy —By H. T. Webster

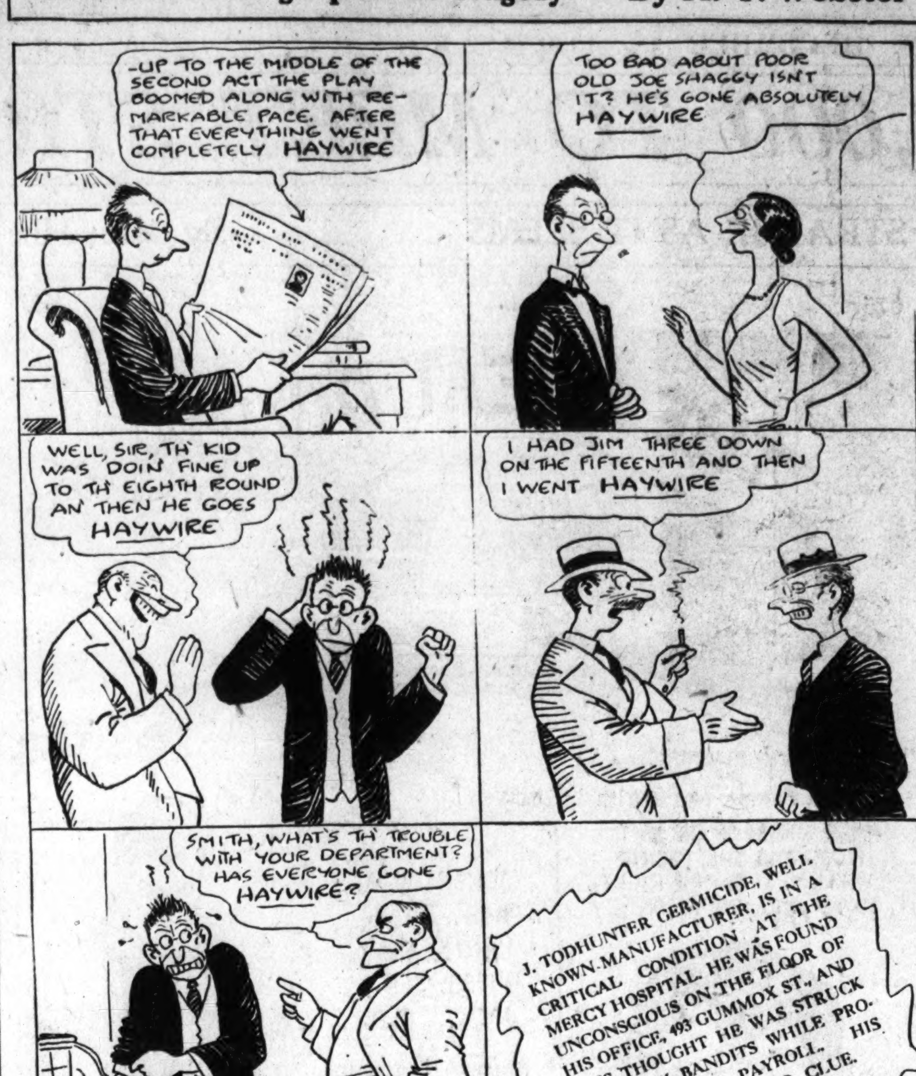

Boots and Saddle's
(Reg. U. S. Patent Office)
—Jefferson Park Selections—

By J. B. SNODGRASS.

ALL-AGED horses are eligible for the Evergreen Handicap at 6 furlongs, which features the Jefferson Park card today, and seven fast sprinters have been listed for the best test of the afternoon. C. V. Whitney's SNOOZE appears best on her last race, when the daughter of Peter Pan and Idleness defeated Hot Time in 1:13 1-5.

The manner in which SUPREME SWEET has been running in and out makes her difficult to figure for she was out of the picture a week ago, her last start, in the race won by THISTLE ANN, but on previous races, she would have a good chance, after easily defeating Martis and others in her previous start. But if she runs to her best form in this race, she would have a hard time defeating SNOOZE. THISTLE ANN starts back and will have backing on the strength of her recent victory over SUPREME SWEET, but that race was an upset, and third is the best rating for her and she will have COG-AIR to contend with for that much. The Superior Stable will start IRISH, coupled with SUPREME SWEET. The track is fast and the weather clear. There is a $1,000 purse in the Evergreen.

FIRST RACE—WIGROSE appears best of the juvenile fillies starting in the first race, at 5½ furlongs. She ran second to West Virginia in her last start, beaten a half length. That was a good race in fast time and she came from far back to press the leader at the finish. DELCO DEL was a beaten favorite in her last start, and had no apparent excuse, and can do better on other races. She was favorite over Zaila in the last time out, and Zaila is very fast. GALLOPETTE has not run up to expectations since this meeting began, but ran with a good class of horses in the East. MARDIE'S last race was good.

SECOND RACE—THE MOON appears to be the best of the lot of 3-year-olds that will go in the second race. On past performances this colt sems to have the speed of the party, with BRIGHT FLASH as the horse to beat. The latter is racing in improved fashion and figures to have a royal chance. GOOSE STEP should beat the others if he gets out of the also eligible list. ANGER is a possibility.

THIRD RACE—FUDGE is selected to win, and was second to KENTUCKY BILL, last out. The latter is rated second due to a shift in the weights favoring FUDGE. KENTUCKY BILL'S chief rival for the place money probably will be JAZ AGE, which was third to Bill Morris last out. That was a field of better class than this one. JAZ AGE won recently, beating My Sweets.

FIFTH RACE—The first race is a distance affair, at a mile and a sixteenth, with a well-balanced field. ULTIMATE VOTE should repeat. He won his last race with ease, beating BOSKY a length. He is a 3-year-old colt belonging to C. Mossis, which had a good record in the West. LILLIAN T., third in that race, closing a large gap, takes off weight, and is rated the contender. COCKRELL should make a good showing in this field, and may beat BOSKY for third money.

SIXTH RACE—BIG GUN looks best of the platers starting in the sixth race. Reference to his last start shows that he finished second to Bright Flag and was in front of Hayes Choice and other fair platers. He drops five pounds off that race. TROMPE OF DAWN made a game effort Tuesday, finishing third to Water Fowl, and is expected to be the contender in this. He was only beaten a head for place by Vole. BONFILS, which was third to Zahn and Villager a few days ago, should hold the others safe for third money.

SEVENTH RACE—SUN ROMAN was beaten a head in his last race, and is selected for the curtain event. Too much use was made of him in the early pace and, tiring in the last strides, Clapper nipped him on the wire, after having run Broker into defeat. GRIFF W., a reliable plater, may get the place. DANTE is dangerous, going back to his best form. His last race was bad, but heavily backed. He won in the early part of the meeting from horses that compare with this field, but if SUN ROMAN is not killed off setting the pace again he should be returned the winner.

CENSUS AND GRAY PLAY.

A real game is expected for Census workers Saturday night when their Census Bureau Five tackles the United Typewriter Grays at Immaculate Conception Hall, Eighth and N streets, northwest. Several of the Census players were formerly members of the Grays.

Mickey Macdonald, Pete Nee, Earle Moser, Les Sigman and Bill Banta will wear Census colors. Jim Birthright, Warren Hayes, Jim Watkins, Bill Werber and Bruce Kessler are those who still play for "Wally" Walowitz' Gray combine. Dancing will follow the game.

STEWARTS SEEK ACTION.

The Stewart Photographers want an unlimited opponent for tomorrow night. Call Doc Hessler at Columbia 9333.

JEFFERSON PARK ENTRIES.

(Associated Press.)

FIRST RACE—Five and one-half furlongs; purse, $800; claiming; for 2-year-old fillies.

1 *Delco Del.....104	7 Wee Marlie.....109
2 *Gallopette.....104	8 *Zella K.....103
3 Agnes Sorrel.....110	9 Ermine.....108
4 Sparrow Hawk.....110	10 Amourette.....106
5 *My Sweets.....101	11 June Night.....106
6 *Wig Rose.....106	12 Purple Lady.....109
Also eligible—	
13 Tan Face.....109	16 Mardie.....111
14 *Generola.....108	17 Englewood.....106
15 Goldie Belle.....109	18 Anne Arundel.....106

SECOND RACE—Six furlongs; purse, $800; for 3-year-olds.

1 Numancia.....112	7 Scot Free.....115
2 Blue John.....113	8 *Patsy Lewis.....105
3 *Bright Flash.....107	9 Anger.....115
4 *Affable An.....105	10 Yeggman.....115
5 Copper Son.....115	11 *The Moon.....110
6 Col. Crump.....113	12 *Candy Rose.....105
Also eligible—	
13 Lucky Man.....113	16 *One Long Hop.....110
14 *Goose Step.....105	17 Sam Cole.....115
15 *Coby.....110	18 *Gov. Peay.....108

THIRD RACE—Six furlongs; purse, $800; claiming; for 2-year-olds.

1 *Charlie.....105	5 *Justiciary.....105
2 *Kentucky Bill.....107	6 My Toots.....110
3 *Sis Esther.....102	7 Our Johnny.....111
4 Fudge.....107	8 *Jaz Age.....105

FOURTH RACE—Six furlongs; purse, $1,000; Evergreen Handicap; all ages.

1 Thistle Ann.....107	5 †Supreme Sweet.104
2 Omareen.....106	6 Snooze.....106
3 †Irish.....96	7 War Instigator..106
4 Cog Air.....109	

†Superior Stable entry.

FIFTH RACE—One and one-sixteenth miles; purse, $800; claiming; for 3-year-olds and upward.

1 *Paula L.....105	7 *Bosky.....111
2 *Grey Gull.....97	8 *Ultimate Vote.107
3 *Eager Play.....108	9 *Thomas Seth..101
4 *Cockrill.....109	10 *Behave Cash..107
5 *Dark Simon.....107	11 Junius.....109
6 F. Ambassador.105	12 *Delmonico.....105
Also eligible—	
13 *Lillian T.....103	15 *Essie.....105
14 *Jodhpur.....104	

SIXTH RACE—One and one-sixteenth miles; purse, $800; claiming; for 4-year-olds and upward.

1 *Bonfils.....106	7 *Yalovian.....106
2 *Smiling Betty.103	8 *Dare Devil.....106
3 Monteagle.....111	9 Hayes' Choice.111
4 *Big Gun.....104	10 Creek Indian..111
5 *Sesqui.....109	11 *Battle On.....106
6 *Natrolight.....106	12 Maxie.....111
Also eligible—	
13 *Beechwood.....106	16 *Sharon.....109
14 *Bardalid.....106	17 *Nani Hawaii..103
15 *Tro. of Dawn.103	18 Mosque.....111

SEVENTH RACE—One and one-sixteenth miles; purse, $800; claiming; for 4-year-olds and upward.

1 *Dante.....106	7 *Prince Til Til.106
2 Solo.....111	8 *My Davy.....101
3 Sun Roman.....114	9 *Forbis.....106
4 Turquoise.....111	10 *Cartoon.....106
5 King Halma.....106	11 Force.....111
6 *Salutation.....106	12 Matt McGoey..111
Also eligible—	
13 *Escort.....106	16 *Rusticate.....106
14 Griff W.....109	17 *M. Fairmount.103
15 *Sterl'g Silver.109	18 *Jim McMahon.106

*Apprentice allowance claimed.
Weather, clear; track, fast.

"Y" FIVES READY.

The Hawks, 110-pounders, and the Flashes, 130-pounders, want games with local teams, to be played at the Y. M. C. A. gymnasium. Call Manager M. DeGast at National 8250.

Central Grid Players To Get Letters Today

Nineteen Central High School gridmen and Manager Joe Scherr will receive the coveted "C's" tomorrow morning at 9 o'clock at the regular weekly assembly.

Besides the officials of the school, Coach Curley Byrd of Maryland will be present.

The charges of Ty Rauber, who are in line for their awards, follow: Pinckney, Hinkel, Cumberland, Black, Johnson, Kelsey, Murray, Coleman, Morgan, Koscis, Lofstrand, Garrett, Miller, Feldman, DeLisio, Cassasa, Boyle, Cuvillier, Carroll and Manager Scherr.

Chicago to Retain Pro Court Franchise

Chicago, Ill., Dec. 17 (A.P.).—The Chicago Bruins will retain their franchise in the American Professional Basket Ball League, stockholders of the club decided today.

Lack of attendance and reports that other members of the league planned to withdraw, caused George Halas, L. W. Walquist and State Senator George Maypole, principal stockholder, to consider disbanding or selling their team, but it was decided to make another attempt to continue. Halas said the club would try to strengthen its line-up by trades or purchase.

It also was decided that tonight's game with the Toledo Redmen would be the last in the Chicago Stadium, at least until attendance marks improve.

THE POST'S CONSENSUS AT JEFFERSON PARK

	1st Race	2nd Race	3rd Race	4th Race	5th Race	6th Race	7th Race
Boots and Saddle Wash. Post	Generola Tan Face Gallopette	Bright Flash Anger One Long Hop	Fudge Kentucky Bill Justiciary	Snooze Supreme Sweet Thistle Ann	Cockrill Behave Cash Dark Simon	Big Gun Tro. of Dawn Maxie	Rusticate Griff W. Force
Louisville Times Associated Press	Wigrose Delco Del Gallopette	The Moon Bright Flash Goose Step	Fudge Kentucky Bill Jazz Age	Snooze Thistle Ann Supreme Sweet	Ulti. Vote Lillian T. Cockrill	Big Gun Tro. of Dawn Bonfils	Sun Roman Griff W. Dante
Trackman Racing Form	Mardie My Sweets Purple Lady	The Moon Copper Son Blue John	Kentucky Bill Fudge Jazz Age	Supreme Sweet Snooze Thistle Ann	Behave Cash Bosky Ulti Vote	Nani Hawaii Sesqui Tro. of Dawn	Sun Roman Griff W. Rusticate
Handicap Racing Form	Wigrose Delco Del Gallopette	The Moon Sam Cole Yeggman	Kentucky Bill Jazz Age Fudge	Supreme Sweet Cog-Air Thistle Ann	Bosky Ulti Vote Cockrill	Nani Hawaii Big Gun Hayes' Choice	Sterl. Silver Sun Roman Salutation
Davenport Racing Form	Wigrose Mardie My Sweets	The Moon One Long Hop Sam Cole	Kentucky Bill Fudge Jazz Age	Snooze Supreme Sweet Thistle Ann	Bosky Lillian T. Behave Cash	Big Gun Tro. of Dawn Yalovian	Sun Roman Griff W. Jim McMahon
Sweep Racing Form	Wigrose My Sweets Spar. Hawk	The Moon One Long Hop Sam Cole	Kentucky Bill Fudge Jazz Age	Supreme Sweet Snooze Thistle Ann	Bosky Ulti. Vote Behave Cash	Big Gun Yalovian Hayes' Choice	Sun Roman Griff W. Force
Walsh Running Horse	Agnes Sorel Gallopette Spar. Hawk	The Moon Anger Blue John	Jazz Age Kentucky Bill Fudge	Supreme Sweet Snooze Cog-Air	Grey Gull Behave Cash Bosky	Big Gun Hayes' Choice Sesqui	Sun Roman Prince Til Til Griff W.
Purchase Running Horse	Mardie Delco Del Purple Lady	The Moon Blue John Bright Flash	Fudge Kentucky Bill Jazz Age	Supreme Sweet Snooze Thistle Ann	Cockrill Bosky Behave Cash	Big Gun Hayes' Choice Bardalid	Sun Roman Griff W. Prince Til Til
Consensus	Wigrose Mardie Delco Del	The Moon Bright Flash One Long Hop	Kentucky Bill Fudge Jazz Age	Supreme Sweet Snooze Thistle Ann	Bosky Behave Cash Cockrill	Big Gun Nani Hawaii Tro. of Dawn	Sun Roman Griff W. Rusticate

SCONE BEATS BOB ROGERS IN SPRINT

Races High Score Into Early Defeat at Jefferson Park.

JEFFERSON PARK RACE TRACK, Dec. 17 (A.P.).—P. O'Keefe's Scone scored her second victory of the meeting when she led home a good field of sprinters in the Burnside, a claiming event at 6 furlongs and the chief attraction here today. She carried 102 pounds and ran the distance in 1:12 after stepping the first half-mile in 0:46 3-5. Bob Rogers was second and Taddywawa, the favorite, third.

Scone got away on her toes and was quickly joined by High Score. Scone had too much speed for the colt, however, and raced him into defeat in the first half-mile.

Scone then drew away to win by a length and a half over the fast-closing Bob Rogers, who beat Taddywawa one and a half lengths for the place. The winner paid $7.20.

Kate Geary Closes Fast in Second.

Kate Geary, the well-played good thing, scored in a drive in the opening event, a 6-furlong sprint. Jargon was second and Flagg Porter third.

Tearon led the field to the stretch, where Kate Geary, closing fast, took command in the final sixteenth to win going away. The time was 1:13 3-5.

Take Off, with McCoy up, won the second race in a drive over Bourbon Maid, the favorite, with Cash Play third. The Abbot was fourth.

The field was held at the barrier for nine and a half minutes due to Elizabeth Sullivan, Sun View, Cash Pay and Woodgain breaking through the gate and running away three furlongs. They were returned to the post and when the start came it was bad.

Cash Play rushed to the lead on the turn but could not hold his lead and gave way to Take Off who came with a rush to win by a length and a half in 1:12 4-5. The winner paid $10.40.

Black Alice Beats Rank Outsider.

Black Alice, paying $10.60 for a $2 ticket, was a driving winner of the third event, a gallop of a mile and a sixteenth. Hu-On Time, paying $76.80 for a $2 ticket, was second and Marette, the favorite, third.

Hu-On-Time and Marette were both used up in their attempt to set the pace, with the result that both tired and Black Alice, which had been rated wisely, closed with a rush on the outside in the stretch to win by half a length going away. The time was 1:46 3-5

In a driving finish in which a blanket would have covered the first four horses, Vanquish scored in the fifth race, with Santa Sophia second and Finnic third.

Hillock and Rejuvenation alternated in the lead to the far turn, where Santa Sophia went around field to take the lead. She led to the final sixteenth where Vanquish, closing with a rush, was up to win in the last stride.

Spanflow Repeats In Sixth.

Spanflow scored his second victory in a row when he led home a good field in the sixth race, a mile and a furlong gallop. King Kelly was second and Old Bill third.

Spanflow and Clearance raced head and head for seven furlongs, at which point Clearance had enough and quit. King Kelly moved up stoutly in the stretch, but could not get to the winner, who won by a length and a half.

The last race was won by Mona, with Corrine D., paying $49.60 for $2, second, and Southland Belle third.

Mona led all the way to win by one and a half lengths.

JEFFERSON PARK, LA., CHART, DEC. 17, 1930.

WEATHER, CLOUDY. TRACK, FAST.

FIRST RACE—Six furlongs. Purse, $800. Special weights. For maiden 2 and 3 year olds. Start poor, Won driving; place, same. Went to post at 2:03½. Off at 2:07½. Winner, T. E. Nash's b. f. (3), by Camp Fire—Rasola. Trained by E. Brown. Value to winner, $625; second, $100; third, $50; fourth, $25. Time, 0:23 3-5, 0:48 1-5, 1:13 3-5.

Horses	Wgt.	Post	St.	¼	½	Str.	Fin.	Jockeys	Straight
KATE GEARY	113	6	5	8½	5^1	3½	1½	Marcum	$1.60
JARGON	108	9	7	3^h	2½	2½	2^1	Landolt	27.50
FLAGG PORTER	110	1	10	9^4	9½	4½	3^1	Coleman	3.40
TEARON	105	2	1	1^1	1^1½	1½	4^h	James	11.20
ATTIRE	105	12	4	5½	6^1	5^1	5^1	Simpson	22.60
SURPASS	108	8	9	6^1½	5^1½	6^1	6¼	Horn	3.00
THISTLE PATTIE	105	3	2	4^1½	3^1½	7^1	7^1	Arnold	62.70
DON WORTH'GTON	108	10	3	7^1¼	8½	8^2	8^2	Jones	16.00
NOON PLAY	108	11	6	2^1	7½	9^2	9^2	McCoy	16.50
PRIDIE	108	7	12	11^8	11^8	10^8	10^3	Yates	64.40
GLEN LAD	109	4	9	10^1	10^2	11	11	Meyers	114.20
SWEET EVELYN	105	5	11	12	12	Pulled up		Daimado	103.50

Two-dollar mutuels paid—KATE GEARY, $5.20, $4.60, $2.20; JARGON, $16.00, $5.20; FLAGG PORTER, $2.60.

KATE GEARY broke a bit slow, but working her way up and, finishing fast in the middle of the track, won going away. JARGON, away in a tangle, closed with a rush. FLAGG PORTER was in close quarters in early part and also closed with a rush when clear. TEARON had plenty of early speed, but weakened badly in stretch. SURPASS was outrun.

SECOND RACE—Six furlongs. Purse, $800; claiming. For 3-year-olds and upward. Start bad. Won driving; place, same. Went to post at 2:32. Off at 2:41½. Winner, M. J. Whalen's b. c. (3), by Theo Cook—Goldie Girl. Trained by J. McNamara. Value to winner, $625; second, $100; third, $50; fourth, $25. Time, 0:23 1-5, 0:47 4-5, 1:12 4-5.

Horses	Wgt.	Post	St.	¼	½	Str.	Fin.	Jockeys	Straight
TAKE OFF	116	11	2	3½	2½	1½	1¼	McCoy	$4.20
BOURBON MAID	113	7	4	2½	3^3	3^1	2^1	Yates	3.70
CASH PLAY	109	8	1	4^1	1½	2½	3½	Pegg	4.50
THE ABBOT	113	6	7	7^1	4^1	4½	4^5	Simpson	7.90
WOODGAIN	113	4	11	8^1	7½	5^h	5^h	James	14.10
SUPERLOVE	110	9	6	5^h	5½	6^3	6^1	Day	16.20
BAGPIPER	109	10	9	9^8	9^1	7^1	7½	Wells	27.10
LA DENTELLE	106	3	3	6^8	8½	8^1	8^1	H. Riley	7.90
BISQUE	109	12	8	11^2	11^3	9½	9^1	Meade	117.20
MAECENAS	120	1	10	10^1	10^4	10^3	10^8	Hodgeson	165.50
ELIZ. SULLIVAN	108	2	5	1^h	6^1	11^{10}	11^8	Jones	7.40
SUN VIEW	114	5	12	12	12	12	12	Snider	14.80

Two-dollar mutuels paid—TAKE OFF, $10.40, $4.60, $3.60; BOURBON MAID, $4.40, $3.20; THE ABBOT, $3.00.

TAKE OFF got away well, was kept close to early pace, took lead in stretch, drew away to win nicely in hand. BOURBON MAID, in close quarters in early part, finished fast under weak handling. CASH PLAY got away flying, showed good speed, but tired badly. THE ABBOT had no mishaps. WOODGAIN was crowded back after start and then rushed up on the outside. He ran a winning race under a poorly judged ride.

THIRD RACE—One and one-sixteenth miles (split of seventh race). Purse, $800; claiming. For 3-year-olds and upward, fillies and mares. Start good. Won driving; place, same. Went to post at 3:10. Off at 3:15½. Winner, O. Viau's blk. f. (4), by Pataud—Mesquite. Trained by owner. Value to winner, $625; second, $100; third, $50; fourth, $25. Time, 0;24 1-5, 0:48 2-5, 1:13 4-5, 1:39 4-5, 1:46 3-5.

Horses	Wgt.	Post	St.	¼	½	¾	Str.	Fin.	Jockeys	Straight
BLACK ALICE	107	11	7	5^h	5^1	5^8	1½	1½	Meade	$4.30
HUON-ON-TIME	110	4	5	2^2	2^1	2^1¼	2½	2¼	Snider	56.20
MARETTE	105	3	1	1½	1^h	1½	3½	3^1	H. Riley	1.80
HAZEL DENSON	107	10	4	4^3	4^2	4^2	4½	4^5	James	2.30
SORRENTO	106	2	3	3^2	3^3	3^h	5^1	5^h	Dickey	65.10
MY LAVA	103	6	11	11^h	9^3	7^1	6^1½	6^1	Simpson	11.00
LUNACY	104	12	12	12	8^4	6^1½	7^3	7^4	Reeves	19.10
FAIR GOLD	109	8	9	6^3	6^1	8½	8½	8^h	Wells	17.40
FLORENDA	105	7	10	10½	11½	10^1	9^1	9^h	Jones	16.10
CURTAIN CALL	106	1	2	9½	12	12	10^1¼	10^1	Hanauer	42.70
EMMA HOAGLAND	102	9	6	7^3	7^2	9½	11^2	11^4	Day	132.70
MAUNALAOU	105	5	8	8^1	10^1	11^1	12	12	Berry	115.10

Two-dollar mutuels paid—BLACK ALICE, $10.60, $6.00, $3.60; HUON-ON-TIME, $76.80, $16.80; MARETTE, $3.80.

BLACK ALICE, away well, worked her way up steadily, came to outside in stretch and won going away. HUON-ON-TIME raced MARETTE into submission and held on gamely. HAZEL DENSON had no mishap. SORRENTO tired badly.

FOURTH RACE—Six furlongs. Purse, $800; claiming. Burnside Purse. For 4-year-olds and upward. Start good. Won easily; place, same. Went to post at 3:41. Off at 3:42½. Winner, P. O'Keefe's ch. f. (4), by John P. Grier—Muffins. Trained by R. B. Allen. Value to winner, $625; second, $100; third, $50; fourth, $25. Time, 0:23, 0:46 3-5, 1:12.

Horses	Wgt.	Post	St.	¼	½	Str.	Fin.	Jockeys	Straight
SCONE	102	4	1	2^1½	1^1½	1^1	1^1½	Meade	$2.60
BOB ROGERS	109	3	5	5^1	4½	2^1½	2^1½	Reeves	35.20
TADDYWAWA	107	8	8	8	7^2	3^1	3^1	James	1.60
CHIANTI	111	5	2	3^1	2^1½	4^1½	4^1	Hanford	9.10
GOLD BET	105	1	4	4^1	3^1½	5^1	5¼	Simpson	27.20
JACK HASKELL	109	6	6	7^h	5^h	6^8	6^4	Richard	3.40
LITTLE GYP	105	7	7	6^h	8	7^3	7^3	Wells	29.30
HIGH SCORE	115	2	3	1^h	6^1	8	8	McCoy	16.70

Two-dollar mutuels paid—SCONE, $7.20, $3.40, $2.80; BOB ROGERS, $16.40, $6.00; TADDYWAWA, $2.40.

SCONE, away well, raced HIGH SCORE into submission, drew away to win nicely in hand. BOB ROGERS was kept close to the early pace and made a game effort. TADDYWAWA broke slow, was taken up on outside and closed a big gap. CHIANTI was well up and had no mishap. GOLD BET ran a good race. HIGH SCORE had speed for half a mile, but tired badly in stretch.

FIFTH RACE—One and one-eighth miles (split of sixth race). Purse, $800; claiming. For 3-year-olds and upward. Start good. Won driving; place, same. Went to post at 4:07½. Off at 4:08. Winner, D. Jones' b. c. (4), by Victor H.—Cimea. Trained by owner. Value to winner, $625; second, $100; third, $50; fourth, $25. Time, 0:24 4-5, 0:48 3-5, 1:14 2-5, 1:40 4-5, 1:54.

Horses	Wgt.	Post	St.	¼	½	¾	Str.	Fin.	Jockeys	Straight
VANQUISH	107	6	6	7	7	6½	3½	1^{ns}	Finnerty	$2.00
SANTA SOPHIA	101	5	1	2^h	3^1	1^1	2½	2^h	James	1.80
FINNIC	109	1	4	5^h	5^h	4^3	4^2	3^h	Jones	3.70
JUNIOR C.	107	2	3	4^h	6^1	3^h	1^h	4^1¼	Renick	5.40
REJUVENATION	111	4	5	1^h	2^1	2^1	5^1	5^4	McCoy	27.60
REIGH OLGA	107	7	2	6^2	4^1	5^1	6^5	6^8	Arnold	16.10
HILLOCK	102	3	7	3^8	1^h	7	7	7	Richard	112.50

Two-dollar mutuels paid—VANQUISH, $6.00, $4.00, $2.60; SANTA SOPHIA, $3.80, $2.40; FINNIC, $2.40.

VANQUISH trailed far back in early part, came around field on turn, took command in final furlong and held on gamely. SANTA SOPHIA was eased back to get out of close quarters, took a brief lead on turn and held on well. FINNIC was badly ridden all the way. JUNIOR C. was weakly ridden at the end. HILLOCK had speed for seven furlongs, then dropped back thoroughly beaten. REJUVENATION ran a good race.

SIXTH RACE—One and one-eighth miles. Purse, $800; claiming. For 3-year-olds and upward. Start good. Won easily; place, same. Went to post at 4:33. Off at 4:35½. Winner, Jones and Keating's b. g. (3), by Spanish Prince II—Flower Shop. Trained by T. E. Keating. Value to winner, $625; second, $100; third, $50; fourth, $25. Time, 0:23 3-5, 0:48 1-5, 1:13 4-5, 1:39 4-5, 1:53 1-5.

Horses	Wgt.	Post	St.	¼	½	¾	Str.	Fin.	Jockeys	Straight
SPANFLOW	102	7	2	1^1	1^h	1^1	1^1	1¼	Jones	$1.50
KING KELLY	98	5	5	4^3	3½	3^3	2½	2^2	Meade	6.10
OLD BILL	106	3	3	3^h	4^2	5^{10}	5^{10}	3^1	Richard	6.00
CLEARANCE	109	6	4	2^1	2^2	2^h	3^2	4¼	James	2.00
BOOM	109	2	7	7	5^h	4^1	4^1	5^{10}	C. Smith	7.90
ROYAL CAUSE	102	1	1	6^3	7	6^3	6^3	6^3	Wells	127.20
FRIGHTFUL	104	4	6	5^1¼	6^1	7	7	7	Reeves	110.20

Two-dollar mutuels paid—SPANFLOW, $5.00, $3.40, $2.60; KING KELLY, $4.20, $2.80; OLD BILL, $2.60.

SPANFLOW, away well, raced CLEARANCE into defeat and drew away to win easily. KING KELLY, nicely rated to the stretch, closed with a rush. OLD BILL was poorly ridden. CLEARANCE quit badly. BOOM finished very fast.

SEVENTH RACE—One and one-sixteenth miles. Purse, $800; claiming. For 3-year-olds and upward, fillies and mares. Start good. Won easily; place, driving. Went to post at 5:02. Off at 5:03½. Winner, J. Neel's ch. m. (7), by Omar Khayyam—Lady Lys. Trained by owner. Value to winner, $625; second, $100; third, $50; fourth, $25. Time, 0:24 1-5, 0:48 4-5, 1:14 2-5, 1:41 1-5, 1:47 1-5.

Horses	Wgt.	Post	St.	¼	½	¾	Str.	Fin.	Jockeys	Straight
MONA	105	4	3	1^2	1^4	1^4	1^3	1¼	Tiner	$22.70
CORRINE D.	101	6	7	5^1	4½	3^1½	2^1½	2^h	Martin	72.20
SOUTHL'D BELLE	102	1	2	8^1	8^1	6½	3½	3^h	Pegg	42.60
APT	105	2	9	11	9½	7^1	4^2	4^1	Meade	27.10
ALMA	107	5	10	9½	7^h	5^1	6^3	5^4	Jones	2.40
SMILING PRINCESS	107	8	5	7^1	6½	9½	8^4	6^h	H. Riley	4.90
BOYISH BOB	107	3	1	4½	5½	4^3	7½	7^1	James	3.20
BAKED APPLE	108	9	8	3^1½	3^2	5^2	8^1	8^1	C. Smith	3.70
BETTY BROWNING	107	7	4	2^1½	2^2	2½	9^3	9^2	Day	12.40
RED NAN	103	10	11	10¼	11	10^2	10^{10}	10^{10}	Richard	23.50
FAIR MARGERY	103	11	6	6^h	10^2	11	11	11	Wells	66.10

Two-dollar mutuels paid—MONA, $47.40, $16.40, $7.80; CORRINNE D., $49.60, $11.60; SOUTHLAND BELLE, $14.20.

MONA opened wide lead in the first quarter mile, saved ground and won nicely in hand. CORRINE D. closed very fast in stretch. SOUTHLAND BELLE finished with a rush on the outside. APT closed a big gap.

D. C. Soccerists Play Three Cup-Tie Matches Sunday

Only 1 League Contest Listed; "All-Star" Selections.

Capital City Standing

	P.	W.	L.	D.	F.	A.	Pt.
Rockville	8	5	3	0	18	17	10
Rosedale	5	4	0	1	20	11	9
Gaithersburg	7	3	2	2	10	10	8
Fashion Shop	8	3	3	2	10	11	8
Army	6	1	3	2	9	14	4
Silver Spring	5	0	5	0	5	10	0

By Richard S. Tennyson.

THE second round of the Washington and Southeastern District Soccer Association cup tie games will be played Sunday with three matches scheduled. D. C. Kickers will play Rosedale, Washington-Concord meets Rockville and Marlboro tackles Fashion Shop. Unless other fields are obtained, all games will be played on the Monument grounds. Newport News drew a bye in the second round.

The Washington-Concord vs. Rockville game will be one well worth watching, as the Independents have a team of recognized strength although they are not in a league, while Rockville is leading the Capital City league. The Maryland lads have a powerful attacking team but their defense is their one weak spot. This will have to be brushed up on if the fast combination playing Concord forward line is to be stopped.

Kicker-Rosedale Game Promises Action.

Next in interest is the B. C. Kicker-Rosedale tilt. Rosedale is knocking at Rockville's door for the leadership in the league, trailing by but one point, while the D. C. Kickers have a capable eleven. In the first round, the kickers eliminated Silver Spring, 1 to 0, but will have to do better to throw the northeast lads out of the competition.

Marlboro meets Fashion Shop at a time when the Ninth street boys are building up for next season. Despite this, the youngsters are fast and aggressive and the Washington Soccer league champs do not want to take them too lightly. Gaithersburg will play Army at Fort Myer in the only league game listed.

H. R. Keefer, enterprising Gaithersburg player and secretary, has caught the "all star" fever by reading the All-American football selections, and has submitted a team selected from Capital City League soccerists that would be a strong eleven, but no doubt will be subjected to a great deal of criticism.

Keefer Names "All-Star" Soccer Team.

Mr. Keefer's team is as follows:

Goal, Watson, Fashion Shop; right back, Hover, Army; left back, Heim, Rockville; right half, Vernon, Rosedale; center half, Plummer, Gaithersburg; left half, Coleman, Rockville; outer right, Wolf, Fashion Shop; inner right, J. Smith, Fashion Shop; center, Irving, Rosedale; inner left, W. Smith, Silver Sping; outer left, O. Smith, Gaithersburg.

For substitutes, Mr. Keefer has named Joe Bennett, of Rosedale, and Bob Ward, of Gaithersburg. As manager, he names either Jones, of Fort Myer, or Billie Smith, of Silver Spring.

This team, as may be seen, is taken exclusively from the Capital City League, but it is Mr. Keefer's idea of a club that could hold its own in any circuit. Many fans no doubt wonder at placing Joe Bennett as a substitute, but if they have better teams let them send them in.

The Capital City League, after revising its schedule and ordering several gamess to be replayed, has finally straightened out its official standing, which appears above. It may be seen, the first four teams are closely bunched. The game fight that Silver Spring has put up can be observed in the "goals against" column, where it is found that only one other team, Gaithersburg, has been scored on as seldom as have the Springers.

SAYS PEGLER

Continued From Page 15.

does with his end, the minute he steps into the ring against my Tiger again, charity gets our end."

"Wait there fifteen minutes," I requested. "I want to bring a witness."

So fifteen minutes later, Mr. Miller, sitting in his office behind a window emblazoned with a gaudy sign reading, "Walk Miller, Dixie fighters who fight," repeated his proposition before three witnesses. All three witnesses nodded their heads and made pin-wheel motions, but went out and announced Mr. Miller's proposition in the press.

And a few weeks later Tiger Flowers entered the ring at the old Garden where, as I recall it, Jack Delaney popped him on the chin as before and knocked him out again.

HIS MANAGER PREVENTED FAUX PAS

Naturally, as Mr. Miller came down the aisle with the Tiger after the contest the witnesses who had heard his offer greeted him cheerily and asked him what charity he had selected to receive his end of the gate receipts.

"Oh, no, you have got it all mixed up, ha, ha," Mr. Miller said. "What I said was that if Delaney would give his end——"

At this, Tiger Flowers interrupted. "Mr. Miller," said he, "if you-all offered to give our end to charity we-all ought to be honest and give our end."

But Mr. Miller was behind him pushing him down the aisle to the dressing room, explaining that some of the newspaper boys had gone and gotten things all fuddled up and what he had really promised was that if Delaney——

The Tiger, of course, if he had been present when the offer was made, would have insisted on giving at least his end of his end regardless of what Mr. Miller did with his end of his end. But the Tiger was a strange character and temperamentally unsuited to the prize-fight business, which he presently abandoned for green pastures while lying on a doctor's operating table.

Admittedly, there is no reason why any one prize fighter should give away his entire end for charity, especially is his end amounts to $100,000, or more.

BOXERS NOT EXPECTED TO GIVE

Business men in other lines are not expected to make proportionate contributions and the prize-fighters are business men. But inasmuch as no prize-fighter has yet given his end after hundreds of threats and promises to do so, it would be all right with me if they should quit exploiting charity for publicity.

Although many prize fights are produced in the name of charity it will keep the record straight to point out that the fighters always are eager to fight on the so-called charity cards becaus those productions enjoy certain immunities which increase the net receipts on which their percentages are based. Moreover, the appeal of the charity to the newspapers and the customers generally results in an increase in the gate receipts over the normal maximum drawing power of the match.

C. U. AND G. W. ON FOREIGN COURTS

Cards Play 2 Games in North; Colonials at Baltimore.

WASHINGTON will be without a college basket ball game until next week as Catholic University and George Washington, the only two local quintets to see action this week-end, will be playing on foreign floors.

The Cardinals are scheduled to leave early tomorrow morning for Trenton, N. J., where the Rider College Team will be met tomorrow night. Saturday, Coach Chick Gagnon's outfit will swing over to New York City to play the Manhattan College basketers. This contest will be staged on the Jaspers' floor. Little is known of the strength of either opponent.

University of Baltimore cagers will furnish the opposition to George Washington tomorrow night in a contest which is listed for the Monumental City. The Marylanders' last Saturday gave Georgetown all sorts of trouble before bowing, 29 to 37, so the Colonials will be in for an interesting evening. Coach Pixlee's charges will have to display much better basket ball tomorrow than the brand they exhibited last Tuesday when they beat Shenandoah in their inaugural clash of the season.

Krug and Colrick Busy.

Coach Walter Krug, of Gallaudet, and Coach John Colrick, of Georgetown, have been putting their players through some strenuous workouts all week to keep them in shape for several contests which are carded for next week.

American University basketers yesterday concluded their last pre-Christmas holidays practice. The Methodists will not report back to school again until the first few days in January. Duquesne is scheduled to be met on January 9, but Coach Young is dickering for another game to be played either on January 6 or 7.

Coach Burton Shipley will not call out his Maryland cagers until December 29. This will give the Terrapins but nine days to get ready for Gallaudet, who will be their opponent in their first game on January 7. Shipley has given his players a long rest because most of them performed on the fotball team which recently concluded a grueling 12-game schedule.

HEADQUARTERS WINS.

The Army Headquarters five defeated the Boys' Club Standards last night, 57 to 22. Marsh played the hero role for the winners, dropping in 14 field goals and a foul for 29 points.

Army Hqrs.	G	FG	P	Standards.	G	FG	P
Marsh, lf	14	1	29	Ferguson, lf	2	0	4
Lovechick, rf	4	2	10	Tutrut, rf	2	1	5
Blawn, rf	3	0	6	Burke, c	0	1	1
Henry, c	4	0	8	A.Klein, lg	3	0	6
Allen, lg	1	0	2	D.Klein, rg	3	0	6
Cornell, lg	0	0	0				
Hinkley, rg	0	2	2	Totals	10	2	22
Totals	26	5	57				

Referee—Lew (War College).

AZTECS IN VICTORY.

Every member of the Aztec quintet took part in the scoring as the Northwesterns bowed last night, 29-18, at the McFarlane Gymnasium. It was the fifth straight for the Aztecs, who play the Wallace Memorial five Friday.

Aztecs.	G	FG	P	Northwest.	G	FG	P
Baker, lf	3	0	6	Smyrnas, lf	2	1	5
Joray, lf	2	1	5	Appler, lf	0	0	0
Gardner, rf	2	1	5	Scafide, rf	1	1	3
Walker, c	2	0	4	Cossette, c	1	0	2
Tipton, lg	2	0	4	Williams, lg	3	0	6
Askin, rg	2	1	5	Connor, lg	1	0	2
				Kasow, rg	0	0	0
Totals	13	3	29	Totals	8	2	18

Referee—Much.

INTERNAL REVENUE LEAGUE.

General Counsel.				Rules and Reg.			
Corbin	123	91	...	Flood	91	96	89
Anderson	...	...	92	Hill	94	90	89
Manning	102	98	116	Douglass	101	87	86
Raedy	116	126	105	Reiff	94	107	107
Mattson	105	100	124	Montgom'y	92	105	113
Speer	114	106	110	Handicap	20	20	20
Totals	560	521	547	Totals	492	505	504
Miscellaneous.				Special Adjust.			
Jolliffe	111	122	112	Lynagh	133	96	112
Strobel	105	110	94	Neff	99	113	102
Kuhnel	94	96	103	Rutan	91	104	108
Bradshaw	90	101	140	Mansuy	111	96	116
Beyer	110	96	125	Leslie	109	92	97
Totals	510	525	574	Totals	543	501	535
S. A. Comm.				Annex 1.			
Klutz	114	107	109	Brown	94	97	91
Mahoney	98	92	114	Boyle	91	109	106
Murray	131	110	109	Davis	109	126	93
Shepherd	108	84	105	Milne	105	110	115
Towers	108	103	103	Campbell	92	132	103
Totals	559	496	540	Totals	490	574	510
Personal Audit.				Consol. Returns.			
Lewis	110	109	107	Taylor	124	107	107
Culligan	89	114	116	Butrum	98	128	98
Phillipps	115	126	97	Golding	98	90	98
Skeen	94	92	115	Hurley	118	108	101
Routson	119	104	95	Rosnley	95	110	103
Totals	527	545	530	Totals	533	540	507

POSTOFFICE LEAGUE.

Castoffs.				Parcel Post.			
Ch'berlin	110	87	91	Thompson	83	101	91
Darling	77	83	109	Dummy	85	85	85
Robbins	105	111	106	Ricks	107	96	95
Schafer	118	99	84	Jolliffe	97	107	106
Warner	106	95	110	Lynn	98	94	96
Totals	516	475	500	Totals	450	482	472

DISTRICT LADIES LEAGUE.

Meyer Davis.				John Blick.			
Minson	93	97	107	Fisher	116	100	107
Dugan	113	102	103	V'myer	101	90	103
Burton	107	109	102	W'beck	107	95	96
Ream	108	97	97	Hoffman	103	100	98
Seeley	96	98	82	Owen	94	108	93
Totals	517	503	491	Totals	521	493	503

ODD FELLOWS LEAGUE.

Fred D. Stuart.				Beacon.			
C'bela	96	108	96	Ackerman	97	104	112
Chase	94	84	76	Pleager	93	99	83
Dummy	90	90	90	Metler	82	91	85
Vessey	94	93	106	Bennett	76	80	80
Gregory	110	97	110	Pope	89	89	78
Totals	485	472	478	Handicap	17	17	17
				Totals	454	480	463
Amity 2.				Phoenix.			
DeGlantz	95	85	89	Eaton	102	84	94
R.Don	83	83	90	Spar'gh	88	104	99
L.Don	88	88	88	Milbourn	91	77	91
Wall Don	117	97	110	Davis	80	90	85
Will Don	109	96	94	Young	86	109	92
Totals	492	443	...	Handicap	17	13	7
				Totals	454	477	468
Phoenix.				Amity 1.			
Wildo	78	82	102	M.D'son	91	109	103
Davis	84	77	132	J.Ellett	96	87	99
Shar'gh	120	96	91	Dummy	90	90	90
Eaton	78	94	44	E.D'son	131	103	84
Milburn	81	82	104	F.D'son	97	97	106
Handicap	38	38	38	Totals	505	486	481
Totals	479	469	561				

Many reliable firms present exceptional offers in Post Classified Ads every morning.

CLEARANCE SALE of USED CARS
Our annual used car clearance sale is now going on. Prices are low, merchandise considered. You will find most all standard makes and models—all traded in on new Cadillacs and La Salles.
Terms and your present car in trade.
Washington Cadillac Co.
Open Evenings
1136-40 Connecticut Avenue Decatur 3900

C. U. FRESHMEN DEFEAT TECH IN THRILLER, 29-27

7-Point Lead Overcome By Cubs

Jankowski, Flynn in Star Roles; Russell Leads Tech.

Scholastics Trail by 11-10 at Half-Time in Fast Fray.

By BOB CONSIDINE.

CATHOLIC UNIVERSITY'S PLEBES defeated Tech High's basket team yesterday at Tech Gym in a game which seesawed dramatically at the very end and saw the Cardinal Cubs on top at the whistle by the margin of 29-to-27.

It was a "heartbreaker" for the Manual Trainers to lose, having led up until the last 3 minutes of play; and it was a gallant finish for the Cardinals who showed a more even attack throughout, making good on 7 out of 14 free tosses while the Tech Five reaped but one lone point in 6 gift tosses.

With 3 minutes to play Tech was resting on its oars after a second half drive which saw it change the 11-10 count in favor of C. U. at the half into a 25-18 lead, mainly through the suddenly enlivened team play of the Manual Trainers and the individual brillance of "Honeyboy" Russell, forward.

Tech's Freezing Broken.

But Catholic's combination of Jankowski and Flynn broke into the ice of Tech's freezing maneuvers and contributed three baskets in quick succession, Jankowski's coming almost from midfloor. McNerney tied the score by dropping a gift toss through the net. Reichhardt put Tech ahead again in the closing two minutes of the game by a great dribble three-fourths the length of the floor. White tied the score, and on a beautiful pass from White, McNerney eluded Tech's guards to drop in the winning basket just as the whistle ended the game.

The first half saw both teams feeling each other out, with Catholic's passing a bit more sure-handed than Tech's, but Tech hung with the collegians so tenaciously that but one point separated the teams at the half.

Russell Shines For Tech.

It was all Tech through most of the second half. Johnson, Tech guard, whose passing had not been good, steadied considerably and Russell showed phenomenal speed in getting down the floor when the opening came. Tech picked up considerably in all departments, save free tossing, and looked the better team until Catholic's dying rush nosed them out.

Jankowski was Catholic's most valuable man, although he figured in no dramatic moments. He was Catholic's steadying influence and the leader of its passing. His long shots, too, loomed as a perpetual threat.

Summarizing, Tech was too cautious in the first half, and a bit too casual near the end with their not-too-safe lead. In between times they were the better team.

C. U. Frosh.	G	FG	P	Tech.	G	FG	P
White, lf.	1	0	2	Reichardt, lf.	2	0	4
Gallisher, lf.	0	0	0	Wheeler, lf.	1	0	2
McVean, rf.	3	1	7	Russell, rf.	6	0	12
Cennezzaro, rf	0	2	2	Johns, c.	2	0	4
McNerney, rf	1	1	3	Reed, lg.	1	0	2
Lawlor, c.	0	0	0	Thomas, lg.	0	0	0
Flynn, c.	2	1	5	Willison, rg.	0	0	0
Jankowski, lg	4	2	10	Johnson, rg.	1	1	3
Mallon, rg.	0	0	0	Totals	13	1	27
Totals	11	7	29				

Foul shots attempted—Reed, Willison, Flynn (3), McVean (3), Jankowski, Cannezzaro (2), Russell (3), Johns, McNerney. Referee—Caruso. Time of periods—10 minutes. Score at half—11 to 10.

Gonzaga Noses Out Alumni Five, 29 to 27

Gonzaga High Basket Ball Team held at bay a determined last quarter rush yesterday in Gonzaga Gym and defeated a quintet of former wearers of the purple by the score, 29-27.

Trailing at 18-7 at the half and 25-13 after the start of the last period, the Alumni, led by Bernard Bussink, former Gonzaga mainstay, staged a drive which saw them creep up to within reaching distance of the better conditioned Varsity players.

The Varsity outdid themselves, displaying unlooked-for teamwork, especially in their rushes down the floor. The game uncovered real ability in Fitzgerald, Nolan, Hester and Lynch, who were deadly when within shooting distance of the loop.

The Alumni, under the direction of Coach Orrel Mitchell, were ragged until their drive commenced.

Gonzaga.	G	FG	P	Alumni.	G	FG	P
Lynch, lf.	2	0	4	Mills, lf.	0	0	0
Nolan, rf.	3	1	7	Bussink, lf.	6	0	12
Hester, c.	4	0	8	Edlin, rf.	0	0	0
Berusso, lg.	0	0	0	Holbrook, c.	3	0	6
Boucher, lg.	0	0	0	C.McVean, lg.	2	1	5
McKinley, rg.	0	0	0	Tracey, lg.	1	0	2
Fitzgerald, rg	4	2	10	O.Mitchell, rg	1	0	2
Totals	13	3	29	Totals	13	1	27

Referee—Tobin. Time of periods—10 minutes. Score at half—Gonzaga, 18; Alumni, 7.

Business High Five Routs Hyattsville, 26-17

Coach Lynn Woodworth's Business High Team checked up another win to its fast growing victory column yesterday when it took Hyattsville High into camp by the score, 26-17. The game was played at Hyattsville.

The Stenog regulars, Lucas, Essenstadt, Duryee, Nemerofsky and Chatlen, started the fray and put their team into a 9-4 lead before being removed from the game just before the finish of the first half.

Against the Business reserve men, the Hyattsville courtmen made such headway that the score was tied, 9-9, at the half. Coach Woodworth sent in his regulars again and they beat off the Marylanders for the remainder of the fray, adding a comfortable margin of victory at the same time.

Bobby Lucas played a great court game, feeding his teammates instead of shooting the baskets himself. Duryee looked good at center.

Business.	G	FG	P	Hyattsville.	G	FG	P
Lucas, lf.	0	2	2	McChesney, lf	0	0	0
Sherman, lf.	2	1	5	Kidwell, lf.	0	0	0
Schneider, lf.	0	0	0	Hollingsw'h,rf	1	1	3
Essenstadt, rf	2	0	4	Evans, c.	1	0	2
Duryee, c.	2	0	4	Bird, lg.	0	0	0
Levy, c.	0	0	0	Cogar, lg.	6	0	12
Oddone, c.	0	0	0	Hedley, rg.	0	0	0
Nemerofsky, lg	2	0	4	Totals	8	1	17
Chatlen, lg.	3	1	7				
Johnson, lg.	0	0	0				
Bird, rg.	0	0	0				
Booth, rg.	0	0	0				
Pollinger, rg.	0	0	0				
Totals	11	4	26				

LION FIVE DRILLING.

State College, Pa., Dec. 17.—Penn State's basket ball practice reached the scrimmage stage yesterday with four teams being used in a short regulation game. Only two lettermen, Capt. Saltzman and Fred Brand, center, are in the present varsity team line-up.

SEAMEN GUNNERS CLOSE MOST SUCCESSFUL GRID SEASON

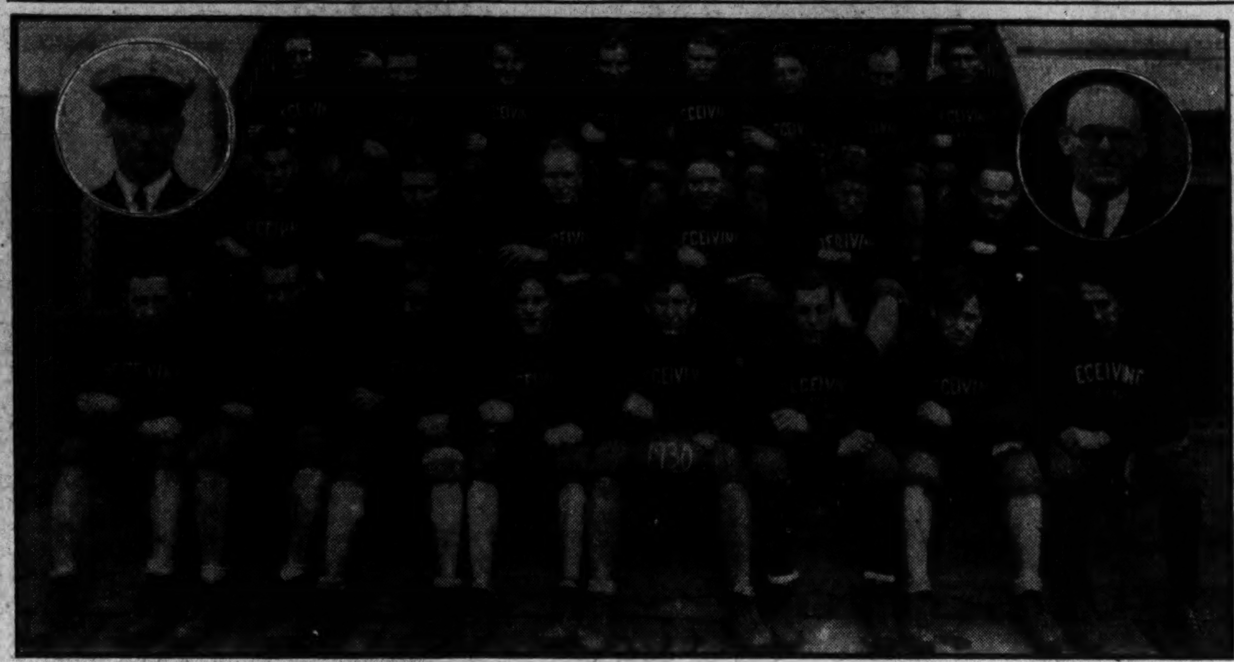

Losing only one game and beating the Mercury A. C., unlimited champions of the Capital City League, the Seamen Gunners, stationed on the Naval Receiving Ship at the Navy Yard, experienced their most successful season in history. The squad was honored at an assembly on the ship yesterday. Left to right (bottom row), Havey, Bradley, Johnson, Rohrer, Pigg, Valdez, Herr, Hall; (second row), Galuzska, Skee, Shelnutt, McGibbons, Burke, Maxwell; (third row) Freeman, Verner, Stokes, Bricker, Bell, Pierce, Cook, Hanschmann. Insert, left, Coach Fred G. Michels; inset, right, Sam Landsman, business manager.

SAINTS NAME LYNCH GRID CAPTAIN

19 Letters Awarded at St. John's Banquet.

Special to The Washington Post.

ANNAPOLIS, Md., Dec. 17.—St. John's gridders assembled last night to celebrate a successful 1930 season which terminated with crushing wins over Johns Hopkins, Washington and Lee, Hampden-Sidney and American University. Following a 13-to-0 win over Franklin and Marshall, the inaugural, the Johnnies lost one-touchdown decision to V. M. I., and Maryland and were beaten, 19 to 0, by Western Maryland, but came down to the homestretch with flying colors.

At last night's session Capt. Edward H. Crouch, business manager of the college, acted as toastmaster. Senior members of the team, Head Coach Todie Riggs, Richard Harlow, director of athletics of Western Maryland College, and others spoke. Dr. Thomas H. Fell, president emeritus of the college; three members of the board of visitors and governors, Dean Robert Bacon and a trio of faculty members were on hand. The banquet was held at the Blue Lantern Inn, opposite the Naval Academy.

Lynch, Triple Threat, Named Captain.

Between courses the nineteen letter players and Manager King elected Willis K. Lynch, for two seasons regular quarter back, as team captain for 1931. Lynch, who hails from Alvon, W. Va., near White Sulphur Springs, has been an outstanding player for several years and in addition to selecting plays is a triple threat member of the back field. His brother, Bob, plays full back and was one of those awarded letters, the others being Bill Armacost, the 1930 captain; Joe Bean, Paul Cassasa, Larry Carpenter, Walter Dulin, Fred Fader, Jeff Fields, Jimmie Parks, Ziegler, John Joh, Ed Lot, Phil Lotz, William Hoffmeister, Bob Noblett, Bob McCartee, Freddie Nassauer, Jim Morris and Manager King.

Of this group, Armacost, Dulin, Fields, Ed Lotz and McCartee graduate. McCartee is a Washington boy and has been a star for several seasons.

New State Captain Star as Sophomore

Special to The Washington Post.

State College, Pa., Dec. 17.—George T. Lasich, newly elected captain of the Penn State Football Team, during the past season enjoyed the distinction of being the only letter winner from his class on the squad, a distinction to which he can lay undisputed claim for a two-year stretch. As a sophomore Lasich was the only member of his class to earn the varsity letter; since no sophomores were awarded the letter this season his record will stand for another year.

As a freshman Lasich showed promise of becoming one of the best of Penn State full backs. He was captain and leading scorer for the freshmen that fall and was the outstanding star of every game. When he came up to the varsity the next season he was immediately placed at full back, where he stuck all year. Lasich attended high school in Clairton, where he was a member of the football and track teams, being captain of the latter sport.

17-Game Court List For Marshall Team

Special to The Washington Post.

Huntington, W. Va., Dec. 17.—A difficult schedule of seventeen games was announced here this afternoon by Roy M. Hawley for the Marshall College Basket Ball Team, annually one of the strongest in the State.

The Thundering Herd, under the tutelage of Coach Johnny Stuart, last year lost only three games and with four veterans of the starting line-up and two first string substitutes, the season holds bright prospects for the Big Green again this season.

Marshall's quint will open its season the night of December 27, at Lexington, Ky., meeting the strong University of Kentucky five in a benefit game for the unemployed of that region. The second game of the card also will be played during the Christmas holidays, this time the present stars of the Green and White meeting the Alumni. Many former stars of Marshall cage squads will return for this opening contest of the home season.

The complete schedule:

Home games—January 3, alumni; January 10, Morris Harvey; January 24, New River State; February 4, Fairmont State; February 6, Wittenberg; February 16, Salem; February 26, Wesleyan; March 5, Morris Harvey.

Away—December 27, University of Kentucky, Lexington; January 14, West Virginia University, Morgantown; January 15, Fairmont State, Fairmont; January 16, Wesleyan, Buckhannon; January 17, Salem, Salem; January 28, Ohio University, Athens, Ohio; February 13, New River State, Montgomery; February 14, Emory and Henry, Bluefield.

Alabama and Duke Boast Strong Basket Ball Teams

Croson, Garber and Colley, Washington Boys, Among Blue Devil Hopefuls; Loss of Councillor, Werber Keenly Felt.

ATLANTA, Ga., Dec. 17 (A.P.).—With most of the regulars from last year's Southern Conference championship quintet returned, indications are that Alabama again will be a dangerous contender for Dixie basket ball honors.

The Crimson Tide rolled up a great record of 20 successive wins over the best teams in the South last year and downed Duke in the tournament finals here, 31-24, after defeating Clemson, Georgia and Tennessee in earlier contests.

Coach Hank Crisp lost two important cogs in his machine in Smith and O'Neil, crack forwards.

Alabama again has a tough conference schedule of 14 games, and several other nonconference contests which include intersectional combats with Butler, Northwestern and Wittenberg.

Duke Lost Three By Graduation.

Duke, runner-up in the conference basket ball tournament for two seasons, lost three of its best performers by graduation, but the Blue Devil quintet, which opens against Villanova at Durham Friday night, again will have a fast club capable of causing plenty of trouble for the opposition.

Coach Cameron lost Councillor and Werber, the Washington, D. C., veteran, and the redoubtable guard, and Farley. However, Croson, the beanpole center; Rogers, Garber and Carter, forwards, and Shaw, guard, are veterans. Colley, Cochrane and Robertshaw are promising sophomores. Croson, Garber and Colley are Washington, D. C., boys.

With the fast and elusive Councillor gone, Duke probably will stress defensive work and offer a slower and more cautious attack than in the past when speed and deception made up the offense.

Tennessee, Kentucky Have Veterans.

Tennessee and Kentucky, which went to the semifinals last year, also have veterans available around which to build the 1931 teams.

Gus Tebell, who brought North Carolina State College a championship in 1929, has shifted to Virginia and hopes to have a formidable club. Tebell, who will bring a new style of play to Charlottesville, finds a capable center as his chief need.

Four members of the Southwestern Louisiana Institute Team, Southern Intercollegiate Athletic Association champions, are back for another year, while Erskine, which also had a great association record in 1930, reports good material available.

Scattered games are slated for late December, but few intra-group games will be played until January.

Injured Penn State Athlete Recovering

Special to The Washington Post.

State College, Pa., Dec. 17.—Word has been received at Penn State that Al DeBonis, varsity pitcher and soccer player, who was seriously injured in an auto accident two weeks ago, is recovering and apparently is out of danger. It was at first believed that DeBonis' injuries would be fatal. DeBonis was a regular hurler on the Lion staff last spring and the season before.

50 Swimmers Seek Berths on Army Team

Special to The Washington Post.

West Point, N. Y., December 17.—With a squad of 50 cadets "Joe" Nill, Army swimming coach, is rapidly getting his tank men into condition for the opening meet of the season here on January 10 with New York University. A schedule of eight meets has been arranged.

Included among the letter men who are in training now are four Military Academy record holders. They are: Davis, captain of the team, who was a member of both the 200-yard relay and 300 medley relay teams, which set new records; Hartshorn, who holds the 100-yard free style and 150-yard back stroke titles; Timberlake, with the 50-yard record; Webster, with the 440, and three other members of the record-setting relay teams, Duff, Bonesteel and Dickson.

The schedules:

VARSITY.

January 10, New York University; 17, Springfield College; 31, Syracuse University.

February 7, Fordham University; 14, Amherst College; 21, Brown University; 23, Harvard University; 28, Columbia University (at New York City).

PLEBE.

January 17, Erasmus Hall High School; 24, James Monroe High School.

February 21, Manlius School.

March 7, Mercersburg Academy.

Carolina State Meets Villanova Five Tonight

Raleigh, N. C., Dec. 17 (A.P.).—The North Carolina State Basket Ball Team meets the Villa Nova Wildcats here tomorrow night in a preseason game.

State's official schedule opens January 6 against Wake Forest. No definite line-up for the game has been announced by Dr. Ray Sermon, coach, but he is expected to start five letter men.

JOCKEYS DUE TO BATTLE FOR LEAD

Five-Cornered Race Promised at Agua Caliente Meet.

Special to The Washington Post.

AGUA CALIENTE, Baja California, Mexico, Dec. 17.—The battle for jockey leadership during the forthcoming Agua Caliente winter meeting promises to prove the liveliest ever waged below the Mexican border line. Riders from the East and West are gathering at the Mexican Spa for the 82-day entertainment, starting Christmas Day. A snug fortune lies at the feet of successful Agua Caliente silk bearers with its assortment of sixteen stakes, wherein to acquire fame and honor.

A five-cornered bout between lads carrying the apprentice "bug" is in prospect. Willie Johns, crack development of the initial Agua Caliente summer meeting, an Idaho youngster who subsequently starred on Chicago tracks and at Tanforan, must look to his laurels with such ambitious booters as F. Munden, of New York; Cecil Gallahan, the Kentuckian, and Ralph West and Andy Fischer, to dispute his right to supremacy.

Munden on Major Circuit Five Years.

Munden, younger brother of Willie Munden, one time Tia Juana champion, belongs to the Cochran stable and will be under the guiding eye of Col. William Porter. Munden, while a 95-pounder, has been with horses on the major wheel for five seasons. Last fall he was considered the outstanding apprentice prospect on the Maryland circuit.

Callahan rides for the Audley farm, with Terry O'Malley holding his book. The 96-pound West, another Idaho boy, has a wide following among owners and trainers, many of whom predict he is destined to become a great jockey. Young Fischer belongs to Jack P. Atkin, whose Pasadena string now numbers more than 30 head.

Of the older riders, Johnny Maiben, with the Marchbank stable for the winter; Frankie Coltiletti who is scheduled to pilot Sun Beau; Georgie Ellis, winner of last year's Agua Caliente handicap on Victorian; Herman Schutte, the lad who gave Sande and Gallant Fox their hardest fight, when astride Gallant Knight; Bobby Leishman, one of the Nation's most skilled lightweights; Eddie Legere, formerly of the Col. Bradley stable, top the list.

Two Detroit Gridmen Sign for Dallas Game

Special to The Washington Post.

Detroit, Dec. 17.—Capt. William J. Storen, full back, and Arthur Massucci, tackle, of the University of Detroit Titans, have been chosen by Coach Robert Zuppke, of the University of Illinois, to play on his team of Mid-Western stars, which will meet a team of Southwestern stars in the annual Dixie classic in Dallas, Tex., on New Year's Day.

Herman Young, University of Detroit end, was one of the outstanding stars in last year's Dixie classic.

Honor for Van Nice.

Chicago, Dec. 17 (A.P.).—Errett Van Nice, nonplaying captain of the 1930 University of Chicago Football Team, has been honored by election to senior class president. Van Nice, a half back, was hurt in an early game and stayed on the bench all fall. His home is in Chicago.

W. & L. OPENS COURT YEAR TOMORROW

Generals Entertain Shawnee Club, of Lynchburg.

Special to The Washington Post.

LEXINGTON, Va., Dec. 17.—Tomorrow night, in Doremus Gymnasium, Washington and Lee's 1930 edition basket ball team will take the floor against the Shawnee Club of Lynchburg. It will mark the first game this season for the Generals and the first game for the Lexington team under the regime of Coach Ray Ellerman, former Wisconsin star and coach.

The Shawnee Club is composed of a group of former collegiate basketers, who will give the Generals a hard tussle in this early season encounter. Ernie Wood, dynamic Generals' captain last year, may see action against his former teammates, as word coming from Lynchburg indicates that he may play in a Shawnee uniform.

New System Has Retarded Advancement.

With over two weeks of intensive drill, Coach Ellerman's charges will be ready to start their campaign. Although the introduction of the Meanwell system has somewhat slowed down the smooth play of the five, it is expected that they will reach top form by the middle of next month, when they go into their Northern invasion.

Coach Ellerman has been experimenting with line-ups, but it is more than likely that he will start Leigh Williams, senastional center, mentioned for all-Southern and all-American honors, at his pivot post; Harris Cox and Sam Barasch, monogram winners, at forwards; Harry Burke, also a last year's letter man, at guard, along with Paul Holbrook, member of the 1929 Little Generals.

Lions, Mountaineers List Eighth Grid Game

Special to The Washington Post.

State College, Pa., Dec. 17.—With the scheduling of West Virginia University for a football game at Morgantown, November 21, 1931, Penn State closed its program for next season without a Thanksgiving Day contest. It will mark the first time in nearly 30 years that Penn State has not played a football game on this holiday.

Penn State and West Virginia have met on the gridiron seven times before, the last game being in 1925, when the Lions were guest opponents for the dedication game at the Morgantown stadium. With the exception of a 13 to 13 tie in 1923 all of the other games were won by Penn State by shutout scores.

Alexandria Sports

Special to The Washington Post.

ALEXANDRIA Va., Dec. 17.—The crack Fairlawn Basketball Team of Washington, will appear here Friday for a game with the Del Ray Atheletic Club Courtmen. This contest will be played in armory hall and begins at 8:15 o'clock.

Coach Ray Heberlig, of the Red-Birds, is getting a good combination together. Carroll Rush, who managed the Celtics Club last year, is leader of the team.

Manager Robert M'Donald, of the R. F. & P. Basket ball unit, lined up a real attraction today for the Christmas holidays. He booked Frank Summers' All-Southern Coaches Club to play here on December 27. The Coaches' club will meet the French Sport five in Washington on December 26.

The January schedule for the railroaders finds the following clubs playing here: January 1, Mercury; 6, Western Electric; 9, G. P. O.; 14, Quantico Marines; 29, Saks Clothiers, and February 4; Quantico Marines, return.

George Manger was elected president of the St. Mary's Lyceum Club for the sixth consecutive year at a meeting held last night. Other officers were G. E. Johnson, vice president; W. F. Nugent, financial secretary; R. A. Johnson, recording secretary; H. A. Schoeni, treasurer, and J. A. Lannon, jr., publicity.

The Indianhead Marines will mix with the Alpha Delta Omega Club in armory hall tonight at 8:15 o'clock. The R., F. & P. Club will play the Marine Barracks Club from Washington in the preliminary.

The Alexandria Whirlwinds captured another basket ball game last night when they tripped the M. E. Church Scouts Team, 30-4. Gene Zimmerman starred.

The masked marvel of the bowling world and Al Fischer, national singles champion in 1928, will appear in special matches at the Alexandria Health Center Friday night at 8 o'clock. The "unknown" will meet the best roller in Alexandria. He has won 103 matches out of the last 106. This special exhibition is expected to attract a large crowd.

GUNNERS GET FOOTBALL AWARDS

24 Players Receive Sweaters; Lost Only One Game.

IN recognition of their triumphs on the gridiron this fall, during which they established themselves as one of the leading independent clubs in the District, 24 members of the Seamen Gunner Football Team were awarded letter sweaters at an assembly held yesterday morning at the receiving ship in the Navy Yard.

The sweaters were purchased with funds donated by their fellow students at the receiving ship, which is a training school for divers and gunners.

Congratulatory speeches were made by Lieut. Comdr. L. B. Green, commander of the school; Lieut. J. P. B. Barrett, executive officer, and Sam Landsman, a civilian supporter, who was business manager of the team this season. Landsman also made the presentation of the sweaters.

Under Coach Fred G. Michels, the Gunners this fall won eight games, lost one and tied one. Last Sunday they defeated the Mercurys by a 13 to 6 score. The Mercs previously had won the unlimited section championship of The Post's Capital City Football League. Other victims of the Sailors were the Northerns, Seat Pleasant, Quentins, Marions, Fort Washington, Fort Myer and the Virginia A. C., of Alexandria.

Beaten Only by Alexandrians.

The St. Mary's Celtics, of Alexandria, administered the only defeat suffered by the Gunners, who also played a scoreless draw with the strong Lebanon (Pa.) Independents Club.

The following men received the awards: Chief Torpedoeman Fred G. Michels, coach; Chief Quartermaster H. L. Speith, manager; H. T. Pigg, captain; W. E. Bell, O. G. Bradley, V. L. Bricker, J. J. Burke, N. W. Cook, R. A. Fielding, A. J. Galuszka, Charles Hall, E. M. Hanschman, F. M. Havey, G. B. Herr, J. R. Johnson, A. J. Kaskeski, R. E. Maxwell, J. W. McGibbon, G. F. Pierce, Herbert Rohrer, T. E. Shelnut, Joseph Skok, R. J. Valdez and V. E. Verna, jr.

Lehigh's Hopes High For Good Tank Team

Bethlehem, Pa., Dec. 17.—While the true caliber of the Lehigh University Swimming Team for the ensuing season is not definitely determined, prospects for a good season appear favorable. Veterans are available in practically every event except the dives.

Headed by Capt. Hal Cushman, the Brown and White will be well represented in the sprints and backstroke. Cushman holds several pool records in the latter event. In addition, he usually swims anchor on the relay team and in one other sprint event. Other veteran sprinters to represent the Brown and White this year will be Harry Hoyt, Bob Enscoe and several others.

In the 440, Lehigh has Louis Brennesholtz, a regular last year; Austin Kantner and David Macadam, the latter two having some experience. The Brown and White will also be well represented in the breast stroke by Edwin Ross and Alfred McNeil, both of whom have had a year's seasoning. It is in the dives that Lehigh may be handicapped. Ed. Snyder, a champion last year, did not return to college and Capt. Ted Blood was also lost. This leaves the team without veterans.

12-DAY REST FOR V. M. I. ATHLETES

Court, Mat and Ring Candidates in Preliminary Work.

Special to The Washington Post.

LEXINGTON, Va., Dec. 17.—Preliminary training for the Virginia Military Institute basket ball, boxing and wrestling teams will be interrupted for twelve days Saturday when the Cadet Corps is furloughed for the Christmas holidays. In the meanwhile, intramural contests under the direction of Trainer Herb Patchin have helped the coaches to get a line on the available material for both varsity and freshman teams.

Coach Bill Raftery will have only three letter men in basket ball unless Bob Brown, high scorer of the team last year, recovers sufficiently from an old injury to play. Capt. Marion Brown will be at one forward, Mergenhagen is the center choice and Gregory will be at guard.

Edmunds Leading Forward Candidate.

Edmunds, up from last year's freshmen, is a leading forward candidate, and Cutchin, a reserve last year, may be Gregory's running mate at guard. Stumpy Travers and Jack Walker, up from the freshmen, and Grainger, a reserve, are also guard prospects.

Only three members of last year's Southern Conference championship wrestling team will be available to Coach Pete Hesmer, whose teams have been undefeated in conference grappling for two successive seasons. Capt. Woods Talman, 165-pound title holder; Stuart Will, 125-pound conference champion, and Bob Turner, 155-pounder, are the letter men on hand. Will has been shifted a notch upward to the 135-pound division, where he is pushed by Dewey.

Other places will be filled mainly by last year's freshmen. The leading candidates are: 118 pounds, Heffner and DeCamps; 126 pounds, Shepherd and Hodges; 145 pounds, Stith and Landis. Rochelle is the heaviest candidate for the 175-pound and unlimited classes. He was a member of the 1928 freshman team. Coach Hesmer will probably be compelled to use some of his lighter men in the heavyweight class. Tompkins and Rucker are two possibilities here.

All of 1929 Boxing Stars Are Missing.

Although Coach Michael Margulies will have a nucleus of five letter men for the varsity boxing team, he will miss all of the veterans of last year, who scored the points that made V. M. I. runner-up to Florida in the Southern Conference ring tourney. Charlies Rogers, Bernard McCray and T. O. Palmer were lost by graduation, and the captain-elect, Ray Chapman, middleweight conference champ, did not return to the institute.

The letter men are Capt. Bill Buck, featherweight; John Monks, lightweight; Bill Spann, welterweight; John Gill, light heavyweight, and Roy Dunn, heavyweight. Dunn is captain and Gill captain-elect of the football team. Monks will be closely pressed by Micky Doyle, clever boxer from last year's freshman team, and two other former freshmen, Dorsey Cullen and Jack Epps, are fighting for Spann's place. Berg Carter, also up from the freshmen, is the leading middleweight, and two varsity reserves of last year, Lyle and Duane, appear to be the best of the bantamweights.

NAVY BEATS LAFAYETTE, 35 TO 27

Middies Take 12-3 Lead in Opening Minutes.

Special to The Washington Post.

ANNAPOLIS, Md., Dec. 17.—Navy cagers, engaging in their second game of the season, put forth a snappy exhibition this afternoon to defeat Lafayette Loopers, 35 to 27, in an interesting game. Except for a brief moment in the second quarter when the invaders shot two field goals within 30 seconds to take the lead, 15 to 14, the Middies enjoyed an edge throughout.

At half time the count was 14 to 11, favoring the Middies. After Anewalt, of Lafayette, tossed the initial goal of the game, the home boys got functioning beautifully, and with Bedell, running guard, furnishing four double deckers, rolled up a 12-to-3 margin. Two goals by Wermuth and three by Lewis cut the count down near the close of the period, however.

Throughout the major portion of the opening period John N. Wilson's pupils flashed brilliant passing and cut timely to show a decided superiority. As the Tar outfit rolled up the tally a complete Lafayette second team was sent in, and they did better to the finish.

Loughlin Seeks Three Straight.

After the Eastonians had taken their one point advantage, Loughlin sank three goals in a row for Navy, and Holtzworth followed with a pair of double deckers to give the victors a 10-point margin, which they held nearly to the finish.

Loughlin was the ace of the game with 13 points, including 5 double deckers. However, in team play and in scoring, as well, Bedell pushed him, also having good flips from field, while Holtzworth made four field goals and a foul. The visitors were outscored by 5 field goals, but had a slight edge in free flips. Lewis, husky guard, of the visitors, led his team in tallying with 8 points, 3 goals being from scrimmage.

Chittenden, a slim little youth, sprang from nowhere today to play almost the entire game in the place of Capt. Freshour, of Navy. Seldom taking a shot at the basket, he nevertheless displayed promising teamwork.

The summary:

Naval Acad.	G	FG	P	LaFayette.	G	FG	P
Freshour, f.	0	0	0	Anewalt, f.	1	2	4
Loughlin, f.	5	3	13	Soles, f.	0	0	0
Kastein, c.	0	0	0	Sullivan, f.	2	1	5
Holtsworth, c	4	1	9	Thomas, f.	1	1	3
H'meister, g.	1	1	3	Balch, c.	0	0	0
Bedell, g.	5	0	10	Wermuth, c.	2	0	4
Totals	15	5	35	Greville, g.	0	0	0
				O'Neill, g.	0	0	0
				Gilchrist, g.	1	1	3
				Lewis, g.	3	2	8
				Totals	10	7	27

Navy ... 14 21—35
LaFayette ... 11 16—27

Nonscoring Navy substitutes, Chittenden, f.; South, f.; Osler, c.; Frazier, g.; Campbell, g. Referee — Colliflower (Georgetown).

18 Court Contests Listed by Clemson

Clemson College, S. C., Dec. 17.—Clemson has listed eighteen contests on the 1931 basket ball card. Twelve of these are with conference opponents. Eight contests will be played at Clemson.

December 16, P. C., at Clinton; 17, Newberry, at Newberry.

January 3, Kentucky, at Lexington; 5, Tennessee, at Knoxville; 9, Oglethorpe, at Atlanta; 10, Auburn, at Auburn; 17, Tennessee, at Clemson; 26, Auburn, at Clemson; 28, Georgia, at Clemson.

February 3, Georgia, at Athens; 7, South Carolina, at Clemson; 9, Florida, at Clemson; 12, Furman, at Greenville; 14, Kentucky, at Clemson; 18, Furman, at Clemson; 19, Wofford, at Spartanburg; 21, Florida, at Gainesville; 23, South Carolina, at Columbia.

POST'S DAILY LEGAL RECORD

WEDNESDAY, DECEMBER 17, 1930.

COURT OF APPEALS.

No session. Adjourned from day to day.

DISTRICT SUPREME COURT.

CIRCUIT COURT 1—Mr. Justice Wendell P. Stafford presiding. Charles B. Coflin, clerk.

Nos. 75628 and 75629. Laura T. Griggs et al. vs. Washington, Virginia & Maryland Coach Co.; trial resumed and verdict for plaintiff, Laura T. Griggs, for $1,000 and for plaintiff, R. F. Griggs, for $250. Attys., Clephane & Latimer, G. L. Hall—Welch, Daily & Welch.

No. 74027. Norman L. Roddy vs. Jacob B. Shapiro; jury sworn and verdict in accordance with stipulation filed for plaintiff for $1,000 and judgment forthwith with interest and costs from date. Atty., Allan Fisher.

No. 75365. Phillips Lumber Co. vs. Anacostia Lumber Co.; jury sworn and verdict for plaintiff. Attys., Seal & Dice, G. L. Boswell—H. S. Barger.

Assignment for Thursday, December 18: Calendar Nos. 115, 20, 134½, 135, 142, 145, 144.

CIRCUIT COURT 2—Mr. Justice Frederick L. Siddons presiding. Fred C. O'Connell, clerk.

No. 78378. Hudson River Navigation Corporation vs. Comptroller McCarl, &c.; petition dismissed as to respondent, McCarl, &c. Attys., Carlin & Carlin, L. C. Garnett—D. P. McDonald.

No. 75232. Maude B. Ford vs. Marguerite du Pont Lee; trial resumed and verdict for plaintiff for $2,000 compensatory damages and $2,000 punitive damages. Attys., W. Gwynn Gardiner, E. L. Marthill—John W. Mackall, Wm. W. Mackall, J. Edw. Burroughs.

No. 74594. Myra E. Korzylski vs. Grace B. Everett; trial before court and continued for hearing until Thursday. Attys., D. S. Birney—Minor, Gatley & Drury.

Assignment for Thursday, December 18—Trials:

Calendar Nos. 88, 151½, 152½, 160, 161, 165, 166.

EQUITY COURT 1—Mr. Justice Jennings Bailey presiding; Russell P. Belew, clerk.

No. 25003. William B. Burroughs vs. Lillian Burroughs; alimony pending hearing and custody of children. Atty., Raymond Neudecker. (Cox, J.)

No. 48503. Grace M. Sorrell vs. Henry C. Sorrell; rule to show cause issued. Attys., A. L. Newmyer—C. R. Colvin. (Cox, J.)

No. 51821. Jospeh Freeman vs. Ellen Walsh et al.; order for sale and reference to auditor. (Cox, J.) Atty., A. M. Schwartz.

No. 51765. Munsey Trust Co. vs. John W. Payne, administrator, et al.; plaintiff permitted to amend bill of complaint (Cox, J.). Attys., Lambert & Yeatman, A. F. Canfield—Howard & Hayes.

No. 1591 (Habeas Corpus). In re Raymond Edward Grant; returnable December 19. (Stafford, J.). Attys., Whelan & O'Connell.

Adjourned from day to day.

EQUITY COURT 2—Mr. Justice Jesse C. Adkins presiding; Wms. F. Lemon, clerk.

No. 51115. Thomas M. Raynolds vs. Max Needle et al.; decree pro confesso. Attys., George C. Gertman, G. G. M. Leish.

No. 51932. U. S. A. vs. Ann Simrel; permanent injunction granted. (Luhring, J.) Attys., L. A. Rover, J. B. Williams—J. L. Krupsaw.

No. 52088. Evelyn L. W. McLean vs. E. B. McLean et al.; continued to January 16. Attys., Hogan, Donovan, Hartson, Jones, Guider & Phelan.

No. 49522. Margaret K. D. Prey vs. E. B. Prey; returnable December 19. Attys., T. B. Jeffords et al.

No. 47840. Mary A. Stearns vs. Bernard L. Stearns; returnable first Friday, &c. Attys., S. M. Boyd—P. J. Sedgwick.

No. 48256. Alice C. Brown vs. Francis E. Brown; returnable first Friday, &c. Attys., W. A. Coombe, S. M. Boyd—Toomey & Toomey, Ray Neudecker.

No. 50394. Wardman Realty & Construction Co. vs. Roosevelt Hotel Operating Co.; Emory C. Naylor and James O. Wrightson, jr., appointed attorneys for receivers; Attys., Douglas, Obear & Douglas—Wright & Ershler.

No. 47016. Narcie A. Mariotte vs. Melford O. Jarvis et al.; argument and cause submitted. Attys., C. H. Merillat—F. F. Fuller.

No. 52224. Jesse B. Mealy vs. S. S. Fletcher et al.; returnable December 19. Attys., Howard & Hayes.

Assignment for Thursday, December 18: No. 40366. Estate of Blanche C. Esputa. Attys., Turnage—Gertman.

No. 49356. C. W. Simpson Co. vs. Pyle. Attys., Kriz—Hardison.

BANKRUPTCY COURT—Mr. Justice Jesse C. Adkins presiding; Williams F. Lemon, clerk.

No. 2342. In re Eva Berman; referee's report ratified. Atty., Milton W. King.

DISTRICT COURT 1—Chief Justice Alfred A Wheat presiding; Harry B. Dertzbaugh, clerk.

In re Squares 257 et al.;

In re Square 349;

Hearings on above cases had and continued. Attys., Arthur Lambert, jr., A. H. Bell, jr., Henry Glassie—Joseph I. Weller et al.

Assignment for Thursday, December 18: Cases on hearing only.

DISTRICT COURT 2—Mr. Justice Joseph W. Cox presiding; James F. Howell, clerk.

No. 2043. In re Rock Creek Park; hearing resumed and continued until Thursday.

Assignment for Thursday, December 18: No. 2043. In re Rock Creke Park; on hearing. Attys., Lambert, jr., et al.—Marshall, Hamilton & Hamilton, Offutt, Snyder, Weller, Linkins, Sullivan, Harris, Creley, Wilkes, Warren, Simon, Koenigsberger, Young & Brez.

PROBATE COURT—Mr. Justice Oscar R. Luhring presiding.

Estate of Jacob Binson; petition for letters of administration. Attys., Arthur Peter, W. H. Baden.

Estate of Anna E. Denning; petition for probate of will and letters testamentary. Atty., Joseph D. Sullivan.

Estate of Stanley B. Zaugg; petition for letters of administration. Atty., Andrew di Girolamo.

Estate of Myer Loeb; will filed dated September 27, 1926.

Estate of Luther W. Gibson; will filed dated May 12, 1920; petition for probate of will and letters testamentary. Atty., W. C. Murphy.

Estate of Ida S. Bicker; will filed undated.

Estate of Henrietta M. Hauser; petition for probate of will and letters testamentary. Atty., Samuel M. Boyd.

Estate of Franz Balbowski; petition for letters rogatory. Atty., W. D. Davidge.

Estate of Benjamin Jervasio Alvarez, &c.; letters of administration granted to Caroline Runtz; bond, $4,500. Atty., C. W. Dudley.

Estate of Andrew Harris; sale authorized. Atty., C. H. Harris.

Estate of Annie R. Watson; petition for letters of administration. Atty., Thomas Walker.

Estate of John F. Williams, jr., letters of administratoin granted to John F. Williams, sr.; bond, $1,000. Atty., John Lewis Smith.

Estate of Anna W. Gregory; will admitted to probate and letters testamentary granted to Martha G. Chambers and Gertrude E. Gregory; special bond, $2,000. Atty., J. C. Dulin, jr.

Estate of John N. Harding; will admitted to probate and letters of administration c. t. a. granted to Esther H. Harding; special bond, $1,000. Attys., Fischer & Fischer; L. Bendheim.

Estate of Stanley B. Zaugg; letters of administration granted to William R. Zaugg; bond, $1,500. Atty., Andrew di Girolamo.

Estate of H. Jacob Benson; letters of administration granted to Lillian M. Harrington; special bond, $1,000. Attys., Arthur Peter, W. H. Baden.

Estate of Anna E. Deering; will admitted to probate and letters testamentary granted to George A. Deering and Kate Deering Ridgelf; bond, $2,500. Atty., Joseph D. Sullivan.

Estate of Harry G. Hodgkins, jr., letters of administration granted to Harry G. Hodgkins, sr.; special bond, $1,000. Atty., E. Hilton Jackson.

CRIMINAL COURT 1—Mr. Justice Peyton Gordon presiding; M. Lee Ashford, clerk.

No. 8034 (G. J.). U. S. vs. Albert Williams, perjury, etc.; recognizance, $500; J. W. Stewart, surety, taken.

No. 50129. U. S. vs. Wm. J. Carnell et al., murder; trial resumed and jury respited. Attys., L. L. Whitestone, W. R. Lichtenberg, Jos. Donohue, Cedric F. Johnson.

No. 49884. U. S. vs. Sadie Sarah Brooks, etc., second degree murder; plea guilty to manslaughter. Atty., George A. Parker.

No. 7986 (G. J.). U. S. vs. Donald B. Parker, application for petition for removal filed.

U. S. vs. Eugene Humphries; personal bond taken.

Assignment for Thursday, December 18—Trials: U. S. vs. William Carnell and Frank Mahoney, U. S. vs. Melvin J. Knot, U. S. vs. Lechard J. Young, U. S. vs. Jesse A. Gray, U. S. vs. Russell Prince et al., Frank J. Magruder and Lechard Duffell.

CRIMINAL COURT 2—Mr. Justice Wm. Hitz presiding; J. Wesley Gardner, jr., clerk.

U. S. vs. G. Bryan Pitts et al., conspiracy; trial resumed and jury respited. Attys., Lambert & Yeatman, Frank S. Raichle, Edward Toland.

Assignment for Thursday, December 18: Case on trial only.

CRIMINAL COURT 3—Mr. Justice Oscar R. Luhring presiding; Wm. S. Adkins, clerk.

No. 49731. U. S. vs. Calvin Wallace Stonnell et al., joy riding; trial resumed and verdict as to Defendant Woodyard guilty; charge nolle prossed as to Defendant Stonnell.

No. 50207. U. S. vs. Alvin Barnes, violation 151 Code; jury sworn and verdict not guilty. Atty., Bertrand Emerson, jr.

No. 50011. U. S. vs. John De Nisio, prohibition act; plea guilty entered. Attys., J. A. O'Shea, John H. Burnett, Alfred Goldstein.

No. 48348. U. S. vs. John McLail Veatch, prohibition act; plea guilty to possession. Atty., Harold F. Hawken.

Assignment for Thursday, December 18—Trials: U. S. vs. Ernest P. Reed, U. S. vs. Moses M. Wilson, U. S. vs. John Thomas, U. S. vs. William H. Olmstead.

LAWSUITS.

No. 79017. Harry A. Lentz vs. Max and Mollie Berman; note, $6,242.88.

No. 79018. U. S. A. ex rel. Lillian Hinkle Coll vs. Secretary Wilbur &c.; mandamus. Attys., Long, Chamberlain and Nyce.

No. 79019. U. S. A. ex rel. L. B. Culbertson vs. Secretary Wilbur &c.; mandamus. Attys., Long, Chamberlain and Nyce.

No. 79020. The Maryland Home Title Insurance Co. vs. J. Alfred Moore; debt, $1,298.47. Atty., C. W. Clagett.

No. 79021. Utica Trust & Deposit Co. et al. vs. Fred Lees; contract, $4,000. Attys., Monte Appel, Frederick Schwertner.

No. 79022. Same vs. Thomas C. Harrell; contract, $8,000. Attys., Monte Appel, Frederick Schwertner.

No. 79023. Same vs. H. Ralph Burton; contract, $4,800. Attys., Monte Appel, Frederick Schwertner.

DOCKETED JUDGEMENTS.

No. 1474. Cornelius H. Doherty vs. Sol Johnson; judgement Municipal Court, $190. Atty., C. H. Doherty.

No. 1475. M. J. Waple et al. vs. Henry M. and Loretta Baker; judgement Municipal Court, $48.78. Atty., Shefferman and Aronson.

No. 1476. E. G. Schafer Co. vs. G. M. Whittey; judgement Municipal Court, $625.29. Atty., George C. Shinn.

No. 1477. Lord Baltimore Filling Stations, Inc., vs. Richard T. Cator; judgement Municipal Court, $4081. Atty., C. W. Clagett.

No. 1478. Same vs. Eugene Blawoeb; judgement Municipal Court, $191.52. Atty., C. W. Clagett.

No. 1479. Same vs. Joseph Hoffman; judgement Municipal Court, $77. Atty., C. W. Clagett.

No. 1480. Same vs. Joseph A. Gordon &c.; judgement Municipal Court, $74.38. Atty., C. W. Clagett.

No. 1481. Same vs. Morris Greenfield; judgement Municipal Court, $57.50. Atty., C. W. Clagett.

No. 1482. Same vs. Thomas E. Everhart; judgement Municipal Court, $55.27. Atty., C. W. Clagett.

No. 1483. Same vs. Leo F. Donovan; judgement Municipal Court, $30.42. Atty., C. W. Clagett.

MECHANICS LIENS.

No. 14060. J. E. Leins, sr., vs. Max and Kate Weissfield; 10 Que street northwest, $55.40. Atty., Abe Shefferman.

No. 14061. James E. Clubb vs. Samuel and Frances Friedlander; 124 Nineteenth street southeast, $106.

EQUITY SUITS.

No. 52218. The Maccabees vs. Howard Sutherland et al.; established debt. Attys., C. Bascom Slemp, Louis Titus, Ralph B. Fleharty.

No. 52219. Adolph F. W. Dege vs. Howard Sutherland et al.; established debt. Attys., C. B. Slemp, Louis Titus, Ralph B. Fleharty.

No. 52220. Louis Whitestone vs. Howard Sutherland et al.; established debt. Attys., C. B. Slemp, Louis Titus, R. B. Fleharty.

No. 52221. Charles L. Suhr vs. Howard Sutherland et al.; established debt. Attys., C. B. Slemp, Louis Titus, R. B. Fleharty.

No. 52222. Arnold W. Schlicter vs. Howard Sutherland et al.; established debt. Attys., C. B. Slemp, Louis Titus, R. B. Fleharty.

No. 52223. Munsey Trust Co. vs. Emily N. Bauskett et al.; take jurisdiction of trust. Attys., Lambert & Yeatman, G. D. Horning, jr.

No. 52224. Jesse B. Mealy vs. S. S. Fletcher et al.; injunction and accounting. Attys., Howard & Hayes.

L. L. PERKINS
I WILL BOND YOU
United States Fidelity & Guaranty Co.
Phone National 0013. Southern Bldg.

VIGOROUS REBOUND STAGED BY STOCKS

Prices Rise 2 to 10 Points in Wake of Selling Wave During Morning.

5,055,885 SHARES SOLD

New York, Dec. 17 (A.P.).—Christmas is still a week away, but the stock market today got a much-needed gift—the most vigorous rally in weeks.

Quite unexpectedly, a 2 to 10 point net advance swept through the list in the wake of a further discouraging selling wave, and shattered confidence was measurably bolstered at a most opportune time. The sudden switch in sentiment also extended to the commodities, especially cotton, which gained $1.65 to $2 a bale, but bonds remained soft in thin trading.

The turn in stocks came out of the market's own weakness, as is inevitably the case after so protracted a decline. There was nothing in the news to influence the change. Reports that bankers had organized support were denied, but prominent shares encountered good buying on their morning drop and some of the larger shorts began to cover quietly.

Sales Volume Steadily Rises.

By early afternoon buying orders were in the majority. There was no letup thereafter to the movement, which became a virtual rout for the bears. Sales reached the large total of 5,055,885 shares, the best day's business since October 10.

The early selling occasioned some concern because of its intense and general nature. Nothing was spared. Stocks that had looked cheap yesterday were among the heaviest losers as the favorites were driven to 5 points below the Tuesday close. The turnover to noon was at the rate of 1,000,000 shares an hour, the largest volume attained on the decline.

The weekly steel trade reviews, appearing in the forenoon, were only mildly favorable in that they repeated previous assurances that forward demand was improving and that buyers were moving cautiously, expecting business to improve gradually rather than briskly. Iron Age, however, noted "increasing evidence" of consumers' belief that "the market is scraping bottom and that the next major change in the price trend will be upward." The publication's estimate of steel ingot output for the past week was unchanged at 38 per cent, although the usual curtailment over the holiday period is anticipated.

Optimistic Views On Oil Output.

One or two optimistic statements on the petroleum outlook appeared during the day; and there was also the announcement that California operators had voted to cut the State's allowable production by 40,000 barrels on January 1, bringing the amount to 500,000 barrels daily.

Copper held firm. Large users, having some time ago satisfied their requirements for the next few months, naturally are not interested in the market at this time. Approval of the merger of two large African producers was regarded as a constructive step, since it should facilitate the world curtailment program.

The day's average gain by 90 active stocks was 5.3 points, which was even larger than the recovery accompanying the rise in copper prices not long ago. Utilities, with 3 to 5 point gains in American Telephone, North American, Public Service of New Jersey, American & Foreign Power, Electric Power & Light of New Jersey, and others, led with a rally of 7.4 in the twenty issues used in the index.

B. & O. Gains 6 Points.

Industrials climbed 5.3, on the average, with U. S. Steel, Westinghouse, Bethlehem Steel, Union Carbide, National Biscuit, American Tobacco "B," Anaconda and General Electric up 2 to 4. Rails displayed marked recuperative powers, especially Baltimore & Ohio, which closed 6 points higher as the directors were voting the regular quarterly dividend. New York Central, which had sagged to 105⅛, closed at 111⅛, a net rise of nearly 3. Atchison, Pennsylvania, Southern Railway, Union Pacific and many others finished 2 to 3 above Tuesday's final prices.

High fliers included Auburn Auto, Case and Worthington Pump, up 10, and Allied Chemical and Air Reduction, with 7-point gains.

Corn improved ⅜ to a cent, helped by the strength in Buenos Aires, small country offerings and firm cash markets. Wheat futures traded narrowly, closing unchanged to ¼ cent higher.

Except another advance of ¼ cent in the Spanish Peseta, there was little of note in the foreign exchanges. Other European rates were steady.

NEW YORK COTTON.

New York, Dec. 17 (A.P.).—Cotton reacted from an opening advance today but firmed again, reaching the highest prices of the day in the late trading on a more urgent demand which was attributed to covering or rebuying and a moderate trade demand promoted by the better tone in the stock market. March contracts after selling off from 9.90 to 9.71 shot up to 10.18 in the late trading or nearly half a cent from the low level of the morning and 43 points net higher. That delivery closed at 10.11 with the general market closing very steady at net advances of 33 to 40 points.

The opening was steady at an advance of 5 to 12 points, with the more active positions showing net gains of 13 to 16 points during the early trading on some trade buying and covering which was evidently promoted by relatively steady Liverpool cables and a further advance in the market for Egyptian cotton at Alexandria. New January sold up to 9.62 and May to 10.16 in this demand, but these prices seemed to bring in a little more selling while the demand tapered off and prices weakened during the middle of the day. The early declines in the stock market stimulated the selling which sent the prices of new January off to 9.45 and May to 9.97, or about 3 to 5 points net lower, but the volume of business tapered off on the setback and there was a renewal of covering and buying for a reaction when the stock market firmed up. The demand became more active and urgent as prices worked higher and the market advanced rapidly during the last hour. New January sold up to 9.92 and May to 10.47 making net advances of 33 to 45 points on the active months but closing quotations were a few points off from the best on January and later deliveries.

The afternoon advance in cotton was also encouraged by reports of a sharp falling off in Southern hedge selling in futures here. No doubt buying on these features was stimulated by an idea that the market had been oversold on the recent decline, and when the buying became more active contracts appeared relatively scarce.

Exports today, 31,871, making 3,603,717 so far this season. Port receipts, 29,330. U. S. port stocks, 4,137,309.

	High.	Low.	Close.
January (old)	9.85	9.60	9.81
January (new)	9.92	9.45	9.84
March	10.18	9.71	10.10-14
May	10.47	9.97	10.36-41
July	10.65	10.17	10.56-60
October	10.90	10.45	10.85
December (old)	9.64	9.50	9.81
December (new)	9.78	9.39	9.78

CHICAGO STOCKS.

(Reported by W. B. Hibbs & Co.)

	Bid.	Asked.
Assd. Apparel	....	45
Balaban & Katz	62	69
Bendix	15⅛	15¼
Borg & Warner	16	16½
Butler Brothers	5⅛	5¼
Chi. City & Conn. Ry. com	⅜	⅝
Chi. City & Conn. Ry. pfd	3¾	5¼
Com. Edison	220½	221½
Consumers com	....	3
Consumers pfd	40	43
Elec. Household	22½	23
Great Lakes Dredge	19¼	20
Illinois Brick	14	15¾
Libby, McNeil & Libby	10¼	10¾
Middle West Util. com	16½	16⅝
National Leather	¾	1
Public Service com. $100 par	193	198
Public Service pfd	190	194
Quaker Oats com	146	150
Quaker Oats pfd	112½	114
Swift & Co	27	27¼
Swift International	30¾	31
John R. Thompson	24	25
U. S. Gypsum	35	35½
Wahl Co	1¼	2
Yellow Taxi	21½	22

NEW YORK STOCK EXCHANGE TRANSACTIONS OF YESTERDAY

Sales in hundreds.		High	Low	Last	Chg.	Bid
	A					
1	Abitibi P & P	9	9	9	— ¼	8½
2	Abitibi P & P pf (6)	39⅛	39	39½	— ½	39
17826	Adams Exp (1.60) AS	16	14¼	15¾	+ 1⅛	15¾
170	Adams Ex pf (5) AS (z)	85½	82⅛	82⅛	— ⅝	82⅛
2	Adams Millis (2)	22¼	22	22	— ½	21¾
5	Advance Rume	3⅛	3	3		3
5	Advan Rum pf	12	12	12	— 1½	10
7	Ahumada L	⅜	¼	¼		¼
126	Air Reduc (4½b)	95⅜	87½	95⅜	+ 7⅛	94¾
5	Air Way E Ap (.60)	7½	7⅜	7½	— ½	7¼
17	Ajax Rub	⅜	⅜			¼
85	Alaska Jun (.40)	6¼	5⅝	6¼	+ ¼	6
2	APW Pap	6½	6¼	6¼	+ ¼	5¼
183	Alleghany	7⅝	6	7½	+ 1⅜	7⅝
10	Alliance Realty (3) AS	60	60	60		
116	Al Chem & Dye (6a)	183	170¼	182	+ 7¾	182
2	Al Ch & Dy pf (7)	123	122	123	+ 1	122
3350	Allis Ch Mfg (3) AS	33¾	31¼	33¾	+ 1½	33½
10	Alpha P Cem (2)	13	11½	13	+ ¾	13
30	Amerada (2)	18	16½	18		17
1	Am Ag Chem cts	1⅝	1⅝	1⅝		1⅜
20	Am Agri Chem	1¾	1¾	1¾		1¾
2	Am Agri Chem pf	18¼	18¼	18¼	— ¾	18½
7	Am Agr Chem pf ctfs	18	17½	18	— ½	18
23	Am Bank Note (3b)	51	49	50	— 1	50⅛
10	Am Bank N pf (3) AS (z)	61½	61½	61½	+ ½	61½
3	Am Beet Sug	2⅜	2⅛	2⅛	— ⅞	2
1	Am Bosch Mag	15¼	15¼	15¼	— ½	15
27	Am Brake Shoe (2.40)	33⅜	32	32	— 1⅜	32
50	Am Br Shoe pf (7) AS (z)	120½	120½	120½	+ 1	120¼
14	Am Brown B El	8⅜	7⅝	7⅝		8⅛
1183	Am Can (3b)	111⅞	104⅝	111	+ 5½	111
2	Am Can pf (7)	142¼	142¼	142¼	— ⅛	142¼
26	Am Car & Fdy (6)	28⅝	25½	27½	— 1	28½
8	Am Chain (3)	30	27	30		30½
44	Am Chicle (3b)	36¼	35	35¾	— ¼	36
4	Am Colortype (2.40)	18	15⅞	18	+ 2	18
8	Am Coml Al	10	9⅝	10		9¾
12	Am Encaus Til (1)	10⅛	9½	10⅛	+ ⅝	10
6	Am Europ	18	17½	18	— 1	17⅝
311	Am & For Pow	28⅞	25	28⅞	+ 3⅜	28¾
11	Am & F P 2d 7% pf	66	63½	66	— 3¾	66
15	Am Hawaii S S (10b)	6⅞	6⅛	6⅞	+ ¾	6
4	Am Hide & Lea	1½	1⅛	1⅛	— ⅜	1¼
26	Am Home Prod (4.20)	48	46½	47¾	— ½	47½
7	Am Ice (3)	27	26¾	27		27
3	Am Ice pf (6)	76	75½	75½	— 1½	72
88	Am Internat (2)	18½	16	18½	+ 1¾	18
35	Am Loco (2)	21	19¾	21	+ 1	21
1	Am Loco pf (7)	73¼	73¼	73¼	— 5¾	74
28	Am Mach & F (1.65b)	33¼	29¾	33¼	+ 3⅛	33
2	Am Mach & Met	3	3	3		3
45	Am Metal (1)	14½	14	14½		15
120	Am News (4a) AS (z)	50	50	50		49½
89	Am Pow & Lt (1a)	40½	36⅛	40	+ 3⅞	40¼
4	Am P & Lt 6% pf (6)	93	90	90	— 3½	89¾
215	Am Rad St San (1)	17⅝	15⅝	16¾	+ ¾	16⅞
11	Am Repub	6¾	5⅛	6¾	+ 1¼	6½
7546	Am Roll Mill (2) AS	31½	29¼	31½	+ 2	31½
12	Am Safety Razor (5)	56¼	55	56¼	+ 1¼	56
1	Am Ship & Com	⅝	⅝	⅝		⅝
50	Am Shipbuild (5) AS (z)	37	35	37	+ 2	35½
121	Am Smelt & R (4)	44	39⅛	43⅝	+ 3¾	43½
1	Am Smelt pf (7)	131¼	131¼	131¼	+ ¼	
5	Am Snuff (3¼b)	37	36	37	+ 1	36
7	Am Solv & Ch	2⅝	2½	2½	— ¼	2½
11	Am Sol & C pf	7½	7	7½	+ ¼	7¼
32	Am Steel Fdrs (3)	24½	23½	24⅜	— ⅛	25
20	Am Steel F pf (7) AS (z)	110	110	110	— ½	110
4	Am Stores (2½b)	37	36⅝	37	+ ¼	36¾
4	Am Sugar Ref (5)	44	43½	44	+ 1	44¼
2	Am Sumat Tob	6¾	6¾	6¾	+ ⅛	7¼
66084	Am Tel & Tel (9) AS	179⅞	170⅝	179⅝	+ 4⅝	179
22	Am Tob (5)	103	98½	103	+ 4½	102
1	Am Tob pf (6)	122½	122½	122½	— 1	120
199	Am Tob (5)	104½	99¾	103⅝	+ 3¼	103⅝
82	Am Wat Wks (3)	53½	47⅝	52⅞	+ 4½	52¾
4	Am Woolen	6¼	6	6¼	+ ⅜	6
25	Am Wool pf	17⅛	16¼	17	— ¼	17⅛
9	Am Wtg P ctf	1⅞	1½	1½	— ¼	1½
14	Am Zinc L & S	4¼	3⅝	4	— ¼	4¼
83180	Anaconda (2½) AS	29	25	29	+ 2⅞	28⅞
12	Anchor Cap (2.40)	28½	27½	27½	— ½	27⅜
4	Anacon W & C (1)	20½	20¼	20¼	— ¾	20¼
8	Andes Cop (1)	12½	10⅝	12	+ ½	11½
29	Archer-Dan M (2)	14¾	13⅛	14⅝	+ ⅛	14½
6	Armour Del pf (7)	67	65	66	— 1⅛	66
24	Arm of Ill A	3⅛	3	3⅛	+ ⅛	3⅛
44	Arm of Ill B	2	1⅞	2	+ ⅛	1⅞
5	Arm of Ill pf (7)	38	34¾	38	+ 2½	33
3	Arnold Const	4	3½	4	+ ½	3⅝
1	Artloom	4¾	4¾	4¾	— ¼	5
18	Assd App Ind (4)	26	24	25⅞	— ¼	25½
21	Asso Dry Goods (2½)	20⅞	19	20¾	— ¼	21½
1	Asso Dry Goods 1st pf (6)	90	90	90		90
60	Asso Oil (2) AS (z)	34½	33⅝	33⅝	— ⅞	33⅝
92	Atch T & S F (10)	178½	168	174⅞	+ 3⅞	174
5	Atchison pf (5)	102½	100½	102½	+ ½	102
22	Atlantic Coast Line (10b)	99	97	98	— ½	98½
18	Atlantic G W & I (3h)	39⅛	38	39⅛	— ⅞	38½
98	Atlantic Ref (2b)	18½	16⅝	18⅛	+ 1	18¼
24	Atlas Power (4)	[illegible]	42	44½	+ 1⅞	44½
20	Atlas Stores (1a)	10	8⅝	10	+ ⅞	9½
9	Atlas Tack	2⅝	2½	2⅝	+ ⅛	2½
376	Auburn Auto (4a)	99	89	99	+ 10½	98¾
1	Austin Nichols	1⅝	1⅝	1⅝		1½
460	Aust Nich pf A(3)AS(z)	17½	15	16⅞	— ⅛	15
2	Autosales	1¾	1⅝	1⅝	— ⅛	1⅝
91	Aviation Corp	3⅛	2⅞	3		3
	B					
92	Baldwin Loco (1¾)	22¼	20⅛	22¼	+ 2⅛	22
20	Baldwin Loco pf (7) AS (z)	92	92	92	— 3	91
7150	Balt & Ohio (7) AS	62	55¾	62	+ 6⅝	62
40	Bangor & Aroos pf(7)AS(z)	106½	106½	106½		106½
60	Barker Bros (2) AS (z)	10	9½	10	— ¼	9
10	Barker pf (6½) AS (z)	58½	58½	58½		
160	Barnsdall A (2)	10⅝	8⅝	10½	+ 1	10½
15	Beatrice Creamery (4)	65	62½	64⅞	+ 1⅞	64
1	Beatrice Creamery pf (7)	104	104	104	— ¼	103¾
3	Beech-Nut Pack (3)	48¾	46¾	48¾	+ 2	47½
3	Belding Hemingway	3⅛	3	3⅛		2⅞
94	Bendix Aviation (1)	16	14⅝	15¾	+ 1	15⅝
68	Best & Co (2)	35¼	30⅞	34¾	+ 1¾	34¾
849	Bethlehem Steel (6)	54⅝	49½	54⅛	+ 4⅜	54
11	Beth Steel 7% pf (7)	116	112¾	116	+ 1	115¼
7	Blaw Knox (1½)	24	23	24	+ ½	23½
24	Bohn Alum (1½)	20	18⅝	19⅞	+ ⅞	19½
6	Bon Ami (5b)	60⅝	60⅝	60⅝	— 1⅛	60¼
1	Booth Fish	1¼	1¼	1¼	— ⅛	1¼
114	Borden (3a)	66⅞	63¼	66	+ 2	65½
37	Borg-Warner (1)	16⅞	15⅜	16⅞	+ 1⅛	16¾
282	Briggs Mfg	17	14⅛	16¼	+ 2⅛	16⅛
2	Briggs & Strat (2)	15⅜	15⅜	15⅜		15½
2	Brockway Motor	3	2¾	2¾	— ½	2¾
97	Brooklyn-Man Tr (4)	60¼	57	60¼	+ 2⅛	59¾
7	Brooklyn-Man Tr pf (6)	85½	83	85½	+ 2½	85
50	Bklyn & Q T pf (5) AS	54⅞	54⅞	54⅞		53¾
21	Bklyn Un Gas (5)	101	99½	101	+ 2½	101½
4	Brown Shoe (3)	36½	36	36½	+ 1½	36
6	Brunswick Bal	10	10	10		10
7	Bruns T & Ry	6	5½	5½	— 1	6
45	Bucyrus-Erie (1)	12	11⅛	11¾	— ¼	11¾
20	Bucy-E cv pf (2½)	23	21	23	— 1⅛	22
22	Bucy-E 7% pf (7) (z)	4¼	3⅞	4	— ¼	3¾
50	Budd Mfg pf (8½b) AS	54	52	52	— 2	49¼
34	Budd Wheel (1)	9⅛	9	9		9
10	Bullard Co	13	9⅞	11	+ ½	11
4	Bulova Watch (3)	10½	10	10⅜	+ ⅛	10⅝
4	Burns Bros A (8)	32	26½	32	+ 4	27
20	Burns Bros pf (7) AS (z)	72	72	72		72
62	Burr Ad Mch (1)	20¾	18⅝	20	+ 1¾	19½
20	Bush Term (2½)	23½	21½	23½	+ ½	22¼
80	Bush Ter 7% deb (7) AS (z)	100½	100	100½	+ ⅛	101
3	Butte Cop & Z	1¼	1¼	1¼	— ⅛	1¼
5	Butte & Sup M	1	1	1		1
73	Byers Co	38⅜	33⅝	37⅛	+ 3½	37
	C					
18	Calif Pack (4)	46	44	46	+ 1⅞	45½
10	Callahan Z Ld	¾	¾	¾		¾
12	Calumet & Ariz	34¼	30⅛	34¼	+ 5⅜	31¼
59	Calumet & Hec	8⅛	7⅞	8		8
4	Campbell Wy (2)	11	10¼	11	+ ½	10⅞
57	Canada D G Ale (5)	34	30½	33½	+ 2	33½
149	Canada Pac (2½)	38	35¼	37⅞	+ 1⅞	37⅞
17	Cannon Mills (1.60)	19	18⅛	18⅛	— ⅞	18
2	Cap Admin A	8	8	8	— ¼	7½
10	Caro C & O stp (5) AS (z)	92	92	92	— 6	90
255	Case (J I) (6)	94¾	84⅜	94	+ 10¼	93½
74	Caterpil Tr (4b)	25	22	24	— 1¼	24
1	Cavanagh Dob	3	3	3	+ 1	2
125	Cavan Dob pf AS (z)	25	25	25	+ 1	24
20	Celanese	10¾	9⅛	9½	— 1½	9½
15	Celotex Co	5	3¼	5	+ 1⅞	4½
30	Celotex ctfs	5¼	3	4⅞	+ 1⅞	4½
90	Celotex Co pf AS (z)	18	18	18		17½
10	Central Ag (1½)	19½	18	19½	+ ½	19¼
4	Century Rib M	2½	2½	2½	— ½	2½
27	Cerro de Pas (4)	23	21	22½	+ 1½	22½
2	Certain-teed	2½	2	2½		2½
2	Cert-teed 7% pf	8	8	8	— ¼	7
2950	Checker Cab (1.80) AS	19	14⅝	19	+ 3	18
123	Ches & Ohio (2½)	36½	32⅝	36½	+ 1⅝	37⅛
61	Ches Corp (3)	36¾	32¼	36¾	+ 2¼	36½
2	Chicago & Alton	¾	⅝	¾	+ ⅛	⅝
31	Chicago Gt West	5½	4¾	5½	+ ¾	5½
27	Chic Gt W pf	17⅛	13⅝	17⅛	+ 2¾	16½
49	Chi M St P & P	5⅜	4¼	5⅜	+ ⅝	5⅛
109	Chi M St P & P pf	9⅝	7¾	8¾	+ ⅛	8¾
31	Chi & N W (4h)	35	30⅞	35	+ 1¾	35
1	Chi & N W pf (7)	103¼	103¼	103¼	— 8¾	90
17	Chi Pneu T	10⅛	9⅛	10⅛	+ ¼	10
3	Chi Pneu T pf (3½)	25⅛	25	25	— ⅛	25⅛
16	Chi Rk Is & P (7)	49½	45¼	49	+ 1	48
7	C R I & P 7% pf (7)	94	92	94	+ 1	93
30	Chi Yell Cab (3) AS (z)	21½	21½	21½	— ⅛	21½
1	Chick Cot Oil	12⅛	12⅛	12⅛	— ⅜	12
55	Childs Co (2.40)	26¼	23⅜	26	+ ⅜	26¼
31420	Chrysler (1) AS	16¼	14⅛	16¼	+ 1⅜	16⅛
9	City Ice & F (3.60)	35	34⅛	34⅞	— 1⅛	34⅛
40	City I & F pf (6½) (z) AS	80	80	80		78
30	City Stores (½)	3	2½	3	— ⅛	3
50	City Stores "A" (3½) AS(z)	22	22	22		22
3	Clark Equip (2)	18	17½	18		17½
3	Cluett Peabody (3)	21¾	21⅛	21⅛	— ⅜	21¼
10	Cluett Peabody pf (7) AS(z)	94	94	94	— 5½	94
299	Coca Cola (6)	143¾	136⅛	143¾	+ 1¼	
2	Coca Cola A (3)	50⅛	50⅛	50⅛	— ⅜	50⅛
15	Coll & Aik	13	12	13	+ 1	12½
6	Colgate-Palm (2½)	45	44	44¼	+ 1¼	44¼
4	Col Beacon	8¾	8¾	8¾		8¾
26	Col Fuel & Iron (1)	22⅛	19½	22⅛	+ 2⅜	21¾
100	Col F & Ir pf (8) AS (z)	103	100	100	— 8	
242	Col G & Elec (2)	33	30⅝	33	+ 2¼	33
7	Col G & E pf A (6)	102	100⅝	100⅝	— 1⅞	100¾
336	Col Graph (.75h)	8½	7½	8⅜	+ ¾	8⅜
61	Col Carb (6b)	74	65⅛	74	+ 8½	68½
89	Com Credit (2)	17½	15½	17½	+ ½	17¼
9	Com Credit "A" (3)	31	30⅝	31		31
150	C C 6½% pf ww(6½) (z)AS	82⅜	80	80	— 2⅜	80
140	C C 6½% pf xw (6½)AS(z)	82⅜	80	80	— 2⅜	80
30	Com Cr 7% pf (1¾) AS (z)	20½	20½	20½	— ¾	20
100	Com Cr pf B (2) AS (z)	21½	21½	21½	— 2	20
23	Com Inv Tr (1.60a)	24	21¾	24	+ 1¾	24¼
1	Com Inv Tr cv pf (6k)	82	82	82	— 3	75
1	Com Inv Tr stpd	2½	2½	2½	— ¾	1
2	Com Inv Tr 6½% pf (6½)	102	99	102	+ 2	98
246	Com Solv (1a)	15½	14	15½	+ 1¼	15¼
709	Com'wealth Sou (.60)	8⅛	7½	8	+ ¼	8
16	Com'wealth Sou pf (6)	88⅜	86½	87¼	— 1⅞	87
49	Congoleum Nairn	7⅛	6¼	7⅛		6¾
6	Congress Cigar (4)	21⅞	21	21	— ½	21
23	Consol Cigar (5)	27½	24	27¼	+ 1½	27
30	Cons C 6½% pf (6½) AS(z)	57¾	57½	57½		57
50	Cons C 6½% xw AS	55	55	55	— 5	55
10	Cons Film (2)	12¼	11⅛	12¼	+ ¼	12¼
37	Cons Film pf (2)	16¾	15	16¾	+ ⅝	16⅛
568	Consol Gas (4)	82¾	78¼	82¼	+ 3½	82¼
4	Consol Gas pf (5)	101¼	100½	101¼	+ ½	101
1	Cons R R Cu pf (6)	35	31	35	+ 2	33
3	Consol Text	¼	¼			¼
12	Container A (1.20)	6¼	5⅛	6	— 2¼	6
4	Container B	2⅜	2	2¼	+ ¼	2
26	Cont Baking A	20	17¼	19¼	+ 1⅛	19¾
15	Cont Baking B	2¼	2⅛	2⅛		2⅛
7	Cont Baking pf (8)	66	65	65¼	— ¾	65
201	Continental Can (2½)	47⅜	43¼	47⅜	+ 2⅜	47¼
5	Cont Diam Fib (1)	10	9¾	10		10⅜
49	Continental Ins (2.40)	41	37¼	41	+ ¾	40
28	Continental Motors	3	2¼	3	+ ¼	2⅞
419	Continental Oil Del	9¼	7¾	9	+ 1	9
17520	Continental Shares (1) AS	11	10	11	+ 1	10¾
156	Corn Prod (3¼b)	70⅝	65	69¼	+ 2⅝	69¼
30	Corn Prod pf (7) AS (z)	147¼	147¼	147¼	+ ½	147
34	Coty	8½	8	8⅜	+ ⅛	8
9	Cream of Wheat (2¼b)	29	28	28	— 1	27¼
5	Crosley Rad	4⅜	4⅛	4⅛	— ⅜	4⅜
3	Crown Cork (2.40a)	32⅜	32	32⅜	+ ⅜	32
3	Crown Corp pf (2.70)	31⅜	30⅞	31	— 1	30⅞
10	Crown W P 1 pf (7) AS (z)	70	70	70	+ 1	69
3	Crown Zeller	4¾	4¾	4¾	— ½	4¾
23	Crucible Steel (5)	54⅜	50¼	54⅜	+ 3⅞	52⅛
10	Crucible Steel pf (7) AS (z)	101¼	101¼	101¼		101⅛
2	Cuba Cane Pr	1¼	1⅛	1¼	+ ⅛	1⅛
5	Cuba Co	4¼	3⅝	4¼	+ 1⅛	3½
5	Cuba Am Sug	3⅛	3⅛	3⅛		2⅞
130	Cuba Am Sug pf AS (z)	31	25¼	31	+ 6	25
20	Cuban Dom Sug	¼	¼	¼		½
13	Cudahy Pack (4)	39⅞	39	39	— 1	39¼
425	Curtis Pub (6½b) AS	94	93	93¼	— 1¼	95
2	Curtis Pub pf (7)	112¼	112	112	— 1⅛	110
213	Curtiss Wright	2⅜	1¾	2⅜	+ ⅜	2¼
65	Curtiss Wright A	3⅜	3	3⅛	— ⅜	3⅛
20	Cushman 7% pf (7) AS (z)	97¼	97¼	97¼	— 1¾	
650	Cutler Ham (3½) AS	36½	35	36½	+ 1	35⅝
	D					
73	Davidson Chem	11½	10	11⅛	+ ¾	10⅝
2	Debenhams Sec (.70)	14	12	12	— 2	11
9	Deere & Co pf (1.40)	20½	20⅛	20¼	— ⅜	20⅛
18	Del & Hud (9)	138	133	136	+ 2	136
23	Del Lack & W (6)	77½	72	77½	+ 4¼	77¼
4	Detroit Ed (8)	167	161	165¾	+ 3¼	160
10	Devoe & R pf (7) AS (z)	104	104	104		104
6	Dome Mines (1)	8¼	8⅛	8¼		8⅛
6	Dominion St (1.20)	13½	13⅛	13⅛	— ⅜	13¼
102	Drug Inc (4)	63½	58	62¾	+ 3⅜	62¾
2	Dunhill Int (1)	6⅜	6	6	— ⅜	5
1	Duplan Silk (1)	14	14	14	— ¾	14
381	Du Pont de Nem (4)	86½	80¾	86⅜	+ 5⅛	86¼
1	Du Pont deb (6)	117	117	117	+ ¾	116⅜
1	Duq Lgt 1st pf (5)	103	103	103		103
	E					
12	Eastern Roll	7⅜	6½	7⅜	+ ¼	7
13450	Eastman Kodak (8b) AS	150	142⅛	149½	+ 5½	149
48	Eaton Ax & S (3)	13⅞	11⅝	13½	+ 1⅛	13
4	Eitingon Sch AS	4½	4½	4½		4
2	Eiting Sch pf	35	35	35		35
179	Elec Auto L (6)	49⅞	44½	49⅛	+ 3⅜	49
13	Elec Boat	2¼	2⅛	2¼	+ ⅛	2⅛
370	El Pow & Lt (1)	38½	34⅜	38¼	+ 3	38⅛
3	El P & L 6% pf (6)	86¼	85½	85½		85¼
2	El P & L pf (7)	100	99	99	— 1⅜	95
34	Elec Stor B (5)	50½	48½	50¼	+ ¼	50¼
5	Endicott John (5)	38½	38	38	— ½	38
4	Endicott John pf (7)	116	114	116	+ 2	114
4	Eng Pub Ser (2.40) XD	39½	39½	39½	— 1⅞	37
6	Equit Office Bldg (2½)	32⅞	32	32⅞	+ ⅞	32⅞
66	Erie R R	27	23⅛	26	+ 2⅞	26
59	Erie R R 1st pf (4)	30¾	28½	30¾	+ 2¾	29
15	Erie R R 2d pf (4)	26¼	26	26¼	— 4¾	26½
2	Eureka Vac Cl	8½	8½	8½		8
16	Evans Auto L	5	4½	4½	— ½	4½
50	Exchange Buff (1½) AS (z)	21⅝	21⅝	21⅝		21⅝
	F					
60	Fairbanks pf AS (z)	4	3⅞	3⅞	— ⅝	3⅛
3	Fairbanks Mor (1.60)	21⅝	21⅛	21⅛		21
50	Fairbanks M pf (7) AS (z)	103¼	103¼	103¼	— 5	
3	Fash Park As	3⅜	3¼	3⅜	— ⅛	3⅛
150	Fash Park pf AS (z)	14	14	14		14
6	Fed Lt & Tr (1½a)	45½	43¾	43¾	— 6¼	40
6	Fed Mot (.80) XD	6	5⅞	6	+ ⅛	6
2	Fed Screw (1)	11½	11½	11½	+ ½	11¼
45	Fed Water S (2.40k)	22	17½	19⅞	— 2¼	19
8	Fed D St	15	13	15	+ 1¼	14½
22	Fid P Fire Ins (2.60)	46¼	42¼	44½	— 1¼	46
50	Filene's Sons pf (6½) AS(z)	92	91½	91½	— ½	91½
4	Firestone T & R (1)	16⅞	16⅞	16⅞	+ ¼	17
17	Firestone T & R pf (6)	62	58⅛	62	+ 3¾	60¾
18	First Nat St (2½)	43	40⅛	43	+ 2	42¾
29	Fisk Rubber	⅝	½	⅝	+ ⅛	½
270	Fisk Rub 1st pf AS (z)	1⅝	1½	1½	+ ⅛	1½
17	Florsheim Sh A (3)	32	30	32	— 1	32
2	Follansbee (1)	13	12¼	13	— ¾	12½
80	Foster Wheel (2)	43½	37½	41⅞	+ 3⅜	42
8	Foundation	5	3½	4	— 1½	4
3650	Fourth N Inv AS	20⅞	18¼	20⅞	+ ⅝	20½
641	Fox Film "A" (4)	27	24⅛	27	+ 2	26⅞
20	Frank Sim pf (7) AS (z)	80	80	80	+ 1	
120	Freeport Tex (4)	28⅝	25⅞	28⅜	+ 3⅜	28
10	Fuller pr pf (6) (z) AS	83	83	83	— 2	80
	G					
1	Gabriel A	3¼	3¼	3¼	+ ⅛	3⅛
210	Gamewell (5) AS	55½	54	55½	+ ½	55
16	Gen Am Inv	4	3⅛	4	— ¼	4
2	Gen Am Inv pf (6)	75	75	75		74
108	Gen Am Tank (4a)	60¾	56½	60⅛	+ ⅝	60
10	Gen Bak pf (8) AS (z)	99	99	99	— 1	99
10	Gen Bronze	6⅜	6	6⅜	+ ⅛	6¾
4	Gen Cable	8⅜	8	8⅜	— ⅛	8⅛
13	Gen Cable A	19¾	18¼	18¼	— 1¼	18
20	Gen Cable pf (7) AS (z)	57	57	57		
18	Gen Cigar (4)	32¾	30	31½	— 2	31½
70	Gen Cigar pf (7) AS (z)	113	113	113	— ½	
1194	Gen Elec (1.60)	45¼	42⅜	45	+ 2¼	45
28	Gen Elec spl (.60)	11⅝	11½	11⅝		11⅝
494	Gen Foods (3)	48⅜	44⅜	47¼	+ ¾	47¼
93	Gen G & E A (.30k)	4½	4	4		4
3	Gen G & E cv pf (6)	44	43	43	+ 3½	41
3	Gen Italian Edison(2.62h)	32⅜	32	32	— ⅜	31¾
20	Gen Mills (3)	45	42½	45	+ 2¼	45
5	Gen Mills pf (6)	97½	97½	97½	+ ¾	97½
1172	Gen Motors (3)	34¼	31¾	34	+ 1⅜	34
9	Gen Motors pf (5)	92	91⅞	91⅞	— 1¼	91½
5	Gen Outdoor Adv A (4)	21⅛	20⅝	20⅝	— ⅜	20½
12	Gen Outdoor Adv	7¼	6⅞	7¼		6⅞
17	Gen Pub Serv (6j)	15¾	12¾	15¾	+ 2¾	15
15	Gen Rail Sig (5)	62½	59	62½	+ 2½	62
200	Gen Rail S pf (6)AS(z)	110	110	110		110
7	Gen Real & Util	5	4½	5	+ ⅛	4¾
11	Gen Real & Util pf (6k)	59⅞	58	59⅛	— 1⅞	58
17	Gen Refract (4)	43½	39⅝	43½	+ 3	42
79	Gen Theater Equip new	8	6½	7½	+ ½	7¼
13	Gillette cv pf (5)	60⅝	56¼	60⅝	+ 3⅝	60¼
125	Gillette Saf Razor (4)	24⅞	22	24⅞	+ 1⅛	24
35	Gimbel Bros	5¼	4¾	5	+ ¼	4¾
3	Gimbel pf (7)	46⅛	45⅝	45⅝	— 1	44⅝
48	Glidden Co	7½	7	7⅜	— ⅜	7¼
60	Glidden pr pf (7) AS (z)	65	65	65		
14	Gobel Adolph	4	3	4	— ¼	4
236	Gold Dust (2½)	31⅝	29	31	+ 1½	31¼
35	Goodrich	17¼	15⅜	17¼	+ 1½	17¼
4	Goodrich pf (7)	67	63⅛	66	— ½	65
87	Goodyear Tire (5)	47	42¼	47	+ 4	46¼
4	Goodyear Tire 1st pf (7)	81	80	81	+ ⅞	80¼
9	Gotham Silk Hos	4⅞	4½	4¾	— ½	4½
10	Goth Silk H pf xw AS	50	50	50		50
7	Gould Coup A	4	4	4		2
7	Graham Paige	3¼	3	3		3
51	Granby Con M (2)	14	12⅛	14	+ 2	13¾
63	Grand Silver St (1a)	18½	16	18½	+ 1	18¼
17	Grand Union	10¾	10⅛	10¾	+ ½	10½
12	Grand Union pf (3)	34⅛	31	33⅞	+ 1¾	33¾
7	Granite C St (3)	19½	19¼	19½	+ ¼	19½
18	Grant (W T) (1)	28	27	27¾	+ ¾	27¾
65	Great Nor Ry pf (5)	55⅞	52	55⅞	+ 4⅞	55¾
42	Gt Nor Iron Ore ctf (2¼h)	18	17½	18	+ ¾	18
37	Great West Sugar	9	8	8¼	— ¼	8
60	Great West Sug pf(7)AS(z)	92	91½	91½	— ½	91¼
53	Grigsby Grunow	3⅛	2⅝	3⅛	+ ⅛	3
1	Gulf Mobile & N	15	15	15	— 1	14
2	Gulf States Steel	16¾	16¾	16¾	— ½	16¾
	H					
1	Hack Wat (1½) (z)	26	26	26	— 1⅛	25
2350	Hahn Dept St AS	7⅞	7	7⅞	+ ⅝	7½
1	Hahn D St pf (6½)	56	56	56	— ½	57¼
16	Hall Print (2)	17	16	17	+ ½	17
30	Hanna pf (7) AS (z)	89¼	89¼	89¼	— ¾	89¼
4	Harb Walker (2)	40⅛	40	40⅛	+ ⅛	40¼
2	Hartman A (2)	8⅝	8½	8½	— 1¾	7¼
12	Hartman B	3½	3	3⅜	— ⅛	3
40	Hawaii Pine (2) AS (z)	36½	36½	36½	— 1	36½
13	Hayes Body	3⅜	3	3⅜	+ ⅜	3½
350	Helme (G W) (7b) AS	78	77⅞	77⅞	— ⅛	75
1	Hercules Mot (1.20)	14¾	14¾	14¾	— ¾	13½
2	Hercules Pow (3)	50	50	50	— ¼	48
30	Hercules Pow pf (7) AS (z)	116½	116½	116½		116½
12	Hershey Choc (5)	84	81	84	+ 3	85
12	Hersh cvt pf (4)	91	89½	90½	— ¾	90½
3	Holland F (2¾b)	28½	28½	28½		28⅛
2	Hollander	5⅛	5⅛	5⅛	— ⅜	5⅛
1	Homestake M (7b)	80	80	80		80
26	Houd-Her B	4¼	4	4¼	+ ⅛	4⅜
1	Household F pf (4)	64¼	64¼	64¼	— ⅛	63½
57	Houston Oil new	8	6⅝	8	+ 1	7½
47	Houston Oil (10%j)	35	29¼	24¾	+ 4¾	34
30	Howe Sound (4)	23	20¾	23	+ 1	23
4	Hudson & Man (3½)	35¼	34⅞	35¼	— ¾	35½
1	Hudson & Man pf (5)	74	74	74		72
66	Hudson Mot (3)	22	19¼	22	+ 2⅝	21⅝
33	Hupp Motor	8	7¾	8		8
	I					
37	Illinois Sent (7)	69	67⅛	69	+ 2¾	69
10	Ill Cen l l (4) AS (z)	71	71	71	+ ½	71
13	Ind Motorcy	2½	2¼	2½		2⅛
60	Ind Motor pf AS (z)	20	19	19	— 2	15
302	Indian Refin	3¾	3¼	3¾	+ ¼	3⅝
60	Indian Refin ctfs AS	3⅝	3⅛	3⅝	— ½	3½
5	Indust Ray (4)	50	47½	50	+ 3¾	50
16	Inger Rand (5b)	175	165	175	+ 5	172
1	Inland Stl (4)	59	59	59		56⅛
64	Inspirat Cop	7¼	6⅝	7⅛	— ⅜	7
4	Insuransh (Del) (.45)	5	4¾	4⅞	— ⅛	4½
16	Insuransh ct (d) (.60)	5⅛	5	5		4⅞
9	Interb Rap Tr	26	23	26	+ 1⅛	26
1	Interb Rap Tr cod	25⅞	25⅞	25⅞	+ ¾	
9	Interlake Ir (1)	12⅜	12¼	12⅜	— ⅛	12⅛
10	Internat Agri	3½	3⅜	3½		3¼
2	Int Agr pr pf (7)	47	46	47	— 1	47
21	Int Bus Mach (6a)	146½	139½	146½	+ 6¼	145
39	Int Carrier Ltd (¼)	10	8⅞	10		9⅞
29	Int Cement (4)	51¾	50	51¼	+ 1	51¼
29	Int Comb E	1½	1¼	1½	+ ¼	1¼
4	Int Comb E pf	18½	17¾	18½	+ 3½	18
132	Int Harvest (2½)	50¼	46⅞	50	+ 3¼	50
4	Int Harvest pf (7)	135	135	135	— 2	134½
75	Int Hydro El A (2k)	22	18⅛	21½	+ 1⅜	21½
41	Int Match ptc pf (4)	56	52¼	55	+ 1	55
14	Inter Mer M ctfs (2h)	15½	15⅛	15⅛	— ⅞	15½
121312	Int Nick Can (1)	14⅜	12¾	14⅜	+ ¼	14¼
20	Int Pap 7% pf (7) AS (z)	35½	35	35½	— 3	35½
7	Int Pap & P A	5⅞	5½	5⅞	+ ¼	5½
15	Int Pap & P C	2	2	2		
10	Int Pap & P pf (7)	31½	31⅛	31⅛	— 2⅜	29
3	Int Print Ink (2½)	15	13½	13½	— 1½	13
60	Int Print Ink pf (6) AS (z)	65½	63	65½	+ 2	60
90	Int Ry C Am AS (z)	10½	10	10	— ⅝	5⅛
20	Int Ry C Am pf (5) AS (z)	46	46	46		46
11	Int Salt (3)	36¼	34½	36¼	+ 1⅝	36
4	Inter Shoe (3)	50	49⅜	49⅜	— ⅝	49¼
20	Int Silver pf (7) AS (z)	86	85½	85½	— 7½	85¼
335	Int Tel & Tel (2)	23⅛	21⅛	22¾	+ 1¼	22¾
31	Interst Dept St (2)	16¾	14⅝	16¾	+ 1¼	16
20	Int Dept St pf xw (7) AS(z)	60	60	60	+ 1	
6	Intertype (2)	14¼	14	14	+ ½	14
10	Invest Equity (2)	5⅜	5⅛	5¼	— ⅛	5⅛
4	Island Crk C (4)	32	26	32	+ 6	30
	J					
6	Jewel Tea (4b)	38	37	38	— 1	39
131	Johns Manville (3)	54	48¾	53¼	+ 2⅜	53⅛
10	Jones & L S pf (7) AS (z)	119½	119½	119½	+ ¾	119½
10	Jordan Motor	⅝	½	⅝	+ ⅛	½
	K					
3	Kan City Sou (5)	36	35⅛	36		35
8	Kan City S pf (4)	56⅛	54	54	— 1⅜	53
1	Karstadt Rud (1.03)	6⅞	6⅞	6⅞	— ½	6¾
1	Kaufman Dept (1¼)	16	16	16		15
19	Kayser (J) (2½)	15⅛	14⅝	15⅛	+ ⅛	15
11	Kelly Spring	1½	1¼	1¼		1⅜
210	Kelly Sp 6% pf AS (z)	29	27	29		28
460	Kelly Sp 8% pf AS (z)	10	9	9	— 2	8
23	Kelsey Hay Wh (2)	21⅝	19¼	21	+ 1⅛	20½
105	Kelvinator	8⅞	8	8⅞	+ ⅞	8½
20	Kendall pf (6) AS (z)	29½	29½	29½	— 1½	30
468	Kennecott (2)	22⅛	20⅛	22	+ ½	21¾
2	Kimberly Cl (2½)	40½	[illegible]	40	+ ½	38
4	Kinney (G R) (1)	18⅜	18	18	— ¾	18½
50	Kinney pf (8) AS (z)	55	52	52	— 4½	51
13	Kolster Rad	1⅛	1	1		1
81	Kresge (S S) (1.60)	26¾	26	26½	+ ⅜	26⅜
140	Kresge (S S) pf (7) AS (z)	106½	104⅝	104⅝	— ⅜	104⅝
80	Kresge D S pf AS (z)	37⅝	37⅝	37⅝	+ ⅛	37⅝
4	Kress (S H) (1a)	40⅛	40⅛	40⅛	— ½	40⅛
326	Kreug & Toll (1.60)	21⅞	20⅞	21⅜	— ⅛	21⅜
96	Kroger Groc (1a)	20⅝	18½	20½	+ 1⅜	20½
	L					
36	Lambert (8) XD	76⅞	74¼	76⅞	+ 1	76¾
1390	Lee Rubber & T AS	3¼	3⅛	3¼		3⅛
11	Lehigh Port C (1)	11⅝	11	11¼	— 1⅛	11½
9	Leh Val R R (3½)	48½	47½	47⅞	— 1⅛	47⅞
38	Lehigh Val C	4⅛	4¼	4⅛	+ ⅛	4⅜
1	Lehigh V C pf (3)	14⅞	14⅞	14⅞	— 1⅜	10
45	Lehman Corp (3)	55¼	53	55¼	+ 1¼	55¼
10	Lehn & Fink (3)	22½	21	21	— 1¼	21⅛
24	Libbey O Ford Gl	11½	10½	11½	+ 1	11
6	Ligg & Myers (4)	78	77⅝	78	+ 1¼	78
55	Ligg & My B (4)	81¾	78⅝	81¾	+ 3	80½
1	Ligg & My pf (7)	127⅛	127⅛	127⅛	— 3	125
16	Lima Loco	22¼	20	22¼	+ 1¼	21½
2	Link Belt (2.40)	28⅞	28⅞	28⅞	— ½	28
24	Liquid Carb (4)	42	39	42	+ 2	42
278	Loew's (4b)	46½	41¾	46	+ 3½	46
9	Loew's pf (6½)	90⅜	90	90⅜	+ ⅜	90¾
5	Loew's pf xw (6½)	90	89⅜	89⅜	— ¾	85
12	Loft	2⅝	2½	2⅝	— ¼	2⅝
3	Long Bell A	3⅛	3¼	3¼	— ¼	3
34	Loose Wil Bis (2.90b)	44⅛	40¼	43¼	+ 1⅜	43
50	Loose W Bis 1 pf (7) AS (z)	120	119½	119½	— 1½	119½
302	Lorillard (P)	10⅜	8¾	10	+ ¼	10⅛
21	Louisiana Oil	3¾	3½	3⅝		3½
250	Louisiana Oil p (6½) AS (z)	60	60	60		50
29	Louisiana G & E A (1¾)	26⅜	25	26⅛	+ ⅝	26
9	Louis & Nash (7)	87½	85¾	87½	— ½	87
12	Ludlum Steel	11	10	11	+ 1	10⅝
	M					
41	Mack Trucks (6)	36½	33⅝	36	+ 1⅜	36
114	Macy (R H) (2a)	93	86	93	+ 2½	93
16	Magma Cop (3)	19⅞	19¼	19¾	— ¼	19¾
4	Mallinson	2	1¾	2	+ ¼	2
410	Manati Sug AS (z)	1⅝	1	1	— ⅝	
140	Manati Sug pf AS (z)	6½	5⅛	5⅛	— 2	5⅛
60	Manh E Ry std (7) AS (z)	55½	55½	55½	— 7¼	55
58	Manh El mod std (5l)	36⅞	33	36⅞	+ 3⅜	35⅜
13	Manh Shirt (1)	6⅞	6⅛	6⅞	— ½	6⅞
1	Maracaibo Oil	1⅞	1⅞	1⅞	+ ½	1⅝
124	Marine Midland (1.20)	19½	17⅞	19½	+ ½	19¼
1	Mark S R pr pf	13	13	13	— 3	12½
12	Marlin Rock (4¼b)	27⅛	25¼	27⅛	+ 2⅛	27
1	Marmon Mot	5½	5½	5½		5
16	Marsh Field (2½)	28⅜	28	28⅜	— ⅜	28
1	Martin Parry (4)	6⅞	6⅞	6⅞	— ⅛	6¼
54	Math Alkali (2)	33⅞	30¾	33⅞	+ 1⅛	34
42	May Dept St (2a)	29⅞	27⅜	29⅞	— ⅛	29
12	Maytag	5⅛	5⅛	5⅛		5½
2	Maytag 1st pf (6)	68	68	68	— 1	68
12	Maytag pf ww (3)	16	15	15	— 1	15
24	McCall (2½)	34½	33	34½	— 1	35½
100	McCrory St B (2) AS (z)	39¼	39⅛	39¼	+ ¼	39
20	McCrory St pf (6) AS (z)	81½	81	81	— 1	80
2	McGraw Hill (2)	29¼	29⅛	29¼	+ 1¼	29
4	McIntyre Porc (1)	18	18	18		17⅞
29	McKeesport T (6b)	69	64	69	+ 5	69
22	McKess & Rob (1)	13¾	11⅝	13¾	+ 1½	13½
14	McKess & Rob pf (3½)	34	30	34	+ 3	34½
17	McLellan St	7	6	6⅞	— ¼	6⅞
2	Melville Shoe (2)	26¼	26¼	26¼	— ¼	26
6	Mengel (2)	6½	6	6½	+ ⅜	6¼
30	Mex Pet pf (8) AS	100	100	100		
2	Metro-Gold pf (1.89)	23½	23⅛	23½	+ ⅛	23½
222	Mex Seab Oil	12	10⅛	11⅞	+ 1½	11½
18	Miami Cop	8	7½	8	+ ½	7⅜
3	Mich Steel (2½a)	39	38½	38½	— 1⅜	40
67	Mid-Cont Pet (2)	13	11	13	+ 1	12
14	Midland Steel (3)	20½	18⅛	20⅛	+ 1½	20¼
30	Mil El Ry pf (6) AS (z)	105¼	105¼	105¼		
2	Minn Honey (3½b)	38½	38	38½	+ ½	38
1	Minn Mol Imp	4⅞	4⅛	4⅞	+ ¼	4¾
75	Mo Kan T (3h)	18	14⅞	18	+ 1⅜	18
16	Mo K T pf (7)	65	60	65		64
45	Mo Pac	24	20⅝	24	+ 3	23
55	Mo Pac pf (5)	83¼	79	83¼	— ¾	82
11	Mohawk Cpt	10	10	10		9⅝
19	Monsanto Ch (1¼a)	22	18⅜	22	+ 1⅜	21¾
456	Montgomery Ward	18½	16¼	18⅝	+ 1⅞	18
2	Morrell & Co (4.40)	50	50	50	— ⅞	49
30	Morris & Es (3⅞) AS (z)	76	75	75	— 8⅛	75
15	Mother Lode	⅝	½	⅝	+ ⅛	½
17	Moto Met Gau	2¾	2⅝	2¾		2¾
5	Motor Prod (2)	25½	25	25½	+ ½	25¾
9	Motor Wheel (3)	14¾	14⅜	14¾	+ ½	14½
3	Mullins Mfg	9	8⅝	9		8½
20	Mullins pf (7) AS (z)	38	37	37	— 2	
4	Munsingwear (3)	28½	28¼	28½	— ¼	28⅜
25	Murray Corp (2⅞j)	12	10	12	+ 1⅜	11½
8	Myers & Bro (2)	38¼	37⅜	38	— 2	38
	N					
147	Nash Motors (4)	23½	21⅝	23	+ 1	22⅞
40	Nash Ch & St L (5) AS (z)	70	70	70	— 10	70
32	Natl Acme (1½)	6⅜	6	6¼	— ⅜	6¼
14	Nat Bell Hess	2¾	2¼	2¾	+ ½	2½
1	Nat Bell H pf (7)	18½	18½	18½	+ ¾	18¼
213	Nat Biscuit (3.30b)	76⅝	72⅝	76⅝	+ 3⅝	76¼
63	Nat Cash R A (3)	30¼	28	30	+ 1¼	30
436	Nat Dairy Pr (2.60)	38¼	35	38¼	+ 1	38
70	Nat Dept St 1 pf (7) AS (z)	68	67	67	— 2	66
41	Nat Distill (2)	23	19⅛	23	+ 4⅞	21
20	Nat Enam & St	19⅞	18	19	— 1	19¼
8	Nat Lead (5)	115	114	115		114
50	Nat Lead pf A (7) AS (z)	135	135	135	— 4	135
50	Nat Lead pf B (6) AS (z)	118	118	118		118
171	Nat Pow & Lgt (1)	34⅜	31⅛	34⅛	+ 2½	34
11	Nat Ry Mex 2 pf	⅜	⅜	⅜		½
10	Nat Steel (2)	42½	41½	41⅝	— ⅜	41⅝
4	Nat Supply (5)	68	66	68		66
150	Nat Sup pf (7) AS (z)	107¼	106½	107	— 2	106½
58	Nat Surety (5)	38¼	35	38	+ 1	38
103	Nev Con Cop (1)	9¾	9	9¾	— ⅛	9⅜
8	Newport "A" (3)	33	30	30⅛	— 7⅜	31
16	Newton Steel	12½	11¾	12		12
3	N Y Air Br (3.60)	22½	22	22		
174	N Y Central (8)	111⅝	105⅛	111⅛	+ 2¾	111⅛
4	N Y Ch & St L (6)	74	73¼	73¼	— ¾	73¼
4	N Y Ch & St L pf (6)	84	84	84	— 1¼	81
1	N Y Dock	25	25	25		24
11	N Y Dock pf (5)	81	77½	81	+ 2	80
180	N Y & Harlem (5)AS(z)	158	152½	155½	+ 2½	156
44	N Y Investors (1.20)	11	9½	11	+ 1	11¼
63	N Y N H & H (6)	71⅞	67⅝	71¼	+ 2⅛	71
4	N Y N H pf (7)	108	106⅛	106½	— 1½	106½
14	N Y Ont & W	4	3¾	3⅞	— ¼	4
100	N Y State Ry pf AS(z)	¼	¼	¼		
10	N Y Steam $7 pf(7)AS(z)	110	110	110	— 3	108¾
40	N Y Steam $6 pf (6)AS(z)	98	98	98	— 2	97
1	Norfolk South	5	5	5	+ ¾	4
20	Norfolk & West (12b)	188	181½	184	— 4	183
10	Norfolk & West pf(4)AS(z)	90	90	90		90
499	North Am (10%j)	63	57¼	62¾	+ 4	62½
2	North Am pf (3)	51¾	51⅝	51⅝	— ⅝	51½
39	Nor Am Aviation	4¾	4¼	4½	+ ¼	4½
1	Nor Am Edison pf (6)	100	100	100	+ ¼	99½
1	North German Lloyd (3.43)	31	31	31		30¾
80	Northern Pacific (5)	46⅛	42⅝	46⅛	+ 1⅝	46⅛
1	Norwalk T & R	½	½	½	— ⅛	½
	O					
122	Ohio Oil (2)	17¾	16	17½	+ ¾	17½
43	Oliver Farm	2	1⅝	2	+ ⅛	1¾
10	Oliver Farm cvt par	5½	5⅛	5½	+ ⅛	5¾
5	Oliver Farm pr pf	27	25	25	— 3	25
6	Omnibus	3½	3⅜	3⅜	— ⅜	3⅝
4	Oppenheim Col (3)	25	22	25	+ 1	24½
65	Otis Elevator (2½)	52¾	48⅝	52⅜	+ 3⅛	51½
7	Otis Steel	10	9⅞	10	+ ⅛	9¾
7	Owens Ill Gl (3)	34	32⅛	34	+ 1⅞	33⅞
	P					
71	Pacific G & E (2)	43¼	40½	43¼	+ ½	43
14	Pacific Light (3)	49½	46	49¼	+ 2¼	49
190	Pacific Mills AS (z)	16⅝	15	15	— 1⅜	14⅝
620	Pac T & T (7) AS (z)	118¼	114½	117½	— ½	116
209	Packard Motor (.60)	8⅝	8	8⅝	+ ½	8½
2	Panhandle P & R	2	2	2	— ⅛	2
419	Param Publix (4)	37	34¾	36⅞	+ ⅛	36¾
5	Park & Tilford	5⅝	5⅛	5⅝	+ ½	5
14	Park Utah	1⅜	1⅛	1¼	— ⅛	1⅛
11	Parmelee Tr (.60)	3⅝	3¼	3¼	— ⅛	3⅜
21	Pathe Exchange	2	1¾	1¾	— ⅛	1¾
30	Pathe Exchange A	4⅛	2⅞	4⅛	+ ⅛	4
17	Patino Min	10	9	9⅝	+ ¼	9
41	Peerless Motor	3⅛	3	3⅛	+ ⅛	3
23	Penick & Ford (1½b)	36½	33	36⅜	+ 3¼	36¼
59	Penney (J C) (3)	30¼	29⅛	30¼	+ ¼	30¼
1	Penn C & C	4	4	4	— 1	4
12	Penn Dix Cem	2½	2	2½		2⅜
4	Penn Dix pf A	20	20	20	— 1	15
218	Penn R R (4)	57	53	56⅜	+ 2⅝	56½
17	Peoples Gas Ch (8)	199½	185¼	199½	+ 14	198½
48	Peoples Gas rts	9⅝	8¼	9⅝	+ ⅝	9¼
1	Peoria & East	5	5	5	— 1	4
1	Pere Marq (6)	86	86	86	— 1½	85
116	Petro Corp (1½)	7½	6	7½	+ ⅜	7⅝
54	Phelps Dodge (2)	21	20	20	— ⅜	20
2	Phila Co 6% pf (3)	52	52	52	— ⅝	52
83	Phila R C & I	8	6½	8	+ 1	7¾
1	Philip Morris (1)	9	9	9		9
1	Phillips Jones	11	11	11	+ 1	11
334	Phillips Pet (2)	13⅞	11½	13⅝	+ 1⅜	13¼
1	Phoenix Hos	7	7	7	— 1	7
1	Pierce-Ar A (2)	16	16	16		16
2	Pierce-Ar pf (6)	61	60	60	— 3	59
50	Pierce Oil	¾	½	¾	+ ¼	⅝
6	Pierce Oil pf	8¼	8	8¼	— ½	8⅛
39	Pierce Pet (.10)	2⅛	1⅞	2⅛	+ ⅛	2
24	Pills Flour (2)	27½	26¼	27	— ⅝	26¼
3	Pirelli (3.14h)	34⅜	34⅜	34⅜	— ¼	34¼
5	Pitts Coal	23	20½	22⅞	— ⅛	20
4	Pitts Coal pf	67	66	67		67
1	Pitt Scr & B (1.40)	14¼	14¼	14¼	— ¼	14
10	Pitts St pf (7) AS (z)	85	85	85	— 4	85
12	Pittts United	11¾	11¼	11¼	— ¾	11
20	Pitts United pf (7) AS (z)	91½	91½	91½		90
50	Pitts Young & Ash pf AS	150½	150½	150½	+ 3¼	
13	Pittson Co (1⅛h)	18¾	18½	18½	— ½	18¼
6	Poor & Co (2)	12⅛	11¼	12⅛	+ ⅝	11½
2	Porto R Am T A (3½)	16	15½	16	+ 1	16
13	Porto R Am T B	4⅜	4⅛	4⅛	+ ⅛	4⅛
1	Post T & C 7% pf (7)	32½	32½	32½	— 1½	32
38	Prair Oil & G (2)	13½	11¼	13½	+ 2¼	13
114	Prair Pipe L (5b)	18⅜	16⅝	18	+ ⅞	18
6	Pressed St Car	3½	3¼	3⅜	— ⅛	3¼
3	Press St Car pf (7)	33	26	26	— 7	26½
109	Procter & Gam (2.40)	62	57	62	+ 3¾	60½
10	Prod & Ref pf AS (z)	11½	11½	11½	— 1½	
149	Pub Ser N J (3.40)	70½	65	70½	+ 4⅞	70
3	Pub Ser N J 7% pf (7)	128⅝	128¼	128¼	— ⅛	125½
6	Pub Ser N J 6% pf (6)	107	104¾	104¾	— 2¼	104⅝
7	Pub Ser N J 5% pf (5)	94⅛	92⅝	93	— 2	92
2	Pub Ser El & G pf (6)	108⅝	108½	108½	— ⅛	102
95	Pullman (4)	52	49¼	52	— 1¼	52
2	Punta Al Sug	1	1	1		1
126	Pure Oil	8⅞	7⅝	8⅝	+ ⅜	8⅝
70	Pure Oil pf (8) AS (z)	93	91	93	+ [illegible]	93
	R					
31	Purity Bak (4)	38½	36⅜	38½	+ 1⅜	38½
891	Radio	13⅝	11⅜	13	+ ⅝	13
12	Radio pf B (5)	35½	33⅝	33½	— 1½	33½
11	Radio pf (3½)	48⅝	47	47	— 1¾	44⅛
496	Radio-Keith-O	16⅜	14⅜	16	+ 1⅜	16
50	Railroad Sec (4) AS	60	60	60	— 5	58
50	Rand Mines (4.56) AS (z)	27¾	27¾	27¾	— 4¼	27⅝
9	Raybestos-Man (2.60)	18	16⅝	18	+ ⅞	18
21	Reading Co (4)	77½	73	77	— 2	76
5	Read 2d pf (2)	46	46	46		45
18	Real Silk (3)	25⅛	23⅛	25	— 1	24¾
5	Reis & Co	1	1	1		1
100	Reis 1st pf AS (z)	9⅜	9⅜	9⅜	— 2⅛	8½
65	Reming Rand (1.60)	16	14¼	16	+ 1¼	15⅞
1	Rem R 1st pf (7)	85	85	85	— 5	
100	Rem R 2d pf (8) AS (z)	98	98	98		98
51	Reo Motor (.80)	8½	7¾	8¼	— ¼	8⅛
111	Repub Steel	13⅞	11	13⅞	+ 1⅜	13¾
10	Rep St cv pf	33¾	32	33	— 2	32½
2	Revere C & Br	7⅛	7	7⅛	+ 1⅛	8
20	Reynolds Met (2)	11½	11	11½	+ ⅛	11⅝
1	Reynolds Sp	1¼	1¼	1¼	+ ⅛	1¼
10	Reynolds Tob (3) AS (z)	72¼	72¼	72¼	— 2¾	72
199	Rey Tob B (3)	43	40⅝	43	+ 1⅜	42¾
64	Rich Oil Cal	4¾	4⅛	4¾	+ ¼	4¾
65	Rio Gran Oil	6⅛	5	6	— ⅛	6
35	Rossia Ins (2.20)	17⅝	14¾	17⅝	+ 1½	16⅝
76	Royal Dut sh (3.2165h)	39⅞	37½	39⅞	+ 1¾	39¼
	S					
37	Safeway St (5k)	45¾	42⅝	45¾	+ 3¼	45½
78	St Jos Lead (2)	21	19¼	21	+ ½	21
38	St L San Fr (8)	47½	45	47½	+ 1¾	47½
18	St L San F pf (6)	63⅜	62½	63⅜	— 1¼	63
1	St L South	18⅛	18⅛	18⅛	+ ⅛	18⅛
7	Savage Arms (2)	13½	12⅝	12½	— 1⅛	13
20	Schulte Ret	4⅛	4	4⅛	+ ⅛	4
29	Seaboard Air	⅝	½	½		⅛
3	Seab Air pf	1¼	1	1¼	+ ¼	1
2	Seagrave (1.20k)	5½	5⅛	5½		5¾
210	Sears Roebuck (2½a)	51¾	45¼	50½	+ 5½	50½
1	Second Nat Inv	3	3	3	+ ¼	2¾
1	Second Nat pf (5)	37	37	37	+ 2	36
14	Seneca Cop	1	1	1		1
119	Servel Inc	4⅛	3⅛	4⅛	+ ⅜	4
6	Sharon St H	9⅛	9	9	— ⅛	8½
14	Sharp & Dohme	12⅜	11⅝	12⅛		12
2	Sharp & Doh pf (3½)	55	54¾	54¾	— ¼	54¾
43	Shattuck (F G) (1)	23¼	20⅝	23	+ 2⅛	22⅝
370	Sh Tr & Tr (2.423h) AS(z)	30	26	30	+ 2	26
94	Shell Union	7⅛	6¼	6¾	— ⅜	6¾
9	Shell Un pf (5½)	65¼	65	65		63⅝
16	Shubert Thea	5⅛	4⅝	5⅛	— ⅝	5
111	Simmons	15¼	13	14⅝	+ 1⅝	14⅜
8	Simms Pet	6⅛	6	6		6⅛
329	Sinclair Con (1)	10¾	9⅜	10⅝	+ ½	10½
3	Sincl Con pf (8)	88	87½	88		87
46	Skelly Oil (2)	10⅝	10	10¼	+ ¼	10½
2	Skelly Oil pf ww (6)	47	47	47	+ ¼	46
50	Sloss S S pf AS	30	30	30	— ¾	27½
107	South Cal Ed (2)	41½	40¼	41⅜	— ⅜	41¾
1	South Dairy A (1¼)	12¼	12¼	12¼	+ ¾	11
1	South Dairy B	3⅛	3⅛	3⅛	— ⅜	3⅜
67	Southern Pacific (6)	91	88	90⅜	+ 2⅛	90⅜
53	So P R Sug (1.40)	12	10⅛	12	+ 1⅜	11⅜
30	So P R S pf (8) AS (z)	106⅜	106	106	— 1	106
45	Southern Rail (8)	54⅛	47⅞	54⅛	+ 3⅛	53
6	Southern Ry pf (5)	82½	82	82	— ½	81
3	Sou Ry M & O ctf (4)	65	63	65	+ 5	61
5	Spalding (2)	35	34	35	+ 3	32
1	Spang Chal	24½	24½	24½	— 1⅝	25
100	Spang Chal pf (6) AS (z)	93½	93½	93½		93¼
51	Sparks With (1)	9½	8	9¼	+ ⅞	9
3	Spencer Kell (.80)	10	9¾	10	— ⅛	9¾
14	Spicer Mfg	8⅜	8	8⅜	+ ⅜	7⅞
4	Spiegel May Stern	6	4½	6	+ 1	5½
448	Stand Brands (1.20)	16¼	15	16	+ 1	16
1	St Bran pf (7)	118¼	118¼	118¼	— 1	118
7	St Com Tob	3¾	3	3¾	+ ¾	3¼
59	St G & El (3½)	57⅞	53⅛	56¾	+ 2¼	56½
6	Stand G & E pf (4)	56⅝	55⅛	55⅛	— 1⅜	55½
1	St G & E 7% pf (7)	100	100	100	— 6	97
9	St Invest	2¼	1¾	1¾	— ¼	1½
1	St Oil Ex pf (5)	99¼	99¼	99¼	+ 1¼	99¼
157	St Oil Cal (2½a)	45	42¼	45	+ 2⅛	45
8	St Oil Kan (2)	16⅛	14⅝	16⅛	+ 1	16
874	St Oil N J (2b)	46⅛	43½	46⅜	+ 1¼	46
494	St Oil N Y (1.60)	21⅛	19¾	21⅛	+ 1⅛	21
2	Starrett (L S) (2)	21½	20	21½	+ 1½	20½
7	Sterl Sec A	3⅜	2¾	3⅜	+ ⅞	3⅜
2	Sterl Sec new pf (1.20)	5¼	5⅛	5¼	+ ¼	5
15	Sterl S cv pf (3)	32⅛	31	32⅛	+ ⅛	32
77	Stewart Warn (2)	16¾	14¾	16	+ ¾	16
107	Stone & Web (4) XD	42½	37½	42½	+ 1⅞	42
69	Studebaker (3)	20⅝	19	20¼	+ ⅝	20⅛
100	Studebaker pf (7) AS (z)	116	116	116		116
1	Submar Boat	⅛	⅛	⅛		⅛
8	Sun Oil (1a)	41	39	41	+ 1½	41
6	Superheater (2½)	30¼	30	30¼	+ ¼	30
17	Superior Oil	1	1	1		1
8	Superior Stl	6½	6⅛	6⅛	— ⅞	6⅛
7	Sweets Co (1)	11½	11	11½	+ ½	11
1	Symington	1½	1½	1½		1½
12	Symington A	4½	4¼	4¼	— ½	4¼
	T					
13	Telautograph (1.40b)	16⅛	16	16	— 1	15¾
14	Tenn Corp (1)	8½	8	8½	+ ¾	8
273	Texas Corp (3)	31⅛	28¼	30¾	+ 1⅜	31
256	Tex Gulf Sul (4)	45	40¼	45	+ 3	44⅝
64	Tex Pac C & O	4⅝	4⅛	4½	+ ⅛	4⅜
177	Tex Pac L Tr	11¼	10	11	+ ½	11
8	Thatcher (1.60)	13¾	12¾	13	— 1½	13½
2	Thatch cvt pf (3.60)	37	36	36	— 1⅜	35
12	The Fair (2.40)	21½	21¼	21¼	— ¼	21¼
50	The Fair pf (7) AS (z)	105	105	105		105
10	Thermoid	4¼	3¾	4	+ 1	4
3	Third Ave	6¼	6	6¼		6
5	Third Natl Inv (2h)	17	17	17		17
7	Thompson (J R) (3)	25½	23⅞	25½	+ ⅜	22
8	Thompson Prod (2.40)	11½	10⅞	11¼	+ ⅜	11
3	Thompson Star	3¾	3⅜	3¾	— ⅛	3½
5	Thomp Star pf (3½)	24¾	24⅛	24⅛	— 1	23⅝
212	Tide Wat As (.60)	6⅜	6	6	— ½	6
4	Tide Wat As pf (6)	60	56	56	— 4	55
5	Tide Wat Oil pf (5)	75	75	75	— 1	73
10	Timk Det Ax (.80)	9	8⅝	8⅝	— ⅜	8¾
69	Timk Roll B (3)	44	40⅛	44	+ 3¼	43¾
5	Tob Prod	2⅛	2	2⅛	— ⅛	2
6	Tob Prod A (.95b)	10⅛	10	10⅛	+ ⅛	10
554	Transamerica (1)	14	12½	14	+ 1⅜	13⅞
2	Transue & Will (1)	7	7	7	+ ¼	7½
88	Tri Cont Corp	7	5¾	7	+ 1⅛	6⅞
102	Tri Cont pf (6)	92⅞	92½	92⅞	+ ⅞	92¾
12	Trico Prod (2½)	30½	29⅝	30½	— 1	30
6	Truax Traer (1.60)	10	9½	10	+ ⅛	10
2	Truscon (1.20a)	22	21⅝	22		21
3	Twin City R T (4e)	10	10	10	+ ⅛	9
	U					
2	Ulen & Co (1.60)	14½	14¼	14¼	— ¼	14½
43	Underwood Ell (5)	51¾	49	51¾	+ 1¼	51
50	Under Ell pf (7) AS	122	122	122		122
4	Union Bag & P	10	8⅞	10	+ 1½	11
525	Union Carbide (2.60)	58¾	52½	56½	+ 3¼	56½
32	Union Oil Cal (2a)	22	20⅝	21⅞	+ ⅝	21¾
61	Union Pac (10)	174¼	166½	174	+ 2¼	173½
1	Un Pac pf (4)	84½	84½	84½		83½
11	Un Tank Car (1.60)	23⅝	23	23		23
398	Unit Aircraft	21⅞	18⅞	21⅞	+ 2⅜	21½
20	Unit Aircr pf (3)	46¼	41¾	46¼		45
5	Unit Bisc (2)	35	34⅝	35	+ 1⅛	32⅝
66	Unit Carbon (1)	18	14⅜	18	+ 2	17½
6	Unit Cigar	3⅝	3¼	3⅜		3¼
116025	Unit Corp (½) AS	16⅛	13⅝	16¼	+ 1⅝	16
27	Unit Corp pf (3)	44	43⅜	43⅞	— ⅝	43½
5	Un Elec Coal	2⅞	2⅞	2⅞		2¾
43	Unit Fruit (4)	55	52¼	55		55
250	Unit G & Im (1.20)	27	24¼	26⅞	+ 1⅞	26½
17	Un Piece Dye (2)	23⅞	20⅛	23⅞	+ 2⅝	22⅞
1	U S Distrib	7	7	7		6½
18	U S & For Sec	8⅛	7⅛	8	+ ⅛	8
6	U S & For S pf (6)	77⅞	75⅛	75¼	+ ⅛	75½
28	U S Freight (3)	18	16½	18	+ ⅜	19
7	U S Hoff Macn	5¾	5	5	— ½	4
39	U S Ind Al (6)	56	50½	55½	+ 2⅞	55
4	U S Leather	4	3⅝	3⅞	— ⅛	3⅞
1	U S Leath A	6	6	6		6
2	U S Lea pr pf (7)	65	64¼	64¼	— ⅛	64¼
88	U S Pipe (2)	27¼	24	27⅛	+ 2⅝	26¾
11467	U S Real & Im (3) AS	26¼	25	26	+ 1¼	26⅝
11850	U S Rubber AS	14¼	11⅛	13	+ 1⅛	13¼
35	U S Rub 1st pf	22¼	19½	21⅞	+ 1⅜	21½
32	U S Smelt & R (1)	20⅛	18⅝	20⅛	+ ½	19½
1352	U S Steel (7)	140	134⅜	139⅛	+ 3⅝	139½
10	U S Steel pf (7)	140	140	140		140¼
3	U S Tobacco (4)	60	59⅞	60		60
20	United St A	5⅛	4¾	5⅛	+ ⅛	5
2	United St pf (2½)	32	32	32	+ ⅜	32⅛
3	Univ Leaf Tob (3)	26⅛	26	26	— 1½	25
5	Univ Pipe & R	2	2	2	— ⅛	2
152	Util P & Lt A (2.15b)	21⅛	19¼	21⅛	+ 1⅜	21¼
	V					
9	Vadsco	¾	¾	¾		
5	Vadsco pf (7)	15⅛	15	15⅛	+ ⅛	15
647	Vanadium (3)	51⅞	46	51⅞	+ 4⅝	51¼
40	Van Raalte AS (z)	7	7	7	— ¼	5
6	Virg Car Ch	2	1⅞	1⅞	— ⅜	1¾
8	V C Ch 6% ptc pf	10½	9¼	10	— ⅛	9⅛
90	Va El & P 6% pf (6) AS (z)	103	103	103	— ⅛	100
90	Va Ir C & C AS (z)	22	20½	20½	— ⅛	21
620	Vulcan Detin (4) AS (z)	40	36¼	40	+ 3⅝	40
	W					
19	Wabash Ry	12¼	11¼	12¼	+ ¼	13
37	Waldorf Sys (1½)	22¾	22	22¾	— ⅝	22⅝
5	Walworth (2)	11¾	10⅝	11¾	— ⅛	11½
270	Ward Bak A AS (z)	15	13¼	13⅜		13⅛
7	Ward Bak B	3¾	3½	3¾	+ ¼	3⅝
3	Ward Bak pf (7) XD	47¼	47⅛	47⅛	— ⅜	47
894	Warner Pict	13	9¾	13	+ 2	12⅜
3	Warner Pict pf (3.85)	32	31	31	— 8	29½
33	Warner Quin	5¼	5	5⅛	— ⅛	5
45	Warren Bros (3)	29	26⅜	29	+ 1½	29
2	Webster Eisen	2¾	2¾	2¾	+ ¼	2½
100	Web Eisen pf (7) AS (z)	60	60	60	+ 5	56
13	Wesson Oil & S (2)	21	20¼	20⅞	— ⅝	20¾
1	Wes Oil & S pf (4)	55	55	55		55
10	W Penn El A (7) AS XD (z)	97¼	97¼	97¼	— 2	95½
190	W Penn El 7% pf (7) AS(z)	103	103	103		103
100	W Penn El 6% pf (6) AS (z)	96	96	96		96
60	W Penn P 7% pf (7) AS (z)	115	114¾	114¾		114¾
100	W Penn P 6% pf (6) AS (z)	106	106	106	— 1½	102
1	West Dairy A (4)	24	24	24	+ ½	24½
17	West Dairy B	4¾	4½	4¾		4¾
56	Western Maryland	12	10	11½	+ 1¼	11½
5	Western Maryland 2 pf	12	12	12	+ ¾	11
17	West Pac pf	24	23½	24	— ¼	24
30	West Un Tel (8)	130	123	130	+ 5⅞	125¼
41	Westingh Air (2)	32½	31¼	32	+ ⅝	32
652	West El & Mfg (5)	94⅜	89¼	94½	+ 4¼	94½
170	W E & M 1st pf (5) AS (z)	110	108	108	— 2	106¼
13	Weston El Ins (1)	18⅞	17⅞	18¾	+ ¾	19
1	West El In A (2)	35	35	35		35
7	Westvaco Chl (2)	21¾	20	21¾	+ ⅝	22
120	Wheeling & Lake Erie AS	93	93	93	— 1¾	93
10	Wheeling & Lake Erie pf AS	93	93	93		93
42	White Motor (2)	22⅝	22	22⅝	— ⅜	22½
9	White Rk M Sp (4)	38	33	38	+ 5¾	37¼
6	White Sew M	2½	2¼	2½	+ ¼	2¼
3	White Sew M pf	4¾	4½	4½		4⅝
3	Wilcox O & G	7	6½	6½	— ⅝	6
1	Wilcox Rich A (2½)	20	20	20		20
35	Willys Over	4¼	4	4		4
1	Willys Over pf (7)	49	49	49	— ⅜	49
10	Wilson & Co	2⅛	2	2⅛	— ⅛	1¾
1	Wilson pf	36	36	36	+ 1	36
350	Woolworth (2.40)	56	51½	56	+ 3¾	55½
67	Worth P & M	56⅜	48	56⅜	+ 10⅜	56
2	Wor P & M pf B (6)	63	63	63	— 1	58
12	Wrigley Pr (4)	65⅝	65	65¼		65½
	Y					
3	Yale & Towne (2)	27	27	27	— ½	27
108	Yell Tr & C	9¾	8½	9¾	+ ⅜	9¾
10	Yell Trk 7% pf AS (z)	63	63	63	— 1	62
21	Young S & W (3)	21½	20	21½	+ ¾	21
2	Young Sh & T (5)	69½	69⅞	69½		69
	Z					
9	Zenith Radio	2½	2⅜	2½		2

Total sales, 5,005,885; previous day, 4,156,110; week ago, 3,146,950; year ago, 2,284,850; two years ago, 3,396,400; January 1 to date, 786,429,303; year ago, 1,089,209,350; two years ago, 889,694,700.

XD—Ex dividend. XR—Ex rights. AS—Actual sales.

(a) Plus extras. (b) Including extras. (d) Partly stock. (e) Paid in scrip. (f) Paid last year. (h) Paid so far this year. (j) Payable in stock. (k) Cash or stock. (l) Payable when earned. (z) Unit of trading ten shares.

Stock Exchange Lists 654 Firms

Yearbook Reports 3,911 Partners; Number of Branches Drops.

New York, Dec. 17 (A.P.).—The 1929-30 edition of the New York Stock Exchange Yearbook, issued today, lists 3,911 partners in 654 firms in New York and elsewhere throughout the country. A year ago there were 663 firms. The number of branch offices this fall totaled 1,533, of which 279 were in New York City. A year ago there were 1,561 branches. Offices are in 407 cities, 44 States and Territories, 5 foreign countries and aboard 3 transatlantic liners.

The statistics show that few of the many high records established in 1929 were broken during the year. Among these, however, was the total of contracts cleared by the night branch of the Stock Clearing Corporation, which, on May 5, 1930, amounted to 13,104,800 shares for the preceding Friday and Saturday, the largest double day clearance on record. The previous record was 11,069,000 on December 10, 1928.

As a result of lessened speculative activity the inactive stock department has grown during the year so that on October 1, 1930, there were 310 different issues designated as "inactives" and traded in on a ten-share basis, as compared with 266 on October 1, 1928, and 185 on October 1, 1929.

CHICAGO GRAIN.

Chicago, Dec. 17 (A.P.).—In a sudden outburst of fresh strength, grain scored late gains today despite a downfall earlier that smashed records which extended back to 1901. The late advance in grains was stimulated by a sharp rise in quotations on securities and by correct anticipation that the Government report today would show curtailment of previous forecasts of the corn yield. Temporary acute weakness of grain was associated with pressure of newly harvested wheat offerings to Europe from countries of the Southern hemisphere.

Wheat closed unsettled, from ⅛-cent net decline to an equal advance, compared with yesterday. Corn closed at ⅜ to 1¼ cents gain, oats ⅜ to ½ cent up, and provisions from 5 cents setback to a rise of 22 cents.

It was not until the final close that grains emerged from the slough. At the outset, wheat plunged to the lowest for July delivery since 29 years ago, when outdoing by 4⅛ cents today's collapse the market fell to 63⅛ cents. Swept along by wheat, corn and other cereals succumbed to expanded selling pressure, but a curious feature was that at no time did the selling of grain display more than momentary flurries. Government sponsored agencies continued to hold all old-crop deliveries of wheat steady as a clock.

Rallies in securities came as liquidating sales of grain had about reached exhaustion. Traders who previously were unable to see any merit in buying grain made haste to purchase, and the resulting advance carried all cereals to the day's top level. Insufficient offerings of corn especially were noticeable at the finish.

The Government crop report made public after the close was construed as somewhat bullish regarding corn, the official figures showing 13,000,000 bushels less corn produced this season than preliminary returns had indicated. As to wheat, the report appeared bearish, the final estimate being 11,000,000 bushels greater than preliminary returns.

Provisions were swayed by the action of grain.

Closing indemnities—Wheat, May 81, 81⅛. Corn, December (offers), 71¼; March 71¼, 74½; May, 73⅛@73¼, 76⅛@76⅜.

Cash grain:

WHEAT—No. 1 hard, 78¼; No. 1 yellow, hard, 79; No. 1 Northern spring, 77¾; No. 1 mixed, 78.

CORN—No. 2 mixed, 68¼; No. 1 yellow (old), 72½; No. 2 yellow, 70; No. 3 white, 69@69¾.

OATS—No. 2 white, 31¾@32¼; No. 3 white, 31.

RYE—No sales.

BARLEY—47@68.

—GRAIN AND PROVISIONS FUTURES:

	High.	Low.	Close.
Wheat—			
December (old)	77⅛	76½	76⅝
December (new)	76⅞	76½	76⅝
March (old)	79¼	79⅛	79¼
March (new)	79⅝	79⅛	79⅜
May (old)	81⅝	81	81
May (new)	81⅝	81⅛	81⅜
July	69⅞	67¾	69⅝
Corn—			
December (old)	69½	67¼	69¼
December (new)	69½	67⅞	69½
March (old)	73⅛	70¾	72⅞
March (new)	73¼	70⅞	73¼
May (old)	75⅛	72⅞	74⅞
May (new)	75⅝	72⅞	75⅛
July	76⅝	73¾	76⅛
Oats—			
December (old)	32¼	30⅞	32⅛
March (old)	33½	32	33⅛
March (new)	33⅛	32⅜	33⅛
May (old)	34⅞	32⅞	34⅝
May (new)	34⅞	32⅝	34⅜
July	33⅛	32	33
Rye—			
December (old)	45¾	43	45⅝
March (old)	45¾	43	45⅝
March (new)	45⅞	43½	45⅝
May (old)	46¼	43⅝	45⅝
May (new)	46⅛	43⅝	45⅝
July	44¾	42½	44⅝
Lard—			
December	9.82	9.70	9.82
January	9.00	8.90	9.00
May	9.00	8.90	9.00
Bellies—			
January	....	....	11.25
May	....	....	11.62

DAILY COTTON MARKET.

New York, Dec. 18.

PORT MOVEMENT.

	Middling.	Receipts.	Exports.	Stock.
N.Orleans	9.61	7,999	1,110	772,7[illegible]
Galveston	9.25	5,005	3,259	895,8[illegible]
Mobile	9.05	797	.....	180,2[illegible]
Savannah	9.34	3,022	350	302,8[illegible]
Char'ton	.....	697	2,253	166,17[illegible]
Wilm'ton	.....	320	.....	21,60[illegible]
Norfolk	9.03	466	.....	100,64[illegible]
Bal'more	.....	.....	.....	1,04[illegible]
New York	9.95	.....	.....	231,434
Boston	.....	.....	.....	2,760
Houston	9.25	6,476	12,661	1,471,766
Cor. Chr.	.....	319	6,807	127,640
Min. pts.	.....	4,082	4,229	150,013
To. today	.....	29,183	31,871	4,224,508
To. week	.....	122,998	138,266	.....
To. seas.	.....	6,612,900	3,589,845	.....

Sales—New Orleans, 1,272; Galveston, 560; Mobile, 218; Savannah, 100; Norfolk, 162; Houston, 283. Total today, 2,155.

INTERIOR MOVEMENT.

	Middling.	Receipts.	Shipments.	Stock.
Memphis	8.60	5,813	6,069	399,67[illegible]
Augusta	9.19	1,876	1,592	141,19[illegible]
St. Louis	.....	969	704	11,41[illegible]
Ft. Worth	8.60	.....	.....	.....
Lit. Rock	8.50	858	339	81,891
Atlanta	9.45	.....	.....	.....
Dallas	8.60	.....	.....	.....
M'gomery	8.85	.....	.....	.....
To.today	.....	9,246	8,694	604,22[illegible]

Sales—Memphis, 2,036; Augusta, 1,078; Fort Worth, 600; Little Rock, 385; Dallas, 4,220. Total today, 8,319.

BANK STATEMENT.

Washington Clearing House, $5,193,716.95.

Treasury balance, $67,641,688.59.

Customs receipts, $17,229,052.24.

New York Clearing House, $153,000,000.

New York Clearing House Exchange, $1,185,000,000.

First Mortgage Loans
Lowest Rates of Interest and Commission
Prompt Action
Thos. J. Fisher & Co., Inc.
738 15th Street

SPECIAL DINNER $1.25 5:30 to 8:30 P.M.
BUSINESS MENS 75 CENTS LUNCH
HOTEL HARRINGTON
11th AND E STS. N.W.

F. B. KEECH & COMPANY
Members of
New York Stock Exchange
and
Other principal stock and commodity exchanges.

STOCKS BONDS
COMMODITIES

Bought and Sold Outright or Carried on a Conservative Margin Basis.

DIRECT PRIVATE WIRES

H CORNER 17TH ST., N. W., WASHINGTON
NATIONAL 0245

New York Philadelphia Chicago Brooklyn Detroit Providence

WINTER OFFICES
Palm Beach Miami Beach Ormond Beach

Your Boy's or Girl's Christmas

—present may very appropriately take the form of a SAVINGS ACCOUNT.

¶Bestowing such a gift for them to increase instills thrift—builds character—is practically helpful.

Same Rate of Interest Paid on large and small accounts.

Capital & Surplus $3,500,000.00

NATIONAL SAVINGS & TRUST COMPANY
The Oldest Savings Institution in the District of Columbia
Corner 15th & New York Ave.

Deposits Invited in any Amount

64th Yr.

DECLINE OF BONDS CHECKED SLIGHTLY

Several Convertibles Rally Late in Afternoon Under Influence of Stocks.

INDEX, HOWEVER, DROPS

New York, Dec. 17 (A.P.).—Bond prices fell precipitantly under a large volume of selling orders at the market in the early hours of today's session, but derived some benefit from the better sentiment created by the rally in the share market.

The sharp reversal of the trend of equity issues tended to lighten the pressure against bonds in the final hour, and some stock privilege issues and second grade rails rallied from their lows.

The investment section of the domestic group was irregular and there were many instances of small gains in railroad and utility bonds selling at or above par. Pressure against other domestics was in many instances the heaviest of the current decline. Losses among second and third grade bonds ranged as high at 2 to 5 points and there was an extreme decline of 25 points in Warner Sugar Refining 7s, an infrequently traded issue.

American Phone Up 5 Points.

With the upturn in share prices there was the familiar improvement in many prominent convertibles and some of the second grade issues. American Telephone 4½s rose 5 and Atchison 4½s 1½.

Chicago & Alton 3s, Chicago & Eastern Illinois 5s, St. Paul General 4s and Erie 5s of '67 and '75, rallied 2 to 3 points. Great Northern 5s, Baltimore & Ohio gold 4s, American & Foreign Powers 5s, New York Central 4½s, Nickel Plate 4½s C, Frisco 4½s and 4s, Seaboard 6s and Union Pacific 4s shared in the improvement.

The late rally was not sufficient to check the decline to a new year's low for the fourth successive session as reflected in the average of 30 domestic bonds.

Foreign Bonds Decline.

Foreign bonds resumed their downward tendency in active trading. Reports of the Guatemalan revolution resulting in the overthrow of the government created some nervousness among holders of Latin-American issues. Bolivian issues whiten were the weakest spot in the group yesterday steadied, but Chilean, Brazilian and Uruguayan governments yielded 1 to 6 points, many settling in new low ground for the year.

In the European group, Holland-American Line 6s reappeared in trading to dip 20 points. Polish governments and 8 wide list of German municipals and industrials were under pressure. Obligations of the German republic held steady. Italian 7s advanced 3 points.

The largest number of wide swings among American corporate issues were in industrials. Oil bonds were very weak. All Sinclair bonds made new lows for the year. Skelly 5½s, Transcontinental 6½s were off a point or more. Pan-American Petroleum 6s reacted 7, and Richfield Oil 4½. Texas and Colon issues closed higher. Trumbull Steel 6s was a wide mover declining 7.

LOCAL STOCK EXCHANGE

Sales—Regular call, 11:15 a. m.
Wash. Gas Light 4½s, 1950 at 99.
Wash. Gas 5s, 8500 at 102.
Federal-American Co. com., 10 at 29.
Lanston Monotype Co. com., 10 at 100, 5 at 100, 10 at 100, 10 at 100, 10 at 100, 10 at 100, 5 at 100, 5 at 100.
Mergch. Trr. & Stage. com., 10 at 107, 10 at 107, 10 at 107.
Natl. Mtge. & Inv. pfd., 100 at 5.
The Carpel Corp., 50 at 23, 100 at 22½, 50 at 22, 50 at 22¼.
After call—
Lanston Monotype, 10 at 100, 5 at 100.
Wash. Gas 6s, '36, Ser. B, 1000 at 103.
Wash. Gas 6s, 33, Ser. A, $100 at 102¼.

BONDS PUBLIC UTILITIES	Bid	Ask
Amn. T. & Tel. Conv. 4½s, '33	101	
Amn. T. & Tel. Col. Tr. 5s	103	103¼
Ana. & Pot. River Bdge. 1st 6s	81½	83
Ana. & Pot. River, Guar. 5s	97	98
C. & P. Tel. of Va. 5s		
Capital Traction 1st 5s	102	
City & Suburban 1st 5s	84½	85½
Georgetown Gas L. 1st 5s	80	82
Pot. Elec. Power Cons. 5s	102	104
Pot. Elec. Power 1st and ref. 6s	102½	103¼
Wash. Ai & Mt. Ver. ctf.	107	109
Wash. Balto. & Annap. 1st 5s	25	35
Wash. Gas Light Gen. Mtge. 4½s	98¾	99¼
Wash. Gas Light Co. Conv. 5s	103	104
Wash. Gas Lt. Co., Ser. A 6s	103	104
Wash. Gas Lt. Co., Ser. B 6s	105½	
Wash. Ry. & Elec. Cons. 4s	87½	88½

MISCELLANEOUS.		
Barber & Ross, Inc.	84	87
Chevy Chase Club 1st 6s	100	
Col. Country Club 1st w. i.	100	101
Dist. of Col. Paper Mfg. 1st 6s	50	70
Wash Consolidated Inv. 1st 6s	50	100
Wash Market Cold Storage 5s	95	

STOCKS PUBLIC UTILITIES		
Amn. Tel. Tel.	173	
Capital Traction	43	45
Washington Gas	118	125
Nor & Wash. Steamboat	200	250
Potomac Elec. Power pfd. 6s	110	111½
Potomac Elec. Power pfd. 5½s	106¾	107½
Wash. Ry. & Elec. Com.	450	
Wash. Ry. & Elec. Co. pfd.	97½	98½

NATIONAL BANKS.		
Capital	230	250
Columbia	220	
Commercial (stamped)	223	230
District	208	230
Fed.-American Nu. Bk. & Tr.	210	
Liberty	195	210
Metropolitan	400	440
Riggs	505	540
Second	425	485
Washington	175	210
	230	250

TRUST COMPANIES		
Amer. Security & Trust	346	364
Continental Trust	100	140
Merchants Bank & Tr. Co.	130	140
Natl. Savings & Trust	100	110
Prince Georges Bk. & Tr.	425	475
Union Trust	27	30
Wash. Loan & Trust	220	240
	442	465

SAVINGS BANKS.		
Bank of Bethesda	58	66
Commerce & Savings	325	364
East Washington	100	110
Potomac Savings (new)	25	35
Sec. Sav. & Commercial	85	95
Seventh Street	461	500
United States	295	
Washington Mechanics	630	655
	50	60

FIRE INSURANCE.		
American	300	
Corcoran	150	
Firemen's Ins.	30	34
National Union	20	26

TITLE INSURANCE.		
Columbia	2¾	11
Real Estate	180	170
Title & Inv. Co. of Md. com.	20	30

MISCELLANEOUS.		
Barber & Ross, Inc., com.	13	15½
Col. Sand & Gravel Co. pfd.	100	
Col. Medical Bldg. Corp.	100	125
D. C. Paper Mfg. 1st 6s	10	40
District Natl. Securities pfd.	10	45
Eno Evason's Bromo-Seltzer (a)	30	33
Federal Storage Co. pfd.	110	130
Federal-American Co. com.	13½	15½
Federal-American Co. pfd.	68½	102
Lanston Monotype Co. pfd.	100	104
Merch. Trr. & Storage com.	106½	110
Merch. Trr. & Stge. pfd.	100	104
*Mergenthaler Linotype	25	100
*Natl. Mtge. & Inv. Co. pfd.	85½	88
Peoples Drug Stores pfd.	5	5½
Real Est. Mtge. & Guar pfd.	97	100
Security Storage	6½	7
Term. Ref. & Wh's Corp.	109	112
The Carpel Corporation	44	50
Wash. Medical Bldg. Co. com.	22½	26
Wash. Medical Bldg. Corp.	8½	
Woodward & Lothrop pfd.	109	112
*Ex dividend.		

FOREIGN MONEY MARKET.

Paris, Dec. 17 (A.P.).—Prices were easier on the bourse today.
Three per cent rentes 85 francs 70 centimes. Five per cent loan 101 francs.
Exchange on London 123 francs 60½ centimes. The dollar was quoted at 25 francs 45¼ centimes.
London, Dec. 17 (A.P.).—Bar silver, 14 11-16d per ounce. Money, 2½ per cent. Discount rates—short bills, 2½@2⅝ per cent; three months, 2 7-16 per cent.

NEW YORK MONEY MARKET.

New York, Dec. 17 (A.P.).—Call money easy; high, 2; low, 2; ruling rate, 2½; close, 2 per cent. Time loans steady; 30 to 90 days, 2½@3; 4-5-6 months, 2½@3. Prime commercial paper, 2¾@3. Bankers' acceptances unchanged. Bar silver, 31¾.

OIL QUOTATIONS.

Oil City, Pa., Dec. 17 (A.P.).—Credit balance, 41,85; runs, 14,890; average runs, 37,549; shipments, 42,417; average shipments, 47,705.

BOND SALES ON NEW YORK EXCHANGE

(Reported from New York Stock Exchange by J. & W. Seligman & Co.)

UNITED STATES GOVERNMENT WAR LOANS.
The following sales are given in lots of $1,000.
Quotations in dollars and 32ds of a dollar.

Sale	Issue.	Open	High	Low	Last
	A				
19	Liberty 3½s	101.29	101.29	101.26	101.26
109	Liberty 1st 4¼s, reg.	102.30	102.30	102.26	102.26
188	Liberty 4th 4¼s	102.20	102.20	102.20	102.20
1	Liberty 4th 4¼s, reg.	103.18	103.20	103.17	103.19
17	U. S. G. 4½s	103.14	103.14	103.14	103.14
6	U. S. G. 4s	112.14	112.14	112.10	112.10
34	U. S. G. 3¾s	108.10	108.10	108.10	108.10
3	U. S. G. 3½s, 1943	106.16	106.16	106.10	106.14
	U. S. G. 3½s, 1947	102.7	102.7	102.6	102.6
		102.20	102.20	102.20	102.20

FOREIGN GOVERNMENT BONDS.
The following sales are given in lots of $1,000.

Sale	Issue.	Open	High	Low	Last
	A				
5	Akershus, Dept. of, 5s, 1963	93⅛	93⅛	93	93
3	Antioquia, Dept. of, 1st 7s, 1957	50	50	50	50
5	Antwerp, City of, 5s, 1958	98	98	98	98
5	Argentine Govt 6s, ser B, 1957	90⅜	90¾	90½	90⅝
1	Argentine Govt 6s, ser B, 1958	90⅜	90¾	90½	90⅝
5	Argentine Govt 6s, June, 1959	90⅜	91⅛	90⅜	90⅝
1	Argentine Govt 6s, Oct. 1959	90⅜	91⅞	90⅜	91⅞
1	Argentine Govt 6s, May, 1960	90⅛	90⅜	90⅛	90⅛
1	Argentine Govt 6s, Oct. 1960	91¼	91½	91⅛	91½
2	Argentine Govt 5s, Sept. 1960	90⅛	90⅜	90⅛	90⅜
5	Argentine Govt 5s, Feb. 1961	90⅛	90⅜	90⅛	90⅜
12	Argentine Govt 6s, May, 1961	90⅛	90⅝	90⅛	90⅜
1	Argentine Govt 5½s, 1962	90⅛	90⅜	90⅛	90⅜
9	Argentine Govt 5s, 1945	84½	84⅝	84⅛	84⅛
25	Australia 5s, 1955	82⅝	82⅝	82⅛	82⅜
	Australia 5s, 1957	73¾	74¼	73⅜	74¼
66	Australia 4½s, 1956	73⅝	74	73⅜	74
12	Australian Govt 7s, 1948	69½	69½	69⅛	69⅛
8	Austrian Govt 7s, 1957	105	105	104¾	104¾
		89	89	89	89
	B				
5	Bavaria, King of, 6⅛s, 1945				
15	Belgium, King of, 6s, 1955	79⅛	79⅛	79⅛	79⅛
3	Belgium, King of, 6⅛s, 1949	100⅛	100⅛	100⅛	100⅛
12	Belgium, King of, 7s, 1955	107⅛	107⅛	107⅛	107⅜
26	Belgium, King of, 7s, 1956	109¾	109¾	109¾	109¾
10	Belgium, King of, 8s, 1941	107⅛	108	107⅛	107⅛
5	Berlin 6s, 1958	107⅛	107⅛	107⅛	107⅛
10	Berlin 6½s, 1950	67⅞	68	67⅝	68
6	Bolivia 8s, 1947	75	75	73	73
18	Bolivia 7s, 1958	38	38	37	37
3	Bolivia 7s, 1969	32	34½	32	34½
14	Bordeaux, City of, 6s, 1934	33½	33½	30½	30½
10	Brazil, U S of, 7s, 1952	104⅛	104⅛	104⅜	104⅜
8	Brazil, U S of, 6½s, 1926-57	60½	60½	56	57
1	Brazil, U S of, 6½s, 1927-57	55⅝	55⅝	55⅝	55⅝
53	Brazil, U S of, 8s, 1941	53	53	53	53
1	Brisbane, City of, 5s, 1958	70	70	67	68
15	Budapest, City of, 6s, 1962	65⅛	65⅛	65⅛	65⅛
4	Buenos Aires, City of, 6½s, 1955	65½	65½	63	64½
3	Buenos Aires, City of, 6s, 1960, Oct.	94	94	92¼	92¾
7	Buenos Aires, Prov of, 6s, 1961	89	89	89	89
29	Buenos Aires, Prov of, 6½s, 1961	69½	69½	69½	69½
		70	70	69⅜	69⅜
	C				
11	Caldas, Dept of, 7½s, 1946				
16	Canada, Dom of, 5s, 1931	61	61	61	61
2	Canada, Dom of, 5s, 1952	100½	100½	100½	100½
4	Canada, Dom of, 4½s, 1936	106⅛	105⅛	105⅛	105⅛
	Carlsbad, City of, 8s, 1954	101⅝	101⅝	101¼	101⅛
30	Cauca Valley, Dep of, 7s, 1946	106	106	106	106
17	Chile, Rep of, 6s, 1960	65⅝	65⅝	65½	65½
6	Chile, Rep of, 6s, 1961	72¼	72¼	72¼	72¼
1	Chile, Rep of, 6s, 1961, Jan.	72½	72½	72	72
5	Chile, Rep of, 6s, 1961, Sept.	72	72	71	72
1	Chile, Rep of, 6s, 1942	72	72	72	72
5	Cologne, City of, 6½s, 1950	92	92	90	90
2	Colombia, Rep of, 6s, 1961	70	70	73	73
4	Copen, City of, 5½s, 1963	59	59	59	59
2	Costa Rica, Rep of, 7s, 1951	92¾	93	92½	93
6	Cuba, Rep of, 5½s, 1945	68	68⅛	68	68⅛
6	Cuba, Rep of, 5½s, 1953	72	72	71¾	71¼
	Cundinamarca, Dept of, 6½s, 1959	98	98	98	98
6	Czechoslovakia, Rep of, 8s, 1951	51¼	51¼	50	50⅛
1	Czechoslovakia, Rep of, 8s, 1952	109¾	109¾	109⅝	109¾
		109¾	109¾	109⅜	109¾
	D				
1	Denmark, King of, 6s, 1942	105	105	105	105
1	Denmark, King of, 6½s, 1955	100	100	100	100
32	Denmark, King of, 4½s, 1962	93¾	94	93¾	93¾
1	Danish Mun Sec, ser A, 1946	107⅜	107⅜	107⅜	107⅜
1	Danish Mun 8s, Ser B, 1946	107⅜	107⅜	107⅜	107⅜
3	Dutch E. India 6s, 1947	107¾	107¾	107¾	107¾
1	Dutch E. India 6s, 1962	102¾	102¾	102¾	102¾
1	Dutch Ea. India 5½s, 1953, Mar.	102½	102½	102½	102¾
		102½	102½	102½	102
	E				
18	Estonia, Rep of, 7s, 1967	48¼	52	48¼	52
	F				
6	Finland, Rep of, 7s, 1950	95¾	95½	98	95
41	French Govt 7½s, 1941	125¼	125½	125½	125¼
25	French Govt 7s, 1949	120⅛	120⅛	120⅛	120⅛
39	German Govt 5½s, 1965	100⅛	100⅛	100⅛	100⅛
5	Graz Municipality 8s, 1954	69½	69¼	68¼	68¼
		98¾	98¾	98¼	98¼
	H				
1	Heidelberg, City of, 7½s, 1950	73	73	73	73
23	Hungarian Con Mun 7½s, 1945	81	81	80¾	81
7	Hungarian Con Mun 7s, 1946	75	75	74¾	74¾
	I				
1	Irish Free State 5s, 1960	101⅛	101⅛	101⅛	101⅛
37	Italy, King of, 7s, 1951	91¾	93½	91¼	93½
	J				
48	Japanese 6½s, 1954				
13	Japanese 5½s, 1965	103	103	102	102¼
1	Jugoslavia Mtg. Bank of, 7s, 1957	91¼	91¾	91¼	91¾
1	Lower Austria, Prov of, 7½s, 1950	74½	74½	74½	74½
58	Lyons, City of, 6s, 1934	99¾	99¾	99¾	99¾
	M	104¾	104¾	104¾	104¾
5	Marseilles, City of, 6s, 1934				
31	Milan, City of, 6½s, 1952	104¾	104¾	104¾	104¾
		69	70	69	70
	N				
6	Netherlands 6s, 1972				
4	New South Wales 5s, 1957	105⅛	105⅛	105⅛	105⅛
19	New South Wales 5s, 1958	67⅛	67⅛	67⅛	67⅛
14	Norway, King of, 5s, 1963	68⅛	68⅛	68⅛	68⅛
3	Norway, King of, 5½s, 1965	100	100	99¾	99¾
13	Norway, King of, 6s, 1943	101⅝	101⅝	101⅝	101⅝
9	Norway, King of, 6s, 1944	104	104	104	104
9	Nuremburg, City of, 6s, 1952	104	104	104	104
		101⅝	102	101½	102
	O	64	64	64	64
10	Oslo, City of, 6s, 1955				
	P	102	102	102	102
1	Panama, Rep of, 5s, 1963				
21	Peru, Rep of, 1960	90½	90½	90½	90½
17	Peru 6s, 1961	39½	39½	39½	39½
7	Peru 7s, 1959	39	39	35	35
16	Poland 5s, 1950	61⅛	61⅛	61⅛	61⅛
8	Poland 7s, 1947	74	74	74	74
4	Poland 6s, 1940	62¾	69⅛	68¼	68¼
4	Prague, City of, 7½s, 1952	59½	60	59⅜	60
		104¼	104¼	104	104
	Q				
8	Queensland, State of, 7s, 1941	90	91	90	90¼
	R				
9	Rio de J. City of, 6½s, 1953	50	50	50	50
2	Rio Gr do Sul, St of, 8s, 1946	80	80	78	78
2	Rio Gr do Sul, St of, 8s, 1968	53	53	53	53
27	Rome, City of, 6½s, 1952	91½	91½	91½	91½
7	Roumania 7s, 1959	74⅜	74⅜	74	74
	S				
7	Salvador, Rep of, 8s, 1948				
1	Santa Fe, Prov of, 7s, 1942	103	103¼	103	103¼
11	Sao Paulo, State of, 7s, 1942	82½	82½	82½	82¾
3	Seine, Dept of, 7s, 1958	70	70	68	68
17	Serbs, C & S, King of, 8s, 1962	107	107⅛	107	107⅛
2	Serbs, C & S, King of, 7s, 1962	91	91	90	90
	Sydney, City of, 6s, 1936	78	78	77	77
5	Sweden, King of, 5½s, 1954	103⅛	103⅛	103⅛	103⅛
2	Switzerland, Govt of, 5½s, 1946	104⅜	104⅜	104⅜	104
4	Switzerland, Govt of, 8s, 1940	107⅜	107⅜	107⅜	107⅜
		107⅜	107⅜	107⅜	107⅜
	T				
10	Tokyo, City of, 5s, 1952	79	79	79	79
	U				
5	U K Gt B & I 5½s, 1937	104⅜	104⅜	104⅜	104⅜
2	Upper Austrian Prov 7s, 1945	87½	87½	87½	87½
2	Uruguay, Rep of, 8s, 1946	101⅛	101⅛	101⅛	101⅛
4	Uruguay, Rep of, 6s, 1960	73½	74	71	71
	V				
9	Vienna, City of, 6s, 1952	83¾	83⅝	83½	83¾
	W				
17	Warsaw 7s, 1958	51	51¼	48	48
	Y				
6	Yokohama, City of, 6s, 1961	94¼	94¼	93⅝	93⅝

DOMESTIC BONDS—RAILS AND MISCELLANEOUS.

Sale	Issue.	Open	High	Low	Last
	A				
85	Allegheny Corp 5s, 1944	65	66	63	65¼
46	Allegheny Corp 5s, 1949	64¼	64¼	61	64
1	Allegheny Corp 5s, 1950	62	62	62	62
24	Amer Agri Chem 7½s, 1941	102½	102½	102½	102½
63	Amer For Power Power 5s, 2030	75½	77¼	75¼	77½
46	American International 5½s, 1949	96	96¼	96	96¼
7	Amer Smelt 5s, 1947	87¾	87¾	87¼	87½
7	Amer Sugar Ref 6s, 1937	101⅝	101⅞	101⅜	191⅞
14	Amer Tob & Tel 4½s, 1939	103¾	103¾	103¼	103¾
161	Amer Tel & Tel 5s, 1965	116½	121	116½	121
5	Amer T & T g 4s, 1936	102⅝	103¼	102⅜	103¼
2	Amer T & T col tr 5s, 1946	99½	99½	99½	99⅝
10	Amer T & T Col 5½s, 1943	104⅝	104⅝	104½	104⅝
17	Amer Tel & Tel 5s, 1960	107¼	107¼	107¼	107⅜
8	Armour & Co of Del 5½s, 1939	102⅞	103	102½	102⅝
23	Armour & Co of Del 5½s, 1943	85	85	84½	84⅝
17	At T & S F gen 4s, 1995	74¾	75	73	74½
2	At T & S F adj 4s, 1995	95¼	96⅜	95½	95½
86	At T & S F 4½s, 1998	89¼	89¼	89¼	89¼
1	At T & S F Ariz Div 4½s, 1962	109¾	110½	109¾	110½
3	A C L & N Col 4s, 1952	100¾	100¾	100¾	100¾
2	Atlantic Coast Line 4½s, 1964	89	89	89	89
5	Atlantic Refining 5s, 1937	94½	94½	94½	94½
		100¼	100¼	100¼	100¼
	B				
10	B & O 1st 4s, 1948				
7	B & O 4½s, 1933	93	94	93	94
4	B & O 1st g 5s, 1948	98¾	99⅛	98¾	99⅛
6	B & O cvt 4½s, 1960	104	104	103¼	103¼
		88	88½	88	88½

Total bond sales: Today, $11,800,000; yesterday, $14,000,000; week ago, $9,800,000; year ago, $10,760,000.

Sale	Issue.	Open	High	Low	Last
	B				
16	B & O ref & gen 5s, 1995	97¾	98	97⅛	98
18	B & O ref 6s, 1995	106⅛	106⅛	105	106
10	B & O (PLE&WVa) 4s, 1941	92¾	92¾	92½	92½
28	B & O (S W Div) 5s, 1950	101⅝	101⅝	101	101
2	B & O 5s, ser D, 2000	97⅞	97⅞	97⅝	97⅝
5	Bell Tel of Pa 5s, ser C, 1960	107⅛	107⅛	107⅛	107⅛
7	Bell Tel of Pa 5s, ser B, 1948	104⅜	104⅜	104⅜	104⅜
6	Boston & Maine 5s, 1967	101	101	97½	97½
38	Bklyn Man Tran 5s, 1968	96	96¼	96	96¼
	C				
14	California Petrol 5½s, 1938	100⅝	100⅝	100⅛	100⅛
3	Canadian National 4½s, 1957	97	97	97	97
10	Canadian National 4½s, 1968	97¾	97¾	97¾	97¾
35	Canadian National 4½s, 1955	96⅝	96⅝	96⅝	96⅝
2	Central Pacific 1st, 1960	96⅝	96⅝	96⅛	96⅛
15	Central Pacific 5s, 1960	92½	92½	92½	92½
1	Chesa & Ohio 4½s, 1993, A	101	101	100⅝	101
10	Ches & O Gen 4½s, 1992, B	96⅛	96⅞	96⅛	96⅛
4	Ches & O cons 5s, 1939	104⅛	104⅛	104⅛	104⅛
		104⅛	104⅛	103	103
24	C & E Ill 1st cons g 5s, 1951	94	94	94	94
52	C M & St P & Pac 5s, 1975	28	30	26	29½
4	C M & St P & Pac adj 5s, 2000	6	6	6	6
22	Chi & N W 4¾s, 1989	24½	24½	22	24½
21	Chi & N W 4½s, 1949, cvt.	93	93	93	93
15	Chi, R I & P ref 4s, 1934	82½	82½	81½	81½
8	Chi, R I & P 4½s, 1952	96⅛	96⅝	96⅛	96⅛
	C, R I & P 4½s, 1960, cvt.	84½	85	84½	85
8	Chic Copper 5s, 1947	82½	82½	82	82½
26	Columbia Gas & El 5s, 1952, May	99¼	99¼	98¾	99
20	Commercial Inv 5½s, 1949	104⅞	104⅞	104⅞	104⅞
12	Consolidated Gas N Y 5½s, 1945	93⅛	93⅛	93⅛	93⅛
4	Container Corp of Am 5s, 1943	106	106	106	106
9	Crown Williamette Paper Co 1951	64	64	64	64
		97¾	98	97¾	98
	D				
12	Del & H 1st & ref 4s, 1943	93	93	93	93
10	Den & R Gr 1st 4s, 1936	94⅝	94⅝	94½	94½
13	Den & R Gr & West 5s, 1955	68	68	67	67
15	Dodge Bros 6s, 1940	80	80	75	75
	E				
3	Erie Gold 4s, A, 1953	68	68	68	68
27	Erie R R 5s, 1967	70½	71	70⅝	71
111	Erie R R 5s, 1975	70½	73	70	73
	F				
9	Fla East Coast 1st & ref 5s, 1974	22	22½	22	22
11	Framerican Ind Dev 7½s, 1942	104⅛	106	104⅛	106
	G				
21	General Motors Accep 6s, 1937	101¾	101¾	101⅜	101⅜
14	General Theater 6s, 1940	57⅝	57⅝	53½	53½
16	International Match 5s, 1947	94½	95	94¼	95
51	Interstate Mer Mar sf 6s, 1941	92	92	92	92
26	Internatl Tel & Tel 5½s, 1952	61½	62	60½	60½
42	Internatl Tel & Tel 5½s, 1952	67⅛	68	67⅛	68
8	Internatl Tel & Tel 5s, 1955	80½	80½	78⅛	78
		76	76	76	76
25	Krueger-Toll Co 5s, 1959	90	90	90	90
	L				
3	Lautaro Nitrate 6s, 1954	40	40	40	40
3	Loew's Inc 6s, 1941, x-war	96½	96⅝	96⅛	96⅛
	M				
3	Midvale Steel 5s, 1936	100½	100½	100⅛	100⅛
10	K & T 1st g 4s, 1990	99¾	99¾	99¾	99¾
25	M, K & T 4½s, 1978	87½	87½	87½	87½
7	M, K & T Allen 5s, A, 1962	94⅜	94⅜	94⅜	94⅜
17	Mo Pac 5s Ser F, 1977	98⅛	98⅛	98⅛	98⅛
	Mo Pac 1st & ref 5s A, 1965	90	90	89½	90
1	Mo Pac 1st & ref 5s A, 1965	65⅛	65⅛	63	63
24	Mo Pac 5s, Ser G, 1978	90	90	89½	89½
15	Mobile & Ohio 5s, 1938	90	90	90	90
		98½	98½	98¼	98¼
	N				
23	Natl Dairy Products 5¼s, 1948	95	95¼	95	95¼
1	National Radiator 6½s, 1947	14½	14½	14½	14½
2	N Y C & H R 1st 3½s, 1997	81⅝	81⅝	80¾	80¾
5	N Y C & H R deb 4s, 1934	98⅞	99⅜	99⅜	99⅜
4	N Y Cent Lake S col 3½s, 1998	78	78	78	78
32	N Y C ref & imp 4½s, 2013	92½	92¼	92⅛	92⅛
3	N Y C cvt 6s, 2013	99½	100	99⅝	100
	N Y C cvt deb 6s, 1935	104⅜	105	104⅛	105
3	N Y Chi & St L 5½s, A, 1974	104⅜	106	104⅜	106½
32	New York, Chi & St L 4½s, 1978	82	83¼	82	83¼
3	N Y, Chi & St L deb 4s, 1931	100	100	100	100
5	N Y, Chi & St L 4s, 1937	98	98	98	98
12	N Y N H & H 3½s, 1956	68	68	68	68
7	N Y N H & H 6s, 1948	110¼	110¼	110⅛	110⅛
7	N Y Tel ref 6s, 1941	101½

VIRGINIA COMPANY BUYS BUS CONCERN

United Utilities to Control Line Between Here and Knoxville, Tenn.

CAPITAL MEN INVOLVED

By THOMAS M. CAHILL.

Acquisition of the Eastern Public Service Corporation, operating motor coaches between here and Knoxville, Tenn., by United Utilities, a new Virginia corporation, was announced yesterday by J. H. Lennon, investment banker, Hartford, Conn., who, with other capitalists, is organizing and incorporating United Utilities.

He said stockholders of the Eastern corporation would exchange their stock for equal shares in the new company. In addition, United Utilities will pay approximately $450,000 for Eastern's assets, including motor coaches and other equipment. Transfer occurs shortly after January 1.

Operating personnel of the new line will continue with Earl Pflug, Roanoke, Va., as operating supervisor. Decision to sell to United Utilities, Mr. Lennon said, was reached Tuesday at a meeting of Eastern corporation stockholders here, the offer of the United being unanimously accepted. The Eastern is one of the largest motor coach lines operating in Virginia and nearby States.

Among others organizing United Utilities with Mr. Lennon are Ralph Shoat, Roanoke; former United States Senator N. S. Dial, of South Carolina, now of Wasnington; C. W. Warden, former vice president, Continental Trust Co., Wasnington, and Col. G. W. Pratt, investment banker, Wasnington.

New Bank Director Named.

Frank F. Nesbit, prominent lawyer, was elected a director of National Metropolitan Bank at a meeting of its board yesterday. Born in Washington in 1894, Mr. Nesbit received his education in the public schools, McKinley Manual Training High School and the University of Michigan, from which he was graduated in 1917 with a bachelor of arts degree.

Entering the naval service in the World War, he served as a chief petty officer and at the close of the war took up the study of law at the University of Michigan, completing it at Georgetown University, from which he was graduated in 1919 with a bachelor of laws degree. Admitted to the bar that year, he was first associated with Hamilton & Hamilton and later became a partner of Jesse C. Adkins.

Mr. Nesbit, whose paternal grandfather was the first chief clerk of the United States Department of Agriculture, is a member of the American Bar Association and the Bar Association of the District of Columbia, Phi Beta Kappa and Beta Theta Pi fraternities and Phi Alpha Delta legal fraternity, Chevy Chase, Barristers and Lawyers Clubs.

Author of "Resale Price Fixing."

He has served as secretary of the commission on public welfare legislation, is counsel for and a director of the National Capital Securities Co. and vice president and general counsel of the National Underwriters Mutual Insurance Co. Mr. Nesbit is the author of several important legal papers and books, among the latter being "Resale Price Fixing," which is considered a standard.

Appointment of Hilleary G. Hoskinson, vice president Riggs National Bank, and B. Agee Bowles, vice president Potomac Savings Bank, as respective chairman and vice chairman of the sports committee for next year's convention of the District of Columbia Bankers Association, was announced yesterday by Frederick P. H. Siddons, secretary, American Security & Trust Co. and chairman of the general convention committee.

The board of directors of Mount Vernon Savings Bank at its meeting yesterday declared the usual quarterly dividend of 1½ per cent, payable December 31 to stockholders of record December 22.

Cities Service Earnings.

Net earnings of Cities Service Co. showed an increase of 41 per cent over the corresponding period a year ago. Net earnings were $58,781,452. The unbroken climb in net earnings now extends over 31 consecutive 12-month periods.

The company's net earnings for November, 1930, were $4,439,678, as compared with $4,314,815 for November, 1929. Net to stocks and reserves for November, 1930, were $3,416,128, whereas in November, 1929, they were $3,791,192. Net to common stock and reserves for November, 1930, amounted to $2,802,665, and in November, 1929, this figure was $3,177,734.

Coincident with the publication of its earnings statement, Cities Service Co. announced monthly dividends of 2½ cents per share in cash and one-half of 1 per cent in stock on the common stock. Regular monthly dividends of 50 cents per share on the preferred stock and preference "BB" stock and 5 cents per share on the preference "B" stock were announced, all payable February 2 to stockholders of record January 15.

Curb Review

New York, Dec. 17 (A.P.).—The trend of curb stocks underwent a sudden reversal today as one of the strongest buying movements witnessed this fall developed in the midst of a further decline The whole list rallied from the lows of the day and many leaders closed from 1 to 5 points higher.

The lightning rapidity with which the advance developed suggested the change had taken the shorts unawares. Blocks of 1,000 to 5,000 shares appeared on the tape in the final hours of the session and helped to swell the day's turnover to 1,341,900 shares, the largest since October 10. The bond sales amounted to $8,087,000, a new high record for the Curb, comparing with the previous high figure of $7,829,000 on January 16, 1928.

Electric Bond & Share, which sagged during the morning to a new year's low at 37⅛ rallied under a strong buying movement to close at 42¼, a net gain of 4¼ points. American Gas & Electric advanced 6⅝ and United Light & Power A converted a 2-point loss into a 2-point gain.

Virtually every active stock in the utility group closed firm. Utility Power & Light, American Superpower, Niagara Hudson, United Gas, Middlewest Utilities, were among those that registered gains. Tampa Electric was an exception, recovering but one-half of a 4-point loss.

In the scramble of shorts to buy back the stocks they had sold Vacuum and Gulf were the chief beneficiaries in the petroleum list. Gulf dipped during the morning to a new year's low at 58½ and then rebounded to 63¾ and retained all but a small fraction to close 4⅜ net higher. Vacuum was 4 points higher. Cities Service, Standard of Indiana, and Humble finished about a point about the previous close.

The Industrial group except for a few speculative favorites were slow to reflect the effect of the change of trend. Deere advanced 5¾ and Driver Harris 2. Ford Motor, Ltd., American Cyanamid B, Horanda and Technicolor were slightly improved, Newmont Mining, which omitted the 5 per cent stock dividend moved into new low ground for the year, sagging to 37⅞ but recovered all but a point, closing at 41⅞.

Goldman Sachs, United Founders, Ungerleider Financial and Pennroad were among the investment and holding company shares that registered fractional advances on the day.

LIVE STOCK MARKETS.

Chicago, Dec. 17 (A.P.) (U. S. Dept of Agri.).—HOGS—27,000, including 10,000 direct; closed slow, part of early 5 to 10 advance lost, early top, 8.10; late bulk, 200-300 lbs., 7.75@7.90; pigs, 7.75@8.10; packing sows mostly 6.85@7.00; smooth lightweights to 7.35 and above; shippers, 5,000; estimated holdover, 5,000. Light light good and choice, 140-160 lbs., 8.00@8.10; lightweight, 160-200 lbs., 7.90@8.10; medium weight, 200-250 lbs., 7.80@8.05; heavyweight, 250-350 lbs., 7.65@7.90; packing sows, medium and good, 275-500 lbs., 6.75@7.35; slaughter pigs, good and choice, 100-130 lbs., 7.65@8.10.

CATTLE—7,500; calves, 2,000; shipping steers and yearlings, 25 to 50 higher; others strong to 25c higher; butcher stock steady to 25 higher; bulls and vealers about steady; 1,121 lb. yearlings, 14.50; and 1,350 lb. steers, 12.50. Slaughter cattle and vealers: Steers, good and choice, 600-900 lbs., 10.25@14.25; 900-1,100 lbs., 10.00@14.25; 1,100-1,300 lbs., 9.50@14.00; 1,300-1,500 lbs., 9.00@13.25; common and medium, 600-1,300 lbs., 6.50@10.00; heifers, good and choice, 550-850 lbs., 8.50@12.75; common and medium, 5.00@8.50; cows, good and choice, 5.25@7.25; common and medium, 4.00@5.25; low cutter and cutter, 3.00@4.00; bulls (yearlings excluded), good and choice (beef), 5.00@6.25; cutter to medium, 4.00@5.75; vealers (milk fed), good and choice, 7.50@10.00; medium, 6.50@7.50; cull and common, 5.00@6.50. Stocker and feeder cattle: Steers, good and choice, 500-1,050 lbs., 7.00@9.00; common and medium, 5.50@7.00.

SHEEP—18,000; closing slow, fat lambs 25 and more lower; few choice kind early about steady; sheep mostly steady, feeders strong; bulk lambs, 7.75@8.00; extreme top, 8.50; choice feeders, 7.25@7.40. Lambs, 90 lbs. down, good and choice, 7.25@8.50; medium, 5.75@7.25; all weights common, 5.00@5.75; ewes, 90-150 lbs., medium and choice, 2.00@3.75; all weights cull and common, 1.00@2.50; feeding lambs, 60-75 lbs., good and choice, 6.75@7.50.

New York, Dec. 17 (A.P.).—CATTLE—310; steady. State bulls, 4.25@6.25; cows, 1.50@5.50; no steers on sale. Vealers, 1,440; steady; good to choice, 11.00@13.50; medium, 7.50@10.50; culls and common, 5.50@7.00.

SHEEP and LAMBS—3,840; strong. Lambs, good to choice, 8.25@9.25; common, 5.50@6.50; no sheep offered.

HOGS—1,180; all consigned direct.

BALTIMORE SECURITIES.

Baltimore, Dec. 17 (A.P.).—Closing prices:

Appalachian Corp	1
Arundel Corporation	36
Baltimore Trust	30
Baltimore Tube pf	38
Black & Decker	11½
Com Credit pf	20
Com Credit pf B	20
Com Cr 6½% pf ww	82½
Com Cr New Or pf	23½
Cons G E L & Power	80
Consolidation Coal	1
Fidelity & Dep (2.25)	127
Fidelity & Guar Fire	21½
Fin Co of Am com A	11
Mfrs Finance vt	5
Man Finance 1st pf	10
Man Finance 2d pf	6
Maryland Casualty	22½
Mortg Bond & Title	6
Mt Ver Wood Mill	5
Mt Ver Wood Mills pf	60
New Amsterdam Cas	30½
Pa Water & Power	57
Union Trust	50¼
Un Rys & Electric	4
U S Fidelity & Guar	23½
Worthington Pump	49
Md Elec Rys 6½s. 1957	60
North Ave Market 6s	88
Un Rys & Elec 1st 4s	40
Un Rys & Elec Income 4s	19
Un Rys & Elec fdg 5s	45

TREASURY CERTIFICATES.

(Reported by J. & W. Seligman & Co.)

Rate.	Maturity.	Bid.	Offer.
1¾s	June 15, 1931	100	100 1-32
2⅛s	June 15, 1931	100 19-32	100 21-32
2⅝s	Sept. 15, 1931	100 16-32	100 18-32
3⅛s	Mar. 15, 1932	100 14-32	100 16-32
3⅛s	Sept. 15, 1932	100 14-32	100 16-32
3⅛s	Dec. 15, 1932	101 12-32	101 16-32

Daily Market Background

Complete Summary of Investment Data Compiled on Exchange Days for The Post by Standard Statistics Co., Inc.

New York, Dec. 17 (N.Y.W.N.S.).—

Aircraft.

AVIATION CORPORATION OF THE AMERICAS, Pan-American Airways, subsidiary, signs new mail-carrying contract with Cuban government.

Apparel.

CAVANAGH DOBBS passes preferred dividend; paid $1.62½ on October 1, 1930; fiscal year's operating loss about $603,000.

Automobiles and Trucks.

DURANT MOTORS, INC., announces termination of license agreement with Durant Motors of California. FORD MOTOR OF CANADA production the first eleven months totaled 68,473 units vs. 86,583 units in the 1929 period; sales same period were 67,580 units vs. 82,736 units. HUPP MOTOR CAR deficit reported expected for fourth quarter; had $10,645,000 cash and securities December 11, 1930.

Building, Real Estate and Related Lines.

GYPSUM LIME AND ALABASTINE OF CANADA declares a 20-cent dividend; previously paid 37½ cents quarterly.

Copper and Brass.

GRANBY CONSOLIDATED MINING, SMELTING & POWER declares a 50-cent regular quarterly dividend; eleven months earnings were $1,460,000; costs cut to 8.65 a pound. RIO TINTO employes at Spanish mine reported to have struck.

Electrical Equipment.

BLACK & DECKER MFG. omits the 40-cent quarterly common dividend. SQUARE D omits semiannual class B stock dividend paid 2 per cent on June 30, 1930. WESTINGHOUSE ELECTRIC & MFG. subsidiary to acquire electrical supply distributing business of Stanley & Patterson.

Food Products.

LYONS MAGNUS passes quarterly preferred dividend; paid 37½ cents on October 1, 1930. NATIONAL BISCUIT CO. offers to purchase T. A. Huston & Co.

Lead and Zinc.

NOVEMBER LEAD OUTPUT of domestic refineries totaled 48,988 short tons vs. 55,367 tons in October; refined stocks on November 30, 1930, totaled 90,402 tons vs. 84,375 tons on October 31, 1930; November domestic shipments were 43,062 tons vs. 45,129 tons in October.

Machinery and Machine Equipment.

FEDERAL SCREW WORKS final quarter deficit to approximate $49,862. SEAGRAVE CORPORATION declares a 15-cent common dividend; made quarterly payment of 30 cents on October 15, 1930.

Miscellaneous.

BOURJOIS, INC., declares a 25-cent special common dividend, made a quarterly payment of 25 cents on December 1, 1929; 10 months earnings were higher. FIRST STATE PAWNERS SOCIETY share earnings for year ended September 30, were $13.14 vs. $12.51. THOMAS ALLEC passes class A quarterly dividend, paid 37½ cents on October 1, 1930.

Office and Business Equipment.

TELAUTOGRAPH CORPORATION share earnings for 11 months to November 30, 1930, were $1.43 vs. $1.34.

Oil.

DAILY AVERAGE crude output for week to December 13, 1930, was 2,232,850 barrels, which was 3,600 barrels above the preceding week, but 389,400 barrels under like 1929 week; gasoline stocks at week-end fell to 37,680,000 barrels from 37,742,000 barrels the week before, while gas and fuel oil stocks fell to 137,881,000 barrels from 138,846,000 barrels; refineries during week operated at 64 per cent of capacity vs. 61.2 per cent a week ago. RETAIL GASOLINE price in Denver cut 2 cents a gallon by Phillips Petroleum and Standard Oil of Indiana and others. OHIO OIL files suit against Government to recover $3,000,000 taxes. PURE OIL service stations to handle telegrams of Western Union Telegraph Co. STANDARD OIL OF NEW JERSEY gasoline stocks cut 5.16 per cent in past year; employe stockholders, October 31, 1930, were 26,380, up 12 per cent from January 1, 1930.

Railroads.

FREIGHT CAR LOADINGS freight to December 6, 1930, totaled 787,173 cars, or 85,085 cars above preceding Thanksgiving week, but 146,138 under like 1929 week and 197,600 cars below the 1928 week; all freight classifications showed gains over week before and all were below the 1929 week. BALTIMORE & OHIO RAILROAD share earnings for year ending December 31, 1930, is estimated at $7.45 vs. $10.31; declares a $1.75 regular quarterly common dividend. CANADIAN PACIFIC RAILWAY plans for acquisition of Aroostook Valley Railroad, near completion. PENNSYLVANIA RAILROAD asks bids for 200,000 tons rails for 1931 delivery, $8,500,000 involved. SOUTHERN PACIFIC RAILROAD CO. acquisition of Gulf & West Texas control approved by I. C. C.

Retail Trade.

ATLAS STORES shares earnings for seven months to October 31, 1930, were $1.19; reported net current assets on October 31, 1930, in excess of $5,600,000; book value $13 a share. F. & W. GRAND SILVER STORES 1930 common share earnings expected to exceed 1929 returns of $3.97 a share; December sales estimated at $6,000,000. WILLOW CAFETERIAS November net profit was $22,909 vs. $19,685 November, 1929.

Silk and Silk Goods.

CENTURY RIBBON MILLS SHARE earnings for ten months to October 31, 1930, were 7 cents.

Steel and Iron.

INGOT OUTPUT OF INDUSTRY, week to October 15, 37 per cent of capacity, slightly above week before, vs. 63½ per cent the like 1929 week and 80 per cent the 1928 week; United States Steel at 44 per cent, vs. 43 per cent a week ago, 64 per cent a year ago and 82 per cent in 1928; independents, 33 per cent, vs. 34 per cent, 63 per cent and 79 per cent. CRUCIBLE STEEL of America chairman states 1930 earnings nearly sufficient for dividend needs. LUDLUM STEEL centering production activities at Dunkirk plant, operations at 30 per cent capacity. REPUBLIC STEEL omits $1.50 quarterly preferred dividend.

Theaters, &c.

PARAMOUNT PUBLIX — Federal court in Boston refuses to dismiss antitrust suit.

Tobacco.

ALLES & FISHER declares a 37½ cent common dividend; paid a quarterly dividend of 50 cents on October 1, 1930. BRITISH AMERICAN TOBACCO declares interim ordinary dividend of 10d. a share.

Utilities.

B. M. T.—Boston bankers reported sounded on price new bonds would bring under unification plan; reports denied by Mayor Walker and Samuel Untermeyer. CONNECTICUT ELECTRIC SERVICE share earnings for twelve months to November 30, 1930, were $3.69, based on average number of shares outstanding during period, vs. $3.07 same basis. EDISON ELECTRIC ILLUMINATING OF BOSTON 1931 budget for construction and repairs to involve $10,000,000. NEW ENGLAND TELEPHONE & TELEGRAPH authorizes $1,430,609 new construction. WESTERN POWER stockholders approve 5-for-1 split-up of common stock.

Oil Trade Trouble Shown by Sinclair

Overdevelopment Is Seen as Greatest Menace to Industry's Recovery.

New York, Dec. 17 (A.P.).—Harry F. Sinclair, chairman of the Sinclair Consolidated Oil Corporation, in a year-end survey of the petroleum industry, issued today, said it has little reason to expect a return to prosperity until it corrects the evils that afflict it, and its house is put in order. "I believe that executives of the oil companies see the situation more clearly now than ever before and will in time work out their problems," he said. "In the meanwhile, false optimism would do more harm than good.

"We are suffering from overdevelopment in production, transportation, refining capacity and marketing facilities. The duplication of marketing facilities, especially service stations, has been carried to such lengths as almost to be a public nuisance—not to mention the strain upon the resources of the oil companies. The endeavor to outstrip the other fellow has led to extravagance of distribution costs that is wholly unjustified. Demoralization of prices has served to emphasize this and other evils.

"While we hear much of oversupply, it would be more accurate to say that we have had overdevelopment which has built up a huge 'potential.' We do not know the facts, but the industry lives under this potential cloud. We must find out what is the actual as distinguished from the potential before the industry will know the real problem it has to handle."

COTTONSEED OIL MARKET.

New York, Dec. 17 (A.P.).—COTTONSEED OIL—Prime crude, 6.00; prime summer yellow, old, spot, 7.25 and December, 7.36; new, December, 7.15; January, 7.25; March, 7.37; May, 7.58; July, 7.70.

Bank Acceptances Gain $63,173,948

American Council Reports Grand Total in November of $1,571,417,674.

New York, Dec. 17 (A.P.).—The dollar volume of bankers acceptances continued to increase last month, recording a gain of $63,173,948 to a new grand total of $1,571,417,674 as of November 29, the American acceptance council reported today. The total was within $86,482,250 of the "abnormally high figure of November, 1929," the report added.

"This reduction from last year's figures of only a little over 5 per cent," Robert H. Bean, executive secretary of the council, said, "actually indicates a greater use of acceptance credits at this time, as the shrinkage in wholesale prices for commodities usually financed by acceptances, now placed at 15 per cent for the year, would on an equal volume leave the current total of bills at only about $1,140,000,000. "With only one month to go before the year's record is revealed, it is now certain that acceptance credits have financed over $1,000,000,000 more business here and abroad than in the year 1929."

"The remarkably high total of bills drawn to finance foreign storage and shipment continues to attract attention," Mr. Bean said. "A year ago this total was $416,626,455, compared with $543,750,748 November 29, an increase of $127,124,293."

Huge Copper Merger Approved.

New York, Dec. 17 (A.P.).—Formal approval in London today by stockholders of the Bwana M'Kubwa Mining Co. of the merger with the Rhodesian Border Concessions Co. and the N'Changa Copper Mines, Ltd., was viewed in trade circles as a big step in stabilizing the industry. As a result of the merger ownership of the huge copper reserves of the Rhodesian district will be concentrated with the result that production may be more effectively controlled. The combined companies.

Wall Street Briefs

New York, Dec. 17 (A.P.).—A regular semiannual dividend of $2.50 a share was declared yesterday by the board of directors of the Great Northern Railway. The dividend will be paid February 2 to stockholders of record December 29.

The Reichsbank report as of December 15 shows the following changes in reichmarks: Gold and bullion increased 25,425,000; reserve in foreign currencies increased 13,944,000; bills of exchange and cheques decreased 235,415,000; silver and other coins increased 13,214,000; notes on other banks increased 5,075,000; advances increased 5,697,000; other assets increased 4,777,000; notes in circulation decreased 183,524,000; other maturing obligations decreased 43,103,000; other liabilities increased 59,344,000. Total gold holdings, 2,215,702,000. Rate of discount, 5 per cent.

A survey by Nelson, Hunt Co. published today said special conditions favored a revival of normal building construction by early spring. Construction cost now is figured at the lowest level since February 1923, more than 4 per cent below that of a year ago, and about 20 per cent below the peak reached in 1920. This was attributed to declines in building materials costs.

Cotton goods continued very quiet today, with prices in gray goods showing some recession. Sales of scattered lots of wash goods and silks were being made for inventory purposes at prices substantially under recent prices. Rayon producers reported seasonal dullness. Knitters and other are awaiting the result of holiday retail business before buying more raw material. Wool goods remained quet. Spot burlaps were a little easier; futures unchanged.

Raw silk futures closed steady. Sales, 1,310 bales. December, 2.37; March, 2.37; May 2.37. Open market quotations (60-day basis): Shanghai steam extra B, 2.55; Canton double extra A, 14-16s, 1.80; Japanese crack double extra, 2.70.

Ashley O. Jones, corn trader for 30 years, was expelled, and John J. Carmody, another corn trader, was suspended for a year by the Chicago Board of Trade directors for violating a rule which prohibits a broker from trading systematically against the orders or position of his customers.

Annual and Christmas bonuses were voted today by several New York banks. Included were the Title Guarantee & Trust Co., the Chase National Bank and the County Trust Co. The amounts range from 5 to 23 per cent.

Melvin A. Traylor, president of the First National Bank of Chicago, has been elected a director of the Southern Pacific Railroad, effective January 1, succeeding J. P. Blair, resigned.

The New York Hide Exchange reports that the total consumption of leather from cattle hides during the first ten months this year aggregated 14,065,000 hides, a decrease of 17.4 per cent from the corresponding period last year. Total visible stocks of cattle hides and leathers at the end of October stood at 16,430,000 hides, an increase of 9.2 per cent over the figure at the end of October last year.

Claxton E. Allen, heretofore manager of the Southwestern district, has been elected a commercial vice president of the Westinghouse Electric & Manufacturing Co., with headquarters in East Pittsburgh.

Hale Holden, chairman of the executive committee of the Southern Pacific Railroad, has been elected a director of the American Telephone & Telegraph Co. to fill a vacancy.

Harold F. Stone, president of Grand-Silver Stores, Inc., said today that there was nothing either in the financial position or current earnings of the company to warrant the recent sharp declines in Grand-Silver stock. He said the company expects earnings for the year to be in excess of the $3.97 a share on the common shown in 1929, and that the company will close the year with no notes payable.

Westinghouse Electric Supply Co., distributing subsidiary of Westinghouse Electric & Manufacturing Co., will acquire the supply business of Stanley & Patterson, Inc., of New York City, January 1 next, for a cash consideration. Stanley & Patterson does an annual business in excess of $5,000,000.

The New York Stock Exchange firm of Winslow, Lanier & Co. has been dissolved as of December 15. Members of the firm were De Benneville Keim Seeley, George Temple Bowdoin, Donaldson Tucker, member of the exchange; M. P. Harley, C. J. Waddell and R. Bishop Lanier, special partner.

The Royal Bank of Canada has arranged for an additional shipment of $3,000,000 in gold from Montreal to New York. The bank has shipped $3,000,000, or $1,000,000 more than yesterday's announcement stated. These shipments will bring the total amount of gold shipped from Canada during the current movement to $11,000,000.

Frank L. Dame, president of the North American Co., in a statement today expressed firm belief in the future of the electric light and power industry and gave assurance of continuance of the company's stock dividend policy. "I can not see any approaching saturation point in the electric light and power industry," he said.

"Steel" says in its review that producers of steel bars, plates and shapes who recently announced an advance of $1 a ton for the first quarter, are encountering difficulties usually attending an effort to establish an advance in a buyers' market and that a spotty, untested price situation thus prevails, especiall y in the Middle West. "But should the movement to stabilize," the publication adds, "accomplish only a firming of the market to 1.60 cents, Pittsburgh, it will have been constructive and probably have proved a turning point."

FOREIGN EXCHANGE.

New York, Dec. 17 (A.P.).—Foreign exchanges firm.

Great Britain—Demand, 4.85½; cables, 4.85⅝; 60-day bills on banks, 4.83⅛.
France—Demand, 3.92¾; cables, 3.92⅞.
Italy—Demand, 5.23⅝; cables, 5.23⅞.
Belgium—Demand, 13.96½.
Germany—Demand, 23.83.
Holland—Demand, 40.25½.
Norway—Demand, 26.73½.
Sweden—Demand, 26.82½.
Denmark—Demand, 26.73½.
Switzerland—Demand, 19.40¾.
Spain—Demand, 10.74.
Greece—Demand, 1.29¼.
Poland—Demand, 11.25.
Czechoslovakia—Demand, 2.96⅛.
Jugoslavia—Demand, 1.77.
Austria—Demand, 14.06.
Roumania—Demand, 0.59½.
Argentine—Demand, 33.25.
Brazil—Demand, 9.70.
Tokyo—Demand, 49.60.
Shanghai—Demand, 35.18¾.
Montreal—Demand, 99.82⅞.
Mexico City—Demand, 44.70.
Great Britain in dollars; others in cents.

THE METAL MARKETS.

New York, Dec. 17 (A.P.).—COPPER—Unsettled; electrolytic, spot and future, 10.

IRON—Quiet; unchanged.

TIN—Easy; spot and nearby, 23.50; future, 23.75.

LEAD—Steady; spot, New York, 5.10; East St. Louis, 4.95.

ZINC—Easy; East St. Louis, spot and future, 4.00; antimony, 7.10.

London, Dec. 17 (A.P.).—Standard copper, spot, £43 10s; future, £43 7s 6d; electrolytic, spot, £48; future, £49. Tin, spot, £104 2s 6d; future, £105 7s 6d. Lead, spot and future, £14 10s. Zinc, spot, £13 2s 6d; future, £13 12s 6d.

Children to Stage Holiday Festivals

Three Community Centers Plan Celebrations During Week.

Christmas celebrations are planned by children of three Washington Community Centers, Langley, Southeast and Macfarland, for Friday and Saturday of this week.

Tomorrow night children of the dancing and dramatic groups of the Southeast Center, will present an evening of plays and dances. Evelyn Davis is being assisted by Sarah Bergling and Elizabeth Jenkins in staging "The Little Shepherd," and "The Christmas Dream."

Saturday night children of the Macfarland Center will present two plays in the Petworth Auditorium, "Ten Minutes by the Clock," and "Sing a Song of Sleepyhead," under the direction of Donna Taggart and Marguerite Wolfe. Northeast Washington will be represented at a Christmas dance at the Langley Center on the same night. Mr. and Mrs. Fred Bach will be in charge of the floor.

Dinner Will Be Given For Foreign Students

The third annual Christmas dinner tendered to foreign students living in this city will be given by the world fellowship committee of the Young Women's Christian Association in Barker Hall, Seventeenth and K streets northwest, tomorrow at 6:30 o'clock.

The hosts and hostesses are American college students and alumni, and each invites a foreign guest. Last year, 25 different nationalities were represented, and this year, many additional nations will be represented, the number of guests already being well above 125 persons.

Thirteen Club Elects New Officers Tonight

Election of officers will be held tonight at a dinner meeting of the Washington Thirteen Club. The group will assemble at the Arlington Hotel at 6:30 o'clock.

Nominations include Charles E. Huff and Lucien H. Mercier, for president; Herbert G. Pillen, vice president; Charles W. Prettyman, secretary; E. Hanson Ely and William W. Wheeler, treasurer, and Frank Moulton, parliamentarian.

MOVEMENTS OF STEAMSHIPS

New York, Dec. 17.

ARRIVED WEDNESDAY.

American Merchant, from London.
Dresden, from Bremen.

SAIL THURSDAY.

New York, for Hamburg.
American Trader, for London.
Bird City, for Helsinki.
Magallanes, for Barcelona.
Dresden, for Bremen.

SAIL FRIDAY.

United States, for Copenhagen.
River Hudson, for Alexandria.

SAIL SATURDAY.

Coahowa County, for Rotterdam.
Exerment, for Melilla.
Otho, for Jagos.
American Merchant, for Hamburg.
Baltic, for Liverpool.
Clan MacInnis, for Cape Town.
Minnewaska, for London.
Aurania, for London.

REPORTED BY RADIO.

Aurania, from Southampton; due at pier 56, North River, Thursday.
Lafayette, from Havre; due at pier 57, North River, Thursday.
Albert Ballin, from Hamburg; due at pier 86, North River, Friday.
Conte Grande, from Genoa; due at pier 95, North River, Saturday.
Leviathan, from Southampton; due at pier 86, North River, Monday.
Olympic, from Southampton; due at pier 59, North River, Monday.
Paris, from Havre; due at pier 57, North River, Monday.
Bremen, from Bremen; due at pier 58, North River, Monday.
Britannic, from Liverpool; due at pier 59, North River, Monday.
Pennland, from Antwerp; due at pier 60, North River, Monday.
American Farmer, from London; due at pier 39, North River, Monday.
Bergensfjord, from Oslo; due at Thirtieth street, Brooklyn, Monday.
Drottningholm, from Gothenburg; due at pier 97, North River, Monday.
California, from Glasgow; due at pier 56, North River, Monday.
Antonia, from Southampton; due at pier 56, North River, Monday.

NEW YORK PRODUCE.

New York, Dec. 17 (A.P.).—BUTTER—Receipts, 10,798; market weak. Creamery, higher than extra, 30½@31; extra (92 score), 29¾@30; first (88 to 89 score), 26@29½; packing stock, current make No. 1, 22½@23; No. 2, 21½.

CHEESE—Receipts, 62,806; market steady.

EGGS—Receipts, 16,264; unsettled, mixed colors, regular packed, closely selected heavy, 30; extras, 28@29; extra first, 26@27; first, 23@24; refrigerator extra first, 20@23; first, 16@19; seconds, 14½@15½; nearby hennery brown, extra, 32@33. Pacific Coast white, shell treated, extra, 32½@33; extra firsts, 30@31.

POULTRY—Alive, firmer; chickens, by express, 15@22; roosters, by express, 11. Turkeys, by freight, 25@28; by express, 30@35. Ducks, by express, 25.

SUGAR—Raw, spots, duty paid, 3.25; refined, 4.60 for fine granulated.

COFFEE—Spot, quiet; Rio 7s, 7@7¼; Santos 4s, 10@10½.

NEW YORK GRAIN.

New York, Dec. 17 (A.P.).—RYE—Firm; No. 2, Western, 47¼, f. o. b., New York, and 45½, c. i. f., export.

BARLEY—Firm; domestic, 58⅞, c. i. f., New York.

WHEAT—Spot, steady; No. 1 Northern spring, c. i. f., New York, 97; No. 2, hard winter, f. o. b., New York, 85; No. 1, Manitoba, do., 71; No. 2, mixed and No. 2 amber durum, do., nominal.

CORN—Spot, firm; No. 2 yellow, c. i. f., New York, 88; No. 3, yellow, do., 85½.

OATS—Spot, quiet; No. 2, white, 45½@46.

FEED—Easier; city bran, 100-pound sacks, 26.10@26.30; Western bran, do., 25.10@25.30.

LARD—Firmer; Middle West, 10.15@10.25.

Other articles unchanged.

BALTIMORE MARKETS.

Baltimore, Dec. 17 (A.P.).—WHEAT—No. 2, red winter, export, spot, 79; No. 2, red winter, garlicky, domestic, spot and December, 79.

APPLES—Bushel baskets, western Maryland, Virginia and Pennsylvania, U. S. No. 1, 2½ inch up, Staymans, 1.25@1.75. Boxes, Northwestern, delicious, as to grade and size, 2.25@3.00.

POULTRY—Live; chickens, young, colored, large size, 20; few higher; small and medium size, 14@18; Leghorns, 14@16.

Others unchanged.

RICHMOND LIVE STOCK.

Richmond, Dec. 17 (A.P.).—HOGS—Fair, unchanged; top shipped-in lots cornfed, 8.50; local receipts, truck lots, top, 8.25.

CATTLE—Fair; veal fancy calves to 11.00; others 10.50 down; cows, 3.50@6.00; steers, common and medium, 5.00@8.50; bulls, 4.00@6.00.

SHEEP—None reported; lambs quotable 5.00@8.50; sheep, 2.00@4.00.

The Washington Post

Indexed, Simplified and Popularized

All ads restricted to their proper classification and The Washington Post style of type. Publishers reserve the right to edit, classify, index or reject any classified advertising copy

Errors in advertisements should be reported immediately. The Washington Post will not be responsible for more than one incorrect insertion

CLASSIFIED RATES.

Count 5 average words to the line Minimum 3 lines.

For consecutive insertions:

	Charge	Cash
1 day	20c	19c
3 days	18c	17c
7 days	16c	15c

Cash rates apply on prepaid ads only. Irregular or "skip" orders cost 1 cent per line additional

CONTRACT RATES.

30 consecutive days, 15c per line.
Three or more lines every day for one year, 14c per line.
1,000 lines used at option within one year, 17c per line.

CLOSING TIME FOR ADS

9 p. m. for daily copy and 5:45 p. m Saturday for Sunday copy
Ads to appear in early 9 o'clock evening edition must be received before 12 o'clock noon.

Telephone your ad to NATIONAL 4205

Ask for a Post Ad Writer. Have it charged

Classifications of an allied nature grouped together for quick and easy reference.

DAILY WEATHER REPORT

TODAY'S SUN AND TIDE TABLE

			A.M.	P.M.
Sun rises.. 7:21	High tide..		6:38	7:01
Sun sets.. 4:47	Low tide..		1:01	1:11

WEATHER CONDITIONS.

U. S. Dept. of Agriculture Weather Bureau. Washington, D. C., Wednesday, Dec. 17, 1930.—8 p. m.:

Forecast for the District of Columbia—Cloudy Thursday and Friday, probably followed by rain or snow Friday afternoon or night; not much change in temperature; moderate north, shifting to west winds.

For Maryland, Virginia—Cloudy Thursday and Friday, probably followed by rain Friday afternoon or night; slightly warmer Friday; fresh northwest winds.

A disturbance that was over northeastern Florida Wednesday morning is advancing rapidly northeastward, being central over northeastern North Carolina. Cape Henry, 29.98 inches. Pressure is low over Manitoba and western Ontario, Churchhill, 29.58 inches, with a trough extending southward to western Texas, Abilene, 29.86 inches. Pressure is high over the interior of the Middle Atlantic and the North Atlantic States, Scranton, 30.26 inches, and a high-pressure area is advancing east-northeastward over Tennessee and the East gulf States, Birmingham, 30.20 inches. Pressure is also high on the middle and north Pacific Coast, Roseburg, 30.44 inches. During the last 24 hours rains have occurred in the North Pacific States, and snows and rains over the northern plateau, the middle and northern Rocky Mountain region, the plain States, the East gulf and South Atlantic States, Virginia and West Virginia. Falls of snow have been quite heavy in the southern Appalachian region. Temperatures have risen in northern New England and the West gulf States, while they have fallen in Saskatchewan.

The outlook is for snow or rain on Thursday along the Atlantic Coast from New Jersey to southern New England, for rain Thursday night or Friday in the Ohio Valley, Tennessee and the lower Lake region, and for rain Friday afternoon or night in the Middle Atlantic and South Atlantic States. Elsewhere the weather will be mostly fair Thursday and Friday in the Washington forecast district. Temperatures will rise on Thursday in the Ohio Valley, Tennessee, and the western lower Lake region, and on Friday in the Middle Atlantic and South Atlantic States.

Storm warnings are displayed on the Atlantic Coast from the Virginia Capes to Nantucket.

Local Weather Report.

Temperature—Midnight, 17; 2 a. m., 17; 4 a. m., 16; 6 a. m., 16; 8 a. m., 20; 10 a. m., 25; 12 noon, 28; 2 p. m., 27; 4 p. m., 24; 6 p. m., 24; 8 p. m., 24; 10 p. m., 24. Highest, 28. Lowest, 15.

Relative humidity, 8 a. m., 77; 2 p. m., 42; 8 p. m., 90. Rainfall (8 p. m. to 8 p. m.), .22. Hours of sunshine, none.

DEPARTURES FROM NORMAL.

Accumulated excess of temperature since January 1, 1930, 942 degrees.
Deficiency of temperature since December 1, 1930, 8 degrees.
Accumulated deficiency of precipitation since January 1, 1930, 20.27 inches.
Deficiency of precipitation sinct December 1, 1930, .88 inch.

Temperatures and Precipitation.

Temperatures and precipitation for 24 hours ended Wednesday, 8 p. m.

	Highest Wed.	Lowest. Tues. night	Wed. 8 p.m.	Rainfall
Washington, D. C.	28	15	24	8.22
Asheville, N. C.	20	18	30	0.82
Atlanta, Ga.	34	24	30	0.64
Atlantic City, N. J.	30	16	30	....
Baltimore, Md.	30	20	28	0.01
Birmingham, Ala.	38	32	38	0.10
Bismarck, N. Dak.	36	18	30	....
Boston, Mass.	40	18	38	....
Buffalo, N. Y.	28	16	26	....
Chicago, Ill.	28	18	26	....
Cincinnati, Ohio	32	18	28	....
Cheyenne, Wyo.	22	20	14	0.03
Cleveland, Ohio	34	14	26	....
Davenport, Iowa	32	10	28	....
Denver, Colo.	28	24	20	0.16
Des Moines, Iowa	32	12	30	....
Detroit, Mich.	28	16	24	....
Duluth, Minn.	26	12	24	....
El Paso, Tex.	58	30	48	....
Galveston, Tex.	52	40	32	....
Helena, Mont.	32	28	30	....
Indianapolis, Ind.	34	16	30	....
Jacksonville, Fla.	50	50	42	0.28
Kansas City, Mo.	34	22	30	....
Little Rock, Ark.	40	26	36	....
Los Angeles, Calif.	70	48	62	....
Louisville, Ky.	34	24	32	....
Marquette, Mich.	30	14	22	....
Memphis, Tenn.	34	26	32	0.04
Miami, Fla.	78	70	72	....
Mobile, Ala.	40	36	40	....
New Orleans, La.	46	36	42	....
New York, N. Y.	34	14	32	....
North Platte, Nebr.	32	24	30	0.04
Omaha, Nebr.	30	22	28	....
Philadelphia, Pa.	34	20	34	....
Phoenix, Ariz.	62	38	58	....
Pittsburgh, Pa.	30	14	28	0.01
Portland, Me.	42	18	32	....
Portland, Oreg.	50	42	48	0.16
Salt Lake City, Utah	28	24	26	0.86
St. Louis, Mo.	36	22	32	....
St. Paul, Minn.	32	14	30	....
San Antonio, Tex.	54	30	54	....
San Diego, Calif.	68	46	62	....
San Francisco, Calif.	60	50	58	....
Santa Fe, N. Mex.	34	20	24	....
Savannah, Ga.	36	32	34	0.60
Seattle, Wash.	46	42	46	0.01
Springfield, Ill.	32	16	30	....
Tampa, Fla.	66	58	52	0.10
Toledo, Ohio	30	14	26	....
Vicksburg, Miss.	44	26	38	....

River Bulletin.

Harpers Ferry, W. Va., Dec. 17.—Potomac and Shenandoah Rivers clear.

14 Killed in Spanish Wreck.

Oviedo, Spain, Dec. 17 (A.P.).—Fourteen passengers were killed and ten injured in a collision between an express passenger train and a freight train near Larobla today. The condition of those injured was said to be serious.

London's Noon Like Night.

London, Dec. 17 (A.P.).—London's noon was black as midnight today, so heavy was the fog hanging over the city.

Band Concert

THE UNITED STATES SOLDIERS' HOME BAND ORCHESTRA.
Stanley Hall, 5:30 o'clock.

March, "Florentiner," ... Fucick
Overture, "Our Glorious Nation," ... Berenholtz
Descriptive, "A Hunting Scene," Bucalossi.
Scenes from musical comedy, "The Merry Widow," ... Lehar
Oddity, "The Funny Guy," ... Lake
Waltz Suite, "Gypsy Love," ... Lehar
Finale, "For Honor and Home," ... Perrin
"The Star-Spangled Banner."

CLAIRVOYANTS

27 Years' Successful Practice in Washington, D. C.

Martha Spencer

WASHINGTON'S MOST DISTINGUISHED AND RELIABLE PSYCHOLOGIST AND SCIENTIFIC ADVISER.

Studio, 924 14th St.

MRS. SPENCER WILL REFUSE TO ACCEPT ANY FEE UNLESS SHE GIVES UTMOST SATISFACTION. THERE IS NO SUBSTITUTE FOR MY READING.

THE MAN WHO KNOWS

This strange man sees the way and tells it all. Just what your life has been, just what it will be Tells you when and whom you will marry; whether husband, wife or sweetheart is true or false. Tells as to changes, travel, lost or absent friends, divorce, wills, deeds; whether it is best to buy or sell. He tells the good and the bad. A visit will convince you of his wonderful power. Something tells you this is the man. You feel the impulse to call. Do not delay.

TWO ENTRANCES: 608 12TH ST. NW., 1203 F ST. NW., 2d Floor. HOURS, 10 A. M. TO 7 P. M.

PROPOSALS

SEALED PROPOSALS, IN TRIPLICATE, will be received by the Constructing Quartermaster, Army Medical Center, Washington, D. C., until 2 p. m., JANUARY 6, 1931, and then publicly opened, for the construction of additions to Army Medical School. Information and plans upon application to above office. Deposit of $50 required for return of plans and specifications. no20.28.de8.18

Auctions

Auction Sales

MONDAY, DECEMBER 22.
THOS. J. OWEN & SON, Auctioneers,
1431 Eye Street Northwest.

TRUSTEES' SALE OF VALUABLE REAL ESTATE, BEING A TWO-STORY BRICK DWELLING CONTAINING SIX ROOMS AND BATH, KNOWN AS 210 SIXTEENTH STREET SOUTHEAST.

By virtue of a certain deed of trust recorded in Liber No. 5548 at folio 18, of the Land Records of the District of Columbia, and at the request of the party secured thereby, the undersigned will sell at public auction in front of the premises on MONDAY, DECEMBER THE TWENTY-SECOND, 1930, AT THREE O'CLOCK P. M., the following-described land and premises situated in the District of Columbia and being lot numbered ninety-two (92) in Harry A. Kite's Subdivision of lots in square numbered ten hundred and eighty-seven (1087), as per plat recorded in the Office of the Surveyor for the District of Columbia in Liber 75 at folio 56, upon the following terms:

TERMS OF SALE—Said property is subject to a deed of trust securing an indebtedness of $4,000, now past due, and said property will be sold subject to deed of trust indebtedness. All cash over and above said deed of trust. Interest and taxes to be paid or adjusted to date of sale. A deposit of $250 will be required at the time of sale. All conveyancing, recording, &c., at the cost of purchaser. Good title or no sale. Terms of sale to be complied with within thirty (30) days from day of sale, otherwise deposit will be forfeited and property resold at risk and cost of defaulting purchaser after five (5) days' advertisement of such resale in some newspaper published in Washington, D. C.

B. FRANCIS SAUL,
WILLIAM P. BENSON,
Trustees,
925 15th Street N.W.
P-dec 10,12,13,15,16,17,18,19,20,22

THURSDAY, DECEMBER 18—
THOS. J. OWEN & SON, Auctioneers,
1431 Eye Street NW.

TRUSTEES' SALE OF VALUABLE UNIMPROVED REAL ESTATE, SITUATE AT THE INTERSECTION OF SIXTEENTH STREET AND ROCK CREEK FORD ROAD NORTHWEST.

By virtue of a certain deed of trust duly recorded, in Liber No. 6216, folio 451 et seq., of the land records of the District of Columbia, and at the request of the party secured thereby, the undersigned trustees will sell, at public auction, in front of the premises, on THURSDAY THE EIGHTEENTH DAY OF DECEMBER, A. D. 1930, AT FOUR-THIRTY O'CLOCK P. M., the following described land and premises, situate in the County of Washington, District of Columbia, and designated as and being part of Girl's portion contained within the following metes and bounds: Beginning for said part at a stone at the intersection of the Rock Creek Ford road and the west side of a road known as the Freas road and running thence along the west side of said last-named road north 25 degrees 15 minutes west to a point where said last mentioned line intersects the east line of 16th street extended, thence south with said east line of 16th street to a point on said line intersected by a line drawn north 79 degrees west from the beginning and thence with said last mentioned line reversed to the place of beginning. Said described land being known for purposes of taxation as parcel 88/78, except so much as condemned and taken by proceedings in District Court cause No. 1923.

TERMS OF SALE: One-third of the purchase money to be paid in cash, balance in two equal installments, payable in one and two years, with interest at six per centum per annum, payable semi-annually, from day of sale, secured by deed of trust upon the property sold, or all cash, at the option of the purchaser. A deposit of $300.00 will be required at time of sale. All conveyancing, recording, &c., at cost of purchaser. Terms of sale to be complied with within thirty days from day of sale, otherwise the trustees reserve the right to resell the property at the risk and cost of defaulting purchaser, after five days' advertisement of such resale in some newspaper published in Washington, D. C.

H. R. HOWENSTEIN,
E. C. ROWZEE,
Trustees.
P—de9,11,13,16,18

Auctions

Auction Sales

MONDAY, DECEMBER 29—
THOS. J. OWEN & SON, Auctioneers,
1431 Eye Street Northwest.

TRUSTEE SALE OF VALUABLE UNIMPROVED REAL ESTATE FRONTING ON ALBEMARLE STREET AND AUDUBON TERRACE NORTHWEST, JUST EAST OF CONNECTICUT AVENUE.

By virtue of a decree of the Supreme Court of the District of Columbia passed in Equity Cause No. 51444, I will sell at public auction, in front of the premises, on MONDAY, DECEMBER TWENTY-NINTH, 1930, at FOUR FORTY-FIVE O'CLOCK P. M., the following-described land and premises, situate in the District of Columbia and being part of a tract of land known as "Azadia," described in two parcels as follows: Parcel 1—Beginning for the same on the south line of Albemarle street, 90 feet wide, at a point 493.14 feet east from the intersection of the center line of Audubon terrace, as dedicated and shown on plat recorded in liber 38, folio 28 of the records of the office of the surveyor of the District of Columbia, with the south line of said Albemarle street, said point of beginning being also the northeast corner of the land conveyed to Willett by deed recorded in liber 5669 folio 495 among the land records of the District of Columbia, and running thence east along said south line of Albemarle street, 114.38 feet to the northwest corner of the land conveyed to Hugo Worch by deed recorded in liber 5595 folio 276 among the aforesaid land records, thence south along the west line of the land conveyed to Worch as aforesaid, 207 feet to the southwest corner thereof; thence east along the south line of said land conveyed to Worch aforesaid, 200 feet to the southeast corner thereof, thence south 200.70 feet to the north line of Audubon terrace, 324.74 feet to the southeast corner of the land conveyed to Buchanan by deed recorded in liber 5216 folio 283 among the aforesaid land records, thence north along the east line of the land conveyed to Buchanan aforesaid, and continuing along the east line of the land conveyed to Willett, aforesaid, 328.93 feet to the place of beginning. Parcel 2—Beginning for the same on the north line of Audubon terrace (60 feet wide) at the southwest corner of the land conveyed to Rhodes by deed recorded in liber 5251, folio 362 among the land records aforesaid, and running thence north along the west line of the land conveyed to Rhodes, aforesaid, 195.26 feet to the northwest corner thereof; thence east along the north line of said conveyance, 50 feet; thence south parallel with the west line of said conveyance, to the north line of Audubon terrace, thence northwesterly along the said north line of said Audubon terrace, on the arch of a circle, the radius of which is 1,625 feet to the place of beginning. Subject to the building restriction line as shown on plat recorded in liber 38 folio 28 of the records of the office of the surveyor of the District of Columbia, and also as shown on plat recorded in liber 42 folio 9 of the aforesaid surveyor's office records. Parcel 1, subject to the covenants that no building for residence purposes shall be constructed upon said property or any part thereof to cost less than $3,500.00, that no manufacturing, mechanical or business establishments shall be established or exist upon said property, that no sale of same or any part thereof shall be valid if made to any Negro or colored person or persons of African descent, nor shall said property be conveyed to, or in trust for any Negro or colored person or persons of Negro extraction. Said covenants to run with the land and be binding upon any owner of said property or any part thereof. Parcel 2, subject to the covenants running with the land that no building for residential purposes shall be constructed upon said land costing less than $3,000.00. Note—At the date hereof, the above-described land is designated on the books of the assessor of the District of Columbia for taxation purposes as lot 802 in square 2042 and lots 809 and 810 in square 2043.

TERMS OF SALE: Sold subject to a prior deed of trust for $20,000.00, further particulars of which will be announced at time of sale; the purchase price above said trust to be paid in cash. A deposit of $250.00 required. Conveyancing, recording, &c., at purchaser's cost. Terms to be complied with within thirty days from day of sale, otherwise the trustee reserves the right to resell the property at the risk and cost of defaulting purchaser after five days advertisement of such resale in some newspaper published in Washington, D. C.

NORMAN FISCHER,
Trustee,
Edmonds Building.
F.d&ds ex sun&hol

Announcements

Lost 8

BAR PIN—Set with diamonds and pearls. Reward if returned to 1439 Euclid st. nw.; Columbia 2198.

CHOW PUPPY—6 weeks old; dark brown; lost vicinity Meadow lane and Thornapple st., Chevy Chase, Md. Reward. Phone Wis. 3533.

DROPPED on floor of Park Savings Bank, 14th and Kenyon, on Monday, Dec. 15, after 4 p. m., three coupons due March 15, 1931. Finder will be rewarded upon turning same over to the bank manager. As the loss has been reported, coupons are without permanent value except to owner.

GLASSES—Between 400-600 block 5th nw., Tuesday, p. m. Return Howard Law School and keep money in case; Met. 3024.

GRUEN WRIST WATCH—Lady's; engraved with an H; last Friday, in shopping district. Reward. Phone Met. 5121.

LOST—Small rim tortoise shell glass, Sat. eve. Reward. Phone Cap. Heights 121.

MUFFLER—Gentleman's black silk, Monday evening, downtown section or 14th street car. Reward. National 3472.

POCKETBOOK—Tapestry; Dec. 15, a. m., between Park rd. Peoples Drug Store and 16th st. nw.; contained driver's permit, license, money, &c. Reward. Col. 4964-J.

POCKETBOOK—Vicinity 16th and R. Will share contents with finder. Pot. 2232-J.

WRIST WATCH and bracelet; lady's; white gold; monogram on back; Monday afternoon, in shopping district. Reward. Phone National 6933, Branch 805.

Notices 10

LADIES AND GENTLEMEN, are you interested in your health? If so, take colonic irrigation, it eliminates constipation and preventative of many diseases; beautify the inside first; we give reducing baths also; lady attendant; office hours, 4 p. m.-11 p. m. J. A. Skipper, Psysiotherapist, Cairo Hotel; North 2104.

Personals 11

BULOVA WATCH BRACELETS costing up to $50 for $15; Elgin and Waltham watch bracelets, $10 each. Livingston & Co., Rooms 304-5, 1319 F st. nw.

DETECTIVES—Expert secret service since 1885. Natl. 4610; evenings Adams 1231. Bradford Intelligence Service, 262 Transportation Bldg.

HOMEMADE delicious cakes and pies; all kinds; best ingredients used; 50c up. Col. 7733.

LISTEN in on Katherine K's Health Garment broadcast over WJSV every Wednesday between 9 and 9:15.

Convenience . . .

Moody's Composite Portfolio Rating "A"

CORPORATE TRUST SHARES

represents an ownership interest in deposited common stocks of these 28 Companies—

New York Central
Illinois Central
Union Pacific
Southern Pacific
Louisville & Nashville
Pennsylvania
Atchison
Stand. Oil (New Jersey)
Stand. Oil of New York
Stand. Oil of Ind.
Stand. Oil of Cal.
Texas Corporation
American Tel. & Tel.
Western Union
Con. Gas of New York
General Electric
Westinghouse Elec.
United States Steel
American Tobacco
International Harvester
Otis Elevator
Ingersoll-Rand
du Pont
United Fruit
American Radiator
Woolworth
Eastman Kodak
National Biscuit

TWO coupons a year instead of 110 dividend checks and 28 Proxies.

CORPORATE TRUST SHARES

Offering price is based on the current quotations of the deposited stocks plus the value of other property in the hands of the Trustee.

Price at Market, about 6½ per share.

Descriptive circular on request

GRAHAM, PARSONS & CO.
1422 WALNUT STREET PHILADELPHIA
48 WALL STREET NEW YORK
300 SOUTHERN BUILDING—WASHINGTON
Telephone: District 9310

CONSTRUCTION LOANS

As Mortgage Loan Correspondent of the Metropolitan Life Insurance Company we always have ample funds available to loan on Large or Small projects.

Our organization is fully equipped to assure immediate action on your application.

Consult

WEAVER BROS INC. REALTORS

Washington Building District 9486

Mortgage Loan Correspondent Metropolitan Life Insurance Company

Loans made in the District of Columbia and Nearby Maryland and Virginia

Select Gifts for Select People Will Be Found in "Holiday Hints"

Announcements

Personals 11

MONEY advanced on pawn tickets, diamonds, jewelry, antiques, silver, gold and watches. Livingston & Co., 1319 F st. nw. National 5649.

TWO ladies would like to accompany party driving to Miami before Jan. 1; must be reasonable. Box 81, Washington Post.

WOMAN, driving to St. Petersburg, Fla., in Peerless sedan about Dec. 17, would like 1 or 2 pass. Box 78, Wash. Post.

KAHN ON 7th ST.
UNUSUAL DIAMOND BARGAINS
(Must Be Sold at Once)

$650 most gorgeous solid platinum diamond flexible bracelet; studded with diamonds all over. Must sacrifice. $450.

$1,500 finest blue-white emerald cut diamond ring. An unusual bargain. $1,100.

$800 diamond and sapphire solid platinum flexible bracelet; finest quality and workmanship. $600.

$2,200 most beautiful diamond flexible bracelet. Must be seen to appreciate value. $1,700.

ESTABLISHED 34 YEARS.
KAHN OPTICAL CO.,
617 7th St. N.W.

Clairvoyants—Spiritualists 12

LICENSED BY DISTRICT OF COLUMBIA
DR. JANE COATES
READINGS BY APPOINTMENT.
1473 MERIDIAN PL. NW. COL. 6227

28 YEARS' LICENSE ON 14TH ST HERE
CARLETTA ASTRO-PSYCHIC MENTALIST
NEVER MET YOU—TELLS YOUR NAME TELLS OBJECT OF CALL AND NAMES OF THOSE YOU CARE MOST ABOUT
922 14th St. OVER CLAFLIN'S OPTICAL STORE
BEST IN THE PROFESSION

Automotive

Automobiles for Sale 22

BUICKS—An inspection of our fine used Buicks will convince any one of their value. 1015 14th st. nw. 1111 14th st. Stanley H. Horner. National 5800.

BUICK—Low prices on all used cars; large selection awaits you. Emerson & Orme. 17th and M sts. nw.

BUICK SEDAN, 1928, clean throughout and a value; only $205 down, bal. $29 month. Call West 1134.

CHEVROLET—Sedan, 1926. Fully equipped; in good condition; positively one of the best buys in the city; $100; will accept $35 cash and $10 monthly covers insurance and all charges. At my home any time. 2752 Woodley pl. nw.; Col. 1245.

CHEVROLET COUPE, 1926; fine shape; good rubber; $50 or best offer. 1933 4th st. ne.

CHEVROLET—Coupe, 1929. It's a 6 at the price of a 4; motor exceptionally quiet and powerful; 5 good tires; finish like new; clean and perfect upholstery; Prestone into-freeze solution free; a real car for only $345; small down payment, balance easy monthly payments; your car in trade. Owens Motor Co., 6323 Ga. ave., Ga. 0100. 45 used cars under cover.

CHEVROLET—1927 coupe, rumble seat; $150; Willys-Knight sedan, $200; terms; these cars are to be sold for repairs and storage; recently overhauled. F. E. Day 1101 W Va. ave. ne.; Lincoln 6295.

CHEVROLET, Fords and others; new low prices; $25 up. R. L. Taylor, 1901 14th st. nw.

CHEVROLET.
Large assortment of late model Chevrolets and Fords at greatly reduced prices. See and compare these cars today.
BARRY-PATE MOTOR CO.
2525 Sherman ave. nw. Adams 6000.

ESSEX—Coach, 1925; good transportation; $15 cash, $3 weekly. 712 E st. se.; Lincoln 3861.

FORD—1929 special roadster. Two-tone green and black; at a bargain price; $235; terms and trade. Wisconsin Motor Co., Oldsmobile Sales and Service, 1605 14th st. nw.; North 4807.

FORD—Coach, 1929. Blue Duco; 4 brand-new Federal cord tires; excellent mechanical condition; $325. Wisconsin Motor Co., Oldsmobile Sales & Service, 1605 14th st. nw.; North 4807.

FORDS—And other makes; low prices and easy terms. See Mr. Redman for your next used car. Parkway Motor Co., 3040 M st. nw.

HUDSON AND ESSEX—A large selection awaits your inspection; excellent buys at reasonable prices. Lambert-Hudson Motors Co., 24th and M sts.

MARMON-ROOSEVELT — 1930 victoria. Slightly driven; condition as good as new; de luxe equipment; your car in trade. Neumeyer Motor Co., Inc., 1517 Conn. ave.; Decatur 1762.

PIERCE-ARROW — Resale cars. Special prices this week; Pierce-Arrows, Packards, Fords and other models; special reductions. Harry Sommers, Inc., 1727 Conn. ave.; Potomac 0858.

PONTIAC—Sport coach, 1929. Well fenders, 6 wire wheel job; good shape throughout; $395; terms if desired. Mr. Rose, 6300 Georgia ave. nw.; Ga. 0435.

REO—Flying Cloud and other late models at low prices. Buy here. Dick Murphy, Inc., 1724 Kalorama rd. Adams 9700.

STUDEBAKER—A choice stock of used cars will be found at Lee D. Butler, Inc., 2155 Champlain St. Columbia 5050.

"FAMOUS" USED CARS
LOW DOWN PAYMENTS.
EASY MONTHLY PAYMENTS.
Ourisman Chev. Sales Co.
625 H ST. NE. LINCOLN 10200

WORD-OF-HONOR USED CARS
GUARANTEED IN WRITING
FIVE-DAY FREE TRIAL

Buick Roadster	$475
Hudson 7-Pass. Sedan	295
Reo Flying Cloud Brougham	525
Willys-Knight Sedan	195
Reo Sedan	290
Wolverine 4-Door Sedan	475
Hudson Coach	495
Chevrolet Cabriolet	275
Cadillac 314 2-Pass. Coupe	625
Buick Sedan	325
Buick Sedan	675
Jordan Line 8 Roadster	250

DICK MURPHY, INC.,
D. M.
DEPENDABLE MOTOR CARS
1724 Kalorama Rd.
604 H St. N.E.
See us before buying an automobile or truck or we both lose.

Automotive

Garages, Parking, Storage 29

GARAGE—Built-in; brick; private; reasonable. Apply 2643 Woodley pl. nw.

GARAGE, BRICK
2643 WOODLEY PLACE N.W.

Wanted—Automotive 32

WE BUY any make car; highest price paid. The Auto Mart, 1318 14th st. nw. North 8127. Open evenings and Sunday.

CASH FOR YOUR CAR
Without a doubt I pay the highest prices in the city. If your car is not paid for, I will pay your undue balance and give you the difference in cash. No delay.
SEE MR. BARNES
1729 14TH ST. N.W. DEC. 2390

Business Service

Business Personals 38

AUTO GLASS INSTALLED, mirrors and furniture tops, mirrors resilvered. National Glass Shop, 211 New York ave.; Natl. 5720.

Moving, Trucking, Hauling 47

MOVE THE MOVET WAY.
Boston, N. Y., Phila., Pittsburgh and Baltimore. Wash., Richmond and all way points. Metro. 4095. 1110 N. Y. AVE. NW.

MOVING AND LIGHT HAULING.
$2.50 Load. Trunks, 75c.
1315 6TH ST. NW. Decatur 3870-J.

Professional Services 50

EXCESSIVE fat reduced; alcohol rubs; spinal and nerve treatments. Dr. Delia Ledendecker, 3025 O st.; West 1120.

SWEDISH MASSAGE—For anemia; insomnia, rheumatism; general body building. Adams 7064, daily, 9 a. m. to 9 p. m.

Employment

Help Wanted—Female 56

COOKS, general houseworkers, $15-$10; mother's helper, part time, $8. The Reliable, 2001 11th st. nw., room 105.

MAID wanted for general housework. Apply 4311 Elm street, Chevy Chase, Md. Phone Wisc. 3629.

OPERATORS—Experienced on power machines; to sew on dresses. Apply 626 Louisiana ave. nw.

P. B. X. operating is pleasant work. We train you in 3 lessons. Apply 226 Bond Bldg., 14th & N. Y. ave.

STENOGRAPHER, insurance, waitress, soda dispenser, cook (colored), $12; general houseworkers (colored). Employment Service Bureau, 917 15th st. nw., suite 406. Nat. 0521.

WAITRESSES—At once. Apply 3505 Ga. ave. nw.

WOMAN—Growing concern has opening for one who is reliable and energetic. At least a high school education. Ability to follow instructions necessary. Splendid remuneration. Box 69, Washington Post.

4 LADIES, to canvass house to house; only those who are willing to work eight hours a day need apply; pleasant outdoor work; good pay to earnest workers. Apply after 4:30, room 317, 918 G st. nw.

POSITIONS Need 500 daily, stenogs, typists, bookkeepers, salesmen. Free registration. Boyd's, 1333 F.

HOSIERY BUYER
A capable, high-type woman who is thoroughly experienced in hosiery. Address Box 84, Washington Post.

SALESWOMAN
For Stationery and Engraving Department of a high-class store. Only those thoroughly experienced need apply. Address Box 83, Washington Post.

Help Wanted—Male 57

BARBER (American), evenings and Saturday and Sunday mornings. Apply 2211 Nichols ave se.

BOYS and men, aged 14 to 35, with bicycles; for work as telegraph messengers. Apply Mr. Smith, 1317 New York ave. nw.

GARAGE SERVICE MAN (colored), motorcycle and auto permit. Employment Service Bureau, 917 15th st. nw., suite 406, Nat. 0521.

MEN are making $100 weekly selling well-known make electric refrigerator. Leads furnished. Apply Mr. A. Truex, 736 13th st. nw., between 9 and 10 a. m.

RELIABLE MAN—Can qualify at once for permanent position as my personal representative in Washington; honesty, ambition essential; rapid advancement; car necessary; pay starts immediately. Write fully about yourself. F. J. Clark, Manager, Battle Creek, Mich.

SALESMEN needed; good opportunity. Apply Real Silk Hosiery Mills, 1319 F st. nw.

SALESMAN.
Experienced shoe salesman; for high-grade men and women's shoes. Apply Stetson's Shoe Shop, 1311 F st. nw.

SALESMEN—Solicit delinquent accounts, paid daily; room 318, District National Bank Bldg. New company.

YOUNG MAN—With some knowledge of short-order cooking; for lunchroom; must be neat in appearance. Apply T. C. Vickers, 14th St. Market, 4618 14th st. nw.

4 MEN, magazine, for road crew; also 4 men for city crew; easy sales; apply after 4:30, room 317, 918 G st. nw.

4 MEN, to canvass house to house; only those who are willing to work 8 hours a day need apply; pleasant outdoor work; good pay to earnest workers. Apply after 4:30, room 317, 918 G st. nw.

TAILORS WANTED
COME READY FOR WORK.
BOND CLOTHES
1335 F ST. N.W.

LINEN BUYER
A high-type man thoroughly experienced in the best linens. Adress Box 86, Washington Post.

DELIVERY CLERK
A capable, energetic man for delivery department of a large store. Address Box 85, Washington Post.

50 CHAUFFEURS
To men willing to give the public the utmost in courtesy and safety we have the most liberal proposition in the city. Apply
BELL CAB CO.,
1317 L ST. N.W.

Situations Wanted—Female 60

COOK—First-class, white, wants position, city, country; clean; good worker. Best references. Telephone National 9677.

DAY OR WEEK work wanted by first-class laundress or good cook. Pot. 3348. 1251 23d st. nw.

STENOGRAPHER-SECRETARY — Attractive personality; congressional and commercial experience; references; could start immediately. Linc. 0265.

Persons advertising for "Situations Wanted" are warned to exercise careful investigation of persons offering positions where cash deposits are required to secure employment.

Situations Wanted—Male 61

BUTLER-VALET—New York and Washington references; first-class families. Address 921 Va. ave. sw. Phone Met. 0742.

YOUNG MAN, with college training and experience as civil engineer, desires permanent connection of any kind. Box 79, Washington Post.

Financial

Business Opportunities 62

BARBER SHOP—In large office building for sale, 4 chairs, genuine marble fixtures complete. Cheap rent. 1008 Vermont ave. nw.

4-CHAIR barber shop fixtures; bargain for quick sale. 1432 Pennsylvania ave. se.

Real Estate Loans 66

FIRST AND SECOND TRUST LOANS.
W. C. WILEY.
Investment Bldg. Natl. 9111.

FIRST TRUST DWELLING LOANS.
GEORGE F. HANE
1422 F ST. N.W. NATIONAL 3964.

PLENTY OF MONEY. QUICK ACTION.
BRODIE & COLBERT.
1707 EYE ST. Realtors. Natl. 8875.

SEE ME FIRST—1st, 2nd and 3rd TRUSTS no red tape; quick service; reasonable.

Loan	Repay	Loan	Repay
$300	$1.50 wk.	$500	$2.50 wk.
$700	$3.50 wk.	$900	$4.50 wk.
$1,500	$7.50 wk.	$2,000	$10.00 wk.
$2,500	$12.50 wk.	$3,000	$15.00 wk.
$3,500	$17.50 wk.	$4,000	$20.00 wk.

Above payments include principal and interest and can be arranged monthly and bi-monthly. Also loans in nearby Md. and Va. DR. A. HENRY, INC., 1016 Eye st. nw. (where Eye meets N. Y. ave.).

SECOND TRUST NOTES
We are in the market for monthly payment, deferred purchase money second trust notes, secured on owner occupied property located in the District of Columbia.
UNION FINANCE COMPANY
841 Woodward Bldg. Natl. 7936.

Many of these offers will receive quick response this morning. A Post Classified Ad will do the same for you.

Instruction

Instruction Classes 73

YOU can have a good position if you take a Boyd Secretarial Course. Boyd graduates in demand. Positions guaranteed. Boyd courses are easier to learn, shorter because they are more modern. Learn shorthand, touch typing, spelling, business English, secretarial science, bookkeeping, &c. New classes now forming. Boyd School, 1333 F (opp. Fox Theater). Nat. 2339.

Editorial and Statistical Courses
Register Today.
MOUNT PLEASANT SCHOOL FOR SECRETARIES.
TIVOLI THEATER BUILDING.
3313 14th St. N.W. Telephone Col. 3000.

Live Stock

Dogs, Cats, Pets and Supplies 77

COCKER Spaniels; lovely red puppies, 7 weeks old. Thoroughbreds. 1823 M st. nw.

JUST RECEIVED—Few young Mino birds from East India, the talking kind; also good singing canaries. Schmid's Pet Emporium, 712 12th st. nw.

SPANIEL PUPPIES—Springers; pedigreed; prize-winning strain. Call J. Arcaro, Linc. 2810-J, before noon.

Horses, Cattle, Other Stock 78

PONIES—Five, beautiful; Shetland; also saddle horse; cheap. Washington Riding School, rear of 2025 L st. nw. North 9004.

Merchandise

Articles for Sale 82

BOILER—Copper; double steam boiler; 40 gallons; new. Can be seen at 1125 1st st. nw.; Dist. 9594.

COATS, dresses, hats, chest, bookcase, china closet, couch, mirrors, frames, bench, table, chair, cabinets. Ga. 1584.

HOT-WATER HEATER and incinerator combined; all-steel welded; suitable for 100-lb. working pressure; A. S. M. E. code standard; suitable for small aprt. house; easy to install; only 3 connections to make. Apply Manager or Engineer, Hamilton Hotel.

ONE—50 ampere Cooper-Hewitt mercury arc rectifier; 1—800 watt, 40-volt, 20 amp. gas engine and generator charging Delco set. The above are in good mechanical condition, but are minus batteries. Tested out as in good condition in July, 1930. 1125 1st st. nw. District 9594.

STAMP ALBUMS.
Scott's New Edition. Reduced Prices.
Harry B. Mason, Room 4, 918 F NW.

Building Materials 84

LUMBER—Sheathing, 2x4—previously used for concrete forms; $10 per thousand. See Mr. Posey, North Building, Bureau of Standards.

Jewelry, Watches, Diamonds 93

PIN—Platinum, with 32 small diamonds; for $300; diamond ring, $85; as need money at once. Met. 4075 after 5 p. m.

KAHN ON 7th ST.
UNUSUAL DIAMOND BARGAINS
(Must Be Sold at Once)

1 carat, less 15 points, absolutely perfect, solitaire diamond ring, finest cut and fiery gem. Lady's diamond mounting. $185.

2 carats, less 15 points, absolutely blue-white solitaire diamond ring. Must be sold at once. $400.

$1,200 most gorgeous 2-stone diamond ring, 2 center diamonds weighing 3½ carats. Must sacrifice. $875.

3-carat solitaire diamond ring, very fine cut and fiery gem; lady's platinum diamond mounting. A bargain. $550.

ESTABLISHED 34 YEARS.
KAHN OPTICAL CO.,
617 7th St. N.W.

Wanted—To Buy 100

BOOKS—Highest prices for all kinds, in any quantity; "bring them" or phone Met. 5415. The Original Pearlman's, 933 G st. nw. NO BRANCHES.

GOLD, SILVER, WATCHES, DIAMONDS and old jewelry needed for our mfg dept. Full cash value paid.
SELINGER'S 818 F STREET.

Household Goods

Furniture 104

OWNER leaving city, must sacrifice excellent bedroom furnishings, chairs, bedside tables, lamps, dressing table and rugs; also amber Fostoria table glass, kitchen chairs and curtains; can be seen on Sunday, between 10 and 4, and week days, 7 to 9 p. m. 4831 36th st. nw., Apt. 309 (4800 block of Conn. ave.).

SELLING out contents of 9-room house. 83 W st. nw.

Wanted—Household Goods 112

FURNITURE—If you want to get full value for your furniture, send to D. Notes; 25 years of fair dealing. Phone Dist. 8112.

I AM in immediate need of a quantity of good, substantial, used furniture; can pay cash. Metropolitan 3051.

Musical Merchandise

Organs and Pianos 114

RENT A PIANO.
$25 will rent a piano from us for an entire year; place one in your home today. HOMER L. KITT CO., 1330 G st. nw.

Business Equipment

Typewriters, Billing Machines 126

TYPEWRITERS—Underwoods, special rental rate $4 monthly, three months $9. All machines carefully inspected by experienced servicemen. Underwood Typewriter Co., 1413 New York ave, nw, District 1630.

Rooms for Rent

Rooms With Meals 133

BELMONT RD. NW., 1836—Attractive home, convenient to 2 car lines; excellent meals; garage. Phone Adams 10121.

CHEVY CHASE PARKWAY, 5830, Chevy Chase, D. C.—Large double room, adjoining bath, twin beds; beautiful single room; best home-cooked meals; gentlemen or couples; garage.

COLUMBIA RD. NW., 1502—Large front room; 2d floor; twin beds; home privileges. Columbia 8970.

COLUMBIA RD., 1754—Attractive, newly decorated room; meals optional; continuous hot water; owner's home; reasonable.

EUCLID ST. NW., 1343—Large front, continuous hot water, hot-water heat; single room, excellent table. Col. 10422.

HOBART ST., 1608—Near Harvard nw. Lovely front room; semiprivate bath; private home; board optional. Col. 5385.

K ST. NW., 1331 (opposite Franklin park)—Near downtown business and theaters; lovely rooms; refined surroundings; excellent meals; reasonable.

KENYON ST. NW., 1364—Large, sunny room, suitable for 3 or 4; real home, radio, telephone; young people; also single room.

LAMONT ST. NW., 1822—Attractive front room; pleasant home, quiet atmosphere, $40 month; also garage, $5 month; all conveniences. Adams 5223.

MD. AVE. NE., 326—Warm, large, front room; double beds; plenty hot water; 2 good meals a day; reasonable. Linc. 1357.

RHODE ISLAND AVE. NW., 1467—Single and double rooms; plenty head and good eats; $40-$45 per month; garage.

THE ROSE INN—1309 17th st. nw. Nicely furnished single and double rooms. Phone Decatur 0691.

7TH ST. SE., 20—Attractive, bright, warm front and back rooms; twin beds; running hot water; $3 week up. Atl. 0389.

Rooms for Rent

Rooms With Meals 133

10TH ST. NW., 1126—Front room, twin beds, $9 each; large single, $10 for 1; for 2 $8 each, week. Inside room for 2, $8 each. Home cooking. District 3989.

16TH ST. NW., 3201—Large, bright room; furnished or unfurnished; all conveniences; garage and meals. Adams 7598.

THE MANCHESTER—1426 M st. Attractive rooms; private bath; phone; maid service; good meals; reasonable rates.

WARM, well furnished single room, bath; wholesome meals; for lady; small family; references. 1224 17th st. nw.

Rooms—Furnished 134

ARIZONA HOTEL—310 C st. nw. Block off Pa. ave.; neatly furnished rooms; lobby; 3 baths on each floor; 1 shower bath; continuous hot water; $4 week up; transients, 75c and $1.

ATTRACTIVE single room, convenient to bath; warm, clean; reasonable; permanent or transient. 1314 15th st., apt. 3 (Scott circle).

BILTMORE ST. NW., 1832—Conveniently located furnished room, one or two refined ladies; low rental. Apt. 43, after 6 p. m.

CHEVY CHASE CIRCLE—Large warm room; 3 windows; semiprivate bath; gentleman; quiet home; garage. Cleve. 2510.

CHEVY CHASE—Attractive double or single corner room; semi-private bath; gentlemen; in family of two; new home. Cleveland 2277.

CONN. AVE. 2521—Near Shoreham Hotel; beautifully furnished; for one or two gentlemen; garage; references.

EUCLID ST., 1348—Apt. 1; well furnished sunny rooms for one or two gentlemen; no other roomers; call after 6 p. m.

FLORIDA AVE. NW., 2146—I will rent a bright room in my nice home to gentlemen, with board optional; all conveniences.

G ST. NW., 2028—Large double front room; 3 windows; closets; electricity, hot-water heat, running hot and cold water; tiled bath; shower.

GARFIELD ST., 2623 (near Wardman Park)—Desirable double and single rooms, second floor. Adams 1098.

K ST. NW., 1627—Near Carlton Hotel. Attractive home; single or double rooms; private or semiprivate bath; men only.

KALORAMA RD. NW., 1867—Colonial mansion; attractive single or suite rooms; private bath; see to appreciate.

KENYON ST. NW., 1336—Large or small room, all modern improvements, private bath, same floor; hot-water heat; gentlemen preferred.

KILBOURNE PL. NW., 1708—Between Kenyon and Lamont. Attractive, warm front double or single room; reasonable. Adams 4714.

KILBOURNE PL. NW., 1716—Attractive large front room; semiprivate bath; plenty heat and hot water; suitable for 1 or 2. Col. 4225.

L ST. NW., 1524, Apt. 2—Choice room in private home; reasonable; best location in city. Call forenoons or evenings.

L ST. NW., 1347—Several nicely furnished well-heated front rooms; ideal for 1 or 2 quiet people. Met. 0157.

LARGE room and kitchenette, $7 weekly; bedroom, $5; clean, quiet home. 618 3d st. nw.

LIGHT housekeeping room; plenty of heat; continuous hot water; quiet home. 515 F st. nw.

MD. AVE. NE., 641—Ideal, clean, cozy, front, single; just wonderful; none nicer; $3 weekly; adult.

M ST., 1404 (Thomas Circle)—Large, well-kept, newly decorated room; also single front room, second floor. $8 week.

N ST. NW., 2019—Nicely furnished front room, southern exposure; twin beds; also single room with running water. Phone service.

NEWTON ST. NW., 1625—Comfortable room for gentlemen in owner's home; 2d floor, adjoining bath, $20 per month.

P ST. NW., 1747—Attractive, single front room; near bath; plenty heat and hot water; reasonable. Dec. 0596.

QUE ST. NW., 2217—In quiet, attractive home; one double, one single room. References.

SCOTT CIRCLE—1521 R. I. Exceptionally nice room; well-kept home; steam heat; continuous hot water; conveniences; transients considered.

WOODLEY PL. NW., 2643—Overlooking Rock Creek Park; bedroom, sitting room, 3 exposures; private home. Adams 2206.

2 NICELY furnished rooms; for gentlemen; in refined home, in Georgetown; $45 mo.; phone, heat, gas, electricity. Potomac 6178.

5TH ST. SE., 115—Nicely furnished rooms; double or single; also garage. Call after 5 p. m. or Sunday.

6TH ST. NW., 1133—Second-floor hall-room, also 1 or 2 housekeeping rooms; $2.50, $4, $7.50 weekly. Metro. 5723.

1013 WEBSTER ST. NW.—Double room; inclosed sleeping porch; bath; for couple or gentlemen; $6.50 weekly. Col. 4617.

10TH ST. NW., 3510—Two lovely bright rooms, dinette; semiprivate bath; plenty hot water; adults only. Col. 0232.

1304 FAIRMONT ST. NW.—Attractive south room in modern, private home; excellent accommodations; $20 month or $5 week. Ad. 3449.

13TH ST. NW., 3522—Cheerful, warm, well-furnished, 2d-floor front single-double rooms; employed adults preferred. Adams 4587-J.

1431 CHAPIN ST. NW.—Front room; detached house; 2 baths; convenient location; refined surroundings; reasonable; gentleman.

15TH ST. NW., 1332 (Apt. 43)—Nicely furnished, warm, comfortable room next to bath; walking distance downtown.

15TH ST. NW., 1316—Bright, sunny front room; well heated; with running water; convenient to Govt. depts.

1834 COL. RD. NW.—$15 and $20 month; single, double clean, warm rooms; 3 baths; auto. hot water, steam heat; 2 car lines. Col. 2986.

18TH ST. NW., 1724—Rooms, double, $30; single, $15 and $25; day, $1. Home privileges; heat, gas; references; Dec. 4683.

19TH ST. NW., 619, for rent—Large, well-furnished room; centrally located; with use of private bath; hot water at all times; gentleman preferred. Met. 1877.

Trained Ad Writers will help you when you phone National 4205 to run a Post Classified Ad

CENTRAL—Two rooms, bath, large closet; abundant heat, homelike; $45-$50; also one room, $20. 1626 17th st. nw.

DOWNTOWN—Beautiful south-front five windows; well-furnished living-bedroom or twin beds; or living room (fireplace); bedroom, bath; or 2-room housekeeping apartment; service; refs. 1717 De Sales.

MT. PLEASANT (1705 Irving st. nw.)—Attractive room with sleeping porch; continuous hot water; family of adults.

STUDIO—Unique, cozy, artistic 1-room, kitchen, bath, porches; bright, airy, quiet; unusual privacy; continuous hot water; janitor, garage; $55 to $60. References. 1633 Q.

Rooms—Unfurnished 135

NEAR EAST CAPITOL—2 large front communicating rooms, adjoining bath; gas, electricity and heat included; $30. 109 4th st. ne.

Real Estate for Rent

Apartments, Furnished 137

BROWN ST. NW., 3435—(Off 16th and Oak), 2 rms., kit., b., electric refrigeration; eastern exposure; Res. manager.

CHAPIN ST. NW., 1407—2 redecorated rooms and alcove; private bath, continuous hot water, electricity, gas; $42.50; near park and cars. Wisc. 4253.

NEW HAMPSHIRE AVE., 1230—Near Dupont Circle; 2 rooms, kitchenette, bath; furnished; free refrigeration; 24-hour elevator service; modern fireproof bldg. See Resident Manager.

TILDEN GARDENS—3020 Tilden st., Apt. 404. 2 bedrooms, bath, extra lavatory, living, dining and sun rooms, kitchen; 3 exposures. Cleve. 5334.

THE IOWA—Downtown; private; living-bedroom; adjoining bath and kitchen; privileges; $6 week. Dec. 5439, Apt. 2.

8TH NE., 235—Ideal, clean, cozy; modern housekeeping, 3 room, bath; warm; just wonderful; none nicer; $10 week; adults.

We Locate You Without Charge.
Furnished apts., rooms or houses.
GIBSON RENTAL BUREAU.
1405 Eye st. nw., Room 302. Dist. 7885.

LET OUR AUTO DRIVE YOU FREE to best selection of apts. in city, furnished or unfurnished; lowest rates. BASKIN CO., 1424 K ST. NW. NAT. 4437.

THE JEFFERSON
16TH AND M STS.
Two-room, bath, kitchen apts., furnished complete for housekeeping; linen; light, maid service and refrigeration; large comfortable rooms. Apply Manager, or Phone Pot. 5660.

Apts.—Fur. or Unfur. 137A

BEST VALUES IN CITY
Five-minute ride downtown; leading apt. group in city; acres of ground, cafe, elevator, phone, splendid lobbies; view over city; largest rooms, halls, closets, porch, balconies, tile baths; most for the money; 2 to 4 room apts., $45 up. Columbia 7744.

THE WYOMING
2022 COL. RD. AT CONN. AVE.
Apt. house for the discriminating tenant; 1 attractively furnished apt. for occupancy Jan. 5; excellent cafe.

Holiday Hints

Gifts for Her

ANNIVERSARY CLOCKS—Gold plated, encased in glass. Wind once a year. Paul's Watch Shop, 1322 G st. nw.

ART COURSE—The gift that means a career; a scholarship to the Livingstone Academy, 1333 F st. nw. Met. 2883.

BIRTHDAY RINGS—Stones for every month set in fine modern mountings. Paul's Watch Shop, 1322 G st. nw.

BLACKISTONE FLOWERS—A beautiful Poinsettia plant; special value, $3.00 and $4.50 each; decorated. Blackistone, Inc., 1407 H st. nw.

BON BON DISHES — Beautiful hand-painted china. Exquisite designs, $2.25 up. Sherratt's, 608 13th st. nw.

BRIEF CASES—All leather, in black or brown, $3.00 to $25.00. A serviceable gift. G. W. King, 511 11th st.

BROOCHES—Made of hand-painted china, with gold clasps, 50c up. Sherratt's, 608 13th st. nw.

BUICK—New in color and style. The interior trimmings will please. Give her a Buick. Useful 365 days a year. Stanley H. Horner, 1111 14th st. nw.

BULOVA WATCHES—We will show you the watch you want to see at your home. Call us at Metropolitan 0593. Anderson Bros., Inc., 717 12th st. nw.

BUSINESS TRAINING pays. Boyd courses are easier to learn, fascinating, shorter. Grads in demand. Classes now forming. Boyd School, 1333 F nw., National 2342.

CHRISTMAS living table trees from Jean Lu Dainty Gardens; Norways, blue spruces, guaranteed to live, 50 cents. Decatur 0895.

CLOCKS—Odd timepieces not found elsewhere. Largest selection in city. Paul's Watch Shop, 1322 G st. nw.

COOKE FLOWERS—Cut daily, artistically arranged, corsages, bouquets, baskets, plants. A cheering gift. 1707 Conn. ave.

COSTUME JEWELRY—Final clearance, unusual and odd pieces, greatly reduced. Dell Millinery, 12th st., below F.

CROWN JEWELS—Reproductions of famous court jewelry mounted in sterling and platinoid. Genuine jade, lapis, coral, calcedonia, &c., in artistic designs. Imported French tapestries. LAFAYETTE GIFT SHOP, 525 14th st. nw.

DIAMONDS—Clearance sale; must be sold at very low price; all sizes. Slavin's Jewelry Store, 843 17th st. nw.

DRESSES—Made of original and unique designs to please her. Mme. Christine, Prech Dressmaker, 2033 Fla. ave.

ELECTRIC CLOCKS—The latest designs of Seth Thomas, Telechron, Herschede. Paul's Watch Shop, 1322 G st. nw.

EMILE PERMANENT WAVE—Give an Emile permanent wave for Christmas. Emile's, 1221 Conn. ave. Decatur 0920.

EUREKA VACUUM CLEANER—Here is a gift that she will appreciate. It will save many hours of useless labor and fill a real need. The Eureka Special, $39.50. With your purchase you may also own the handy Eureka Junior, for cleaning stair carpets, draperies, mattresses and automobile cushions, for only $12. Potomac Electric Appliance Co., 14th and C sts. nw. Phone National 8800.

FLOWERS for Christmas—Brighten the home with Gude's flowers. Four flower shops. Phone Nat. 4278.

FURS—Neckpieces, foxes, stone martens; specially priced for the holidays, $22.50. Julius Gertler, 614 13th st. nw.

FUR SCARFS, coats and short jackets at Christmas reductions; season's best furs and smartest styles (now) at Wm. Rosendorf's, 1215 G st. nw.

GIVE HER a canary this Christmas; always appreciated. Atherton's Pet Shop, 2 stores, 612 F st. nw., 1404 Irving st. nw.

HAND EMBROIDERY on underwear, blouses, table-bedroom linen; gifts ready made. Bath Stebener Art, 1303 Conn. ave.

JAPANESE GIFTS — All china, kimonos, tea and salad sets. Japanese Gift Shop, 617 Pa. ave. nw.

JEWELRY—Antique and modern; specializing in hand-made Florentine work. P. Pini, 1365 Conn. ave., second floor.

MIRRORS—Latest thing in gold and Galena Blue, made to any pattern. Garside Mirror Co., rear 2119 18th st. nw.

PHILLIPS-LOUISE GIFTS—Hats, $1.00 to $5.00; gowns, half price; rare costume jewelry, half price. 1727 L st. nw.

PERFUME—Have her perfume especially blended in pure oil by Thomas with Lida Cox at Hepner's, 13th st. below F.

CHRISTMAS SPECIAL
A "Jack's" Reg. $10 Permanent Wave
$5 Complete Including Two Shampoos and Finger Wave
Shampoo and Finger Wave, $1
Jack's Permanent Wave Shop
1320-22 F St. N.W. DI. 9718
Third Floor Front

Gifts for Her

ROTHROCK GIFTS—Christmas cards and novelties. 1745 Pa. ave. nw.; 411 11th st. nw.

RUSSIAN PEASANT WARE of gayly decorated wood, 25c to $1. Green Door Gift Shop, 1623 H st. nw.

SEWING MACHINES—Reconditioned automatic dropheads with the famous White rotary action; $18 up. White Sewing Machine Co., 800 H st. nw.

SUBSCRIBE for The Washington Post. A gift that will last 365 days. Particularly of interest to women. Delivered by carrier in Washington daily and Sunday, $8.40 per year. Mail subscriptions, one year, daily and Sunday, $10 in Maryland and Virginia; all other States, including Mexico and Canada, $12 yearly. Address The Washington Post, Washington, D. C.

TOASTERS, Waffle and Electric Irons make everlasting gifts that say Merry Christmas every day in the year. Fully guaranteed. Specially priced. Penn Improvement & Electric Co., 911 7th st. nw. Nat. 0512.

TRAVELERS' CHECKS—An ideal gift with the courteous service of the American Railway Express Co., 1414 F st. nw.

TYPEWRITER—Corona, made in beautiful colors. The perfect gift for husband, wife, son or daughter. Useful, instructive. Will last for years. L. C. Smith & Corona Typewriters, Inc., 1018 15th st.

UNDERWEAR, $1.85; teddies, dance sets, nightgowns; lace trimmed; tailored. J. B. Jones & Co., 1219 G st.

WRIST WATCHES—Largest selection of Gruen, Hamilton, Elgin, in city, $25 up. Paul's Watch Shop, 1322 G st. nw.

RAYON PAJAMAS—$1.98; pastel shades; 2 piece; 5% deducted with this ad. JACOB KOHNER, 919 F st. nw.

Gifts for Him

ART COURSE—A gift that means a career; a scholarship to the Livingstone Academy, 1333 F st. nw. Met. 2883.

BIRTHDAY RINGS—Stones for every month set in fine modern mountings. Paul's Watch Shop, 1322 G st. nw.

BUICK—A 1931 coupe; an almost unlimited choice of color options and individual distinctions; a Christmas gift always to be remembered. Stanley H. Horner, 1111 14th st. nw.

BULOVA WATCHES—We will show you the watch you want to see at your home. Call us at Metropolitan 0593. Anderson Bros., Inc., 717 12th st. nw.

CLOCKS—Odd timepieces not found elsewhere; largest selection in city. Paul's Watch Shop, 1322 G st. nw.

DESK CLOCK—Mahogany, beautiful designs. An ideal gift for a man. Paul's Watch Shop, 1322 G st. nw.

GLADSTONE BAGS—All leather, well lined, various colors and sizes. Priced from $8.75 to $40. G. W. King, 511 11th st.

HATS—Specially priced at $2.93. Wm. Paul Brodt, Inc., 509 11th st. nw., 440 9th st. and 1404 N. Y. ave.

MONOGRAMS FREE—24-k gold on men's 39-cent bill folds. Elgin and Waltham watches, 50 per cent off. 444 9th st. nw.

SUBSCRIBE for The Washington Post. Associated Press News fresh every morning. The sport pages, real estate and financial news will always be of interest to "him." Delivered by carrier in Washington daily and Sunday, $8.40 for one year; $10 per year by mail to Maryland and Virginia. All other States, $12 per year. Address The Washington Post, Washington, D. C.

TYPEWRITER—Portables in colors, complete with case, $5 a month. District Typewriter Exchange, 715 H st. Met. 9674.

TYPEWRITERS—Special Christmas offer; A $15 pocket adding machine given free with each purchase of a portable typewriter; any make, any color. This offer also applies on Special Barr Portable at $50. The Walcott-Taylor Co., Inc., 1714 H st. nw.; Met. 5846. Terms.

WRIST WATCHES—Largest selection of Gruen, Hamilton, Elgin in city, $25 up. Paul's Watch Shop, 1322 G st. nw.

WRIST WATCHES—15 jewel, latest style case; metal band, $25; reduced to $10.75. Philip Franks, 812 F st. nw., upstairs.

WRIST WATCHES—30-40 per cent discount on new Elgin, Waltham, Illinois. The Watch Shop, 908 14th st. nw.

Gifts for Children

BICYCLES—New and used bicycles, priced from $10 up; also velocipedes. Just see the Washington Cycle Store, 912 9th st. nw.

BUICK—For the boy or girl, a sporty late model Buick roadster will make them the happiest children in the neighborhood. Stanley H. Horner, 1111 14th st. nw.

BUSTER BROWN SHOES—Boys and girls; neat and durable; $1.50 to $3.95. Gritz Dept. Store, 3600 Ga. ave. Ad. 6322.

DOLL HOUSES—Butcher built; electrically lighted; completely furnished. 3006 11th st. nw.; phone Adams 6343.

Gifts for Children

HAZLETON says he has the bicycle for the boys. 424 9th st. nw.

DRESSES—Handmade; $2.95 reduced to $1.95; sizes, 1 to 3; open evenings. THE BABY MODE, 1770 Columbia rd.

COAT, beret and muff of camelite, $8.95; 5% deducted with this ad. JACOB KOHNER, 919 F st. nw.

Gifts for the Family

BILLIARD and pocket tables, all sizes. Conn Billiard & Bowling Supply Co., 810 9th st., District 4711.

BUICK—Each member of the family will remember a Buick Christmas gift. A sound investment, and the pleasure of riding in a late model Buick. Stanley H. Horner, 1111 14th st. nw.

CHRISTMAS CARDS—24 quality greetings, with name, $2.15 up. Visiting cards, invitations, announcements, &c. Goodharts, Printers, 1214 H st. nw.

CHOW PUPS—Beauties; perfect bears; cheap; will hold for X-mas. Silver Spring, 205.

CREAM AND SUGAR SETS—Made of finest gold plated china, $10. Sherratt's, 608 13th st. nw.

DOG FURNISHINGS—Don't forget the dog this Christmas. A complete line at G. W. King's, 511 11th st.

ELECTRICAL Christmas home decorations, lamps, shades, appliances. Tuberville, Inc., 1730 Conn. ave. North 9407.

EUREKA VACUUM CLEANER—Here is a gift that will be appreciated. It will save many hours of useless labor and fill a real need. The Eureka Special, $39.50. With your purchase you may also own the handy Eureka Junior, for cleaning stair carpets, draperies, mattresses and automobile cushions, for only $12. Potomac Electric Appliance Co., 14th and C sts. nw. Phone National 8800.

EYE GLASSES—To suit the eyes and pocketbook of all. Now if you need glasses see me. Keefe Optical Co., 802 F st. nw., Room 17.

FLOWER MART BARGAINS — Memorial wreaths, $2 up; beautifully decorated plants, $2 to $5; cut flowers priced low; greens and holly. 1618 H st. nw.; Met. 8893.

FRENCH BULLPUPS—3 months old; for sale, prices $5, $10, $15. Shepherd 2794-W.

GRANDFATHER CLOCKS—In modern and antique designs. Ideal for the home. Paul's Watch Shop, 1322 G st. nw.

HONEY, Georgia-dark, with comb, 5 lbs. $1.25; large can, $2.00. C. Chapin, 184 Center Market, National 9479.

HOME—Make their Christmas happiest by giving them a deed to this modern brick dwelling containing 6 large rooms, bath, hot-water heat, electric lights, side and rear alley. Price, $5,750; very reasonable terms can be arranged. John F. Donohoe & Sons, 314 Pa. ave. se., Realtors.

POINSETTIA PLANTS—25c to $1.50; also begonias, primroses, cut flowers. Alex B. Garden, 17th & Minn. ave.; se.; Linc. 0474.

SAMOYEDE PUPPIES—White; sired by lovely Champion Gorka; beautiful, intelligent, affectionate; immunized against distemper. Mrs. Lucile Miller, 1618 Newton st. ne.; North 7140-J.

SUBSCRIBE for The Washington Post. A gift for the entire family. Delivered at your door every morning. Full of interesting features, with bright, crisp Associated Press News; the only morning newspaper in Washington with this service. $8.40 per year. Just phone Natl. 4205 and ask for Circulation Department.

STETSON ORANGES just arriving from Florida are sun ripened on trees, finest quality obtainable; unlike average oranges, picked green and artificially ripened by gas. Be sure "Stetson" is on each wrapper. Ship a box for the family and friends. Buy from your grocer or call Wm. H. McConkey, sole Washington distributor, 941 B st. nw. District 4437. Wholesale only.

TRICKY JOKES—Fun for all; magic tricks; reasonably priced. National Token Shop, 1217 Pa. ave. nw.

TYPEWRITERS—Portable, standards. All colors. Royal, Underwood, Remington, Corona. A splendid gift. United Type & Add. Mach. Co., 1227 N Y Ave. N.W.

ULTRA VIOLET RAY APPARATUS—Keep fit, full of pep; prevent colds and other diseases with the famous Battle Creek Ultra Violet light. A real family investment on easy terms. Carroll Supply Co., 717 12th st. nw. National 7320.

$1,000 INITIAL cash payment on a new home. The best gift of all. A. C. Houghton Co., Realtors, 1516 H st. nw.

For the Dinner

FRUIT CAKES, homemade pies, pastry, &c., at Goldie's Bakery, 727 15th st. se.; Linc. 5116.

FRUITS AND NUTS—Oranges, grapefruit, $1 basket. Soft-shell Pecans, 2½ pounds, $1. Orange Grove, 1210 N. Y. ave. nw.

OYSTERS, clams, fish, sea foods of all descriptions at Stafford's, 1329 Wisconsin ave. nw.; West 1565.

Everybody's doing it.
Why don't you?
If you join a
CHRISTMAS CLUB
you won't be blue.
Go to your bank
TODAY.

For the Dinner

PUMPKIN and mince pies. Fruit cake and other pastries. Best ingredients, pure, wholesome. Quick delivery. Meyerhoffer's Bakery, 708 7th sw., National 8379, and 225 5th st. ne., Lincoln 10365.

TURKEYS—Home-dressed. Our prices are less. Herman Witt, famous for fowl. 1500 7th st. nw. North 7626.

For the Home

BANJO CLOCKS—Finest reproductions of highly popular antiques. Rare gifts. Paul's Watch Shop, 1322 G st. nw.

BUICK—Who has the car today? Well, end that problem this way: Add a Buick to the home and please all. Make this Christmas the best. Stanley H. Horner, 1111 14th st. nw.

CHINAWARE—Handpainted dishes in rich gold and gorgeous flower designs. Sherratt's, 608 13th st. nw.

ELECTRIC REFRIGERATORS—Make this a real Christmas by investing in a lifelong Norge unit. A $10 bill will put one in your home. Carroll Supply Co., 717 12th st. nw. National 7320.

EUREKA VACUUM CLEANER—Here is a gift that will be appreciated in any home. It will save many hours of useless labor and fill a real need. The Eureka Special, $39.50. With your purchase you may also own the handy Eureka Junior, for cleaning stair carpets, draperies, mattresses and automobile cushions, for only $12. Potomac Electric Appliance Co., 14th and C sts. nw. Phone National 8800.

MANTEL CLOCKS—Widest selection in Washington. Variety of styles and sizes. Paul's Watch Shop, 1322 G st. nw.

MINIATURE GARDENS—Beautiful sets for table decorations; living plants with miniature figures, $2 to $25. Oriental Bazaar, 1205 Pa. ave. Open eves.

ORIENTAL RUGS—$19; genuine Persian scatter rugs at this wonderful low price, including 3x5 Beloochistans, 2½x4 Lilihans and 3x4 Sherazs. Dulin & Martin, Conn. ave. at L.

PIANOS—Special Xmas offer of 25 shopworn players, like new; free rolls and bench; $129; very easy terms. The Piano Shop, 635 New York ave. nw.

RADIO RECEIVERS—Just a few of the famous Freed-Eiseman all-electric neutrodyne table and console models left, at $50 to $100 complete and fully guaranteed. Carroll Supply Co., 717 12th st. nw. National 7320.

TELEVISION SETS—39 stations are now broadcasting diversified television programs which you may enjoy with guaranteed receivers, moderately priced. Terms. Demonstrations evenings 7-9. Radio Television Co., 716 14th st. nw.

FLOWERS
The Gift of No Regrets.
Four Flower Shops for Your Convenience.
GUDE BROTHERS
1212 F St. N.W. NATIONAL 4278

Real Estate for Rent

Apartments, Unfurnished 138

H ST. NE., 48—3 and 4 rooms, kitchen and bath, $30 and $35 month. Met. 6180. W. W. Drury, Nat. 8242.

HAMPSHIRE GARDENS—236 Farragut st., Apt. 204. Leaving city Jan. 1, cooperative apt., living room, dining room, 2 bedrooms, kitchen, bath, shower; 5 closets; 3 exposures; references; $75 mo., includes Frigidaire current. Ga. 4758-J.

ILLINOIS AVE., 4413—Near Grant Circle. Adults, employed preferred; entire 2d floor; detached home; $45. Col. 8539-J.

PARK RD., 1445 (Alton Apartments)—One room, kitchen, bath; large dressing room and dinette; $45; free refrigeration; 24-hour elevator service; fireproof bldg. Adams 3451.

SHELBY APARTMENT (1419 Columbia Rd.)—2 rooms, kitchen, bath and porch, $45.00; 3 rooms, kitchen and bath, $60.00; 4 rooms, kitchen, bath and porch, $65.00. See resident manager or call Mrs. York, National 0080.

WARRINGTON APARTMENT (1801 Wyoming Ave.)—2 rooms, kitchen, bath and porch, $45.00; 3 rooms, kitchen and bath, $60.00; 4 rooms, kitchen, bath and porch, $65.00. See resident manager or call Mrs. York, National 0080.

WESLEY APARTMENT (1421 Columbia Rd.)—2 rooms, kitchen, bath and porch, $45.00; 3 rooms, kitchen and bath, $60.00; 4 rooms, kitchen, bath and porch, $65.00. See resident manager or call Mrs. York, National 0080.

WINSTON APTS.—3145 Mt. Pleasant st. nw., Large room; all outside; fine condition; 3 rooms, kitchen, bath, porch; $60. 4 rooms, kitchen, bath, porch, $65. Randall Hagner & Co., 1321 Conn. ave. nw.; Decatur 3600.

16TH ST. NW., 2440—Park Tower. 1 room and bath to 6 rooms, 2 baths and porch; reasonably priced; overlooking Meridian Park; in the outstanding apt. location; service is of the best and the equipment assures home comforts; lighted for evening inspection; manager on premises. Shannon & Luchs, Inc., 1435 K st.; Natl. 2345.

19TH ST. NW., 1631—Attractive apt., 5 bright, outside rooms; Frigidaire; unfurnished; also handsomely furnished apt., 5 rooms; all modern; reasonable. North 0830.

PARKWELL APARTMENTS.
NEAR 14TH ST. AND PARK RD.
3500 13TH ST. N.W.
Quiet Neighborhood. Convenient to Everything.
Two big rooms, reception hall, kitchen and dinette; large dressing room and bath. $57.50 to $65. Free refrigeration; 24-hour elevator service.
HIGH CLASS NEW FIREPROOF BLDG.
ADAMS 3451.

Real Estate for Rent

Apartments, Unfurnished 138

BEACON APARTMENTS.
1801 Calvert st. nw.
Reasonable Rent.
1 to 5 rooms, kitchen, bath.
Apply Resident Manager.

BOND APARTMENTS.
1230 NEW HAMPSHIRE AVE.
NEAR DUPONT CIRCLE.
Two rooms, reception hall, dinette, kitchen and bath. $55 to $62.50. Free refrigeration; 24-hour elevator service. New, high-class fireproof building. Resident manager. Potomac 2358.

DOWNTOWN LOCATION, 1117 Vt. ave.
1 room, kitchen and bath; electric refrigeration; $37.50 to $45.00.
Resident Manager on Premises.
TYLER & RUTHERFORD, INC.
1520 K st. nw. National 0475.

2222 N ST. N.W.
FOR COLORED.
IDEAL LOCATION.
Attractive apts., consisting of 2 rooms, kitchen and bath; $45.00.
APPLY RESIDENT MANAGER.

DESIRABLE downtown apartments, three and four rooms and bath. Low rent. Inquire Zager & Salus, 920 New York ave.

$85 FOR $100 APARTMENT
Six rooms and bath; 3 exposures; Park View; club rooms and other community features free.
In beautiful Hampshire Gardens; occupant leaving city; act at once. See Mr. Flynn, Apt. 103, 225 Emerson st. nw.; phone Georgia 4619.

Six Room and Bath Apartment.
IN BEAUTIFUL HAMPSHIRE GARDENS.
$54.76 total monthly ownership obligation. Resale by owner leaving the city. Nationally noted cooperative development. Sold at cost prices. Can not be duplicated. No advance of original price for quick sale. Free community features. Club rooms and showers. Large private park. Nine buildings, with one heating unit. Individual basement spaces for work benches, &c. Inspect any time. For futher information appy Mr. Flynn, Apt. 103, 225 Emerson st. nw.; phone Georgia 4619.

DESIRABLE APARTMENTS
ALL SECTIONS OF THE CITY

1316 NEW HAMPSHIRE AVE.
NEAR DUPONT CIRCLE.
Modern Building.
24-hour elevator service; telephone-switchboard, electric refrigeration.
2 rooms and bath $40.00
3 rooms, kitchen and bath 87.50
4 rooms, kitchen and bath 102.50
Resident Manager.

THE WINSTON,
3145 MT. PLEASANT ST.
Large Rooms. All Outside.
Fine Condition.
3 rooms, kitchen, bath, porch .. $60.00
4 rooms, kitchen, bath, porch .. 65.00

THE CHESTERFIELD,
3141 MT. PLEASANT ST. NW.
Very Convenient to Car Lines, Buses; Uptown Shopping Section.
Large Rooms. High Ceilings.
Refrigeration.
4 Rooms, Kitchen, Bath and Porch. $71.00.

THE MARNE,
2400 13TH ST. NW.
Opposite Central High School.
Elevator Service—Electric Refrigeration.
2 rooms, kitchen and bath $43.00
4 rooms, kitchen and bath 78.00
Resident Manager.

2630 ADAMS MILL RD. NW.
NEAR 18TH ST. AND COLUMBIA RD.
ENTRANCE TO ROCK CREEK PARK.
Electric Refrigeration.
2 rooms, kitchen bath, screened porch $66.00
3 rooms, kitchen, bath, screened porch 75.00

CARLISLE COURTS,
14TH ST. AT COLUMBIA RD.
NORTHWEST CORNER.
Very Attractive Apartments.
Parquetry Floors Throughout.
3 Rooms, Kitchen, Bath and Porch.
$57.50 and $60.00.

1820 CLYDESDALE PL. NW.
NEAR ADAMS MILL RD. ENTRANCE TO ROCK CREEK PARK.
Quiet Location—Modern Building.
1 Room, Kitchen and Bath to 3 Rooms, Kitchen and Bath.
$45.00 to $75.00.
Electric Refrigeration.
Resident Manager.

1632 S ST. NW.
Unusually Large Rooms.
5 rooms, bath and porch $170.00

RANDALL H. HAGNER & CO.
1321 Connecticut Ave. Phone Dectaur 3600

Real Estate for Rent

Apartments, Unfurnished 138

THE BAYHEAD
724 THIRD STREET NW.
1 AND 2 ROOM APTS. FRIGIDAIRE.
NEW BUILDING. REASONABLE.
SEE RESIDENT MANAGER.

Houses for Rent, Furnished 141

CHEVY CHASE, MD.—Attractively furnished; large living room; fireplace; dining room, kitchen, breakfast alcove, 3 bedrooms, 2 baths; garage. Adams 10121.

CLEVELAND PARK—Completely furnished, attractive 8-room home, detached, two baths, garage, $125 monthly. 3507 Idaho ave. nw.

WOODLEY RD., 3505—Owner leaving city offers this attractive and comfortable home for winter, beautifully furnished; 8 well-planned rooms, 2 baths, servant's room and bath, oil burner, porches, double garage; $250 mo. Clev. 1388.

Special Values in Furnished Houses.
GIBSON RENTAL BUREAU.
1405 Eye st. nw., Room 302. Dist. 7885.

Houses for Rent, Unfurnished 142

CHEVY CHASE, D. C.—For rent, 7 rooms, bath, large back and front porches, 2-car garage, winter rent, $85 month; 9 rooms, 2 baths, brick, 2-car garage, near Chevy Chase Circle, occupied by Army officer now moving, $125 month; detached brick, 11 rooms, 3 baths, 2-car garage, overlooking Rock Creek Park, especially low rent. Fulton R. Gordon, Peoples Insurance Bldg., District 5231; evenings, Cleveland 4571.

Northampton st. nw., 3729—Detached; attractive; 8 rooms, modern, center hall; oil burner; garage; available Jan. 15, $125. D. H. Johnson Co., 941 N. Y. Ave. Natl. 1373

RENT $50.
Desirable 6-room and bath house with built-in garage; excellent condition; convenient to Union Station and city postoffice.
SEE MR. WEDDING,
BOSS & PHELPS,
1417 K ST. NW. National 9300.

Offices, Studios for Rent 143

EDMONDS BUILDING
917 15th St. N.W.
Opposite McPherson Square
The Wall Street of Washington
Several desirable suites of two, four and six rooms at $1.75 per square foot. Complete building service.
Shannon & Luchs, Inc.,
Managing Agents
1435 K St. Nat. 2345

CHANDLER BUILDING
1427 Eye St. N.W.
In the Heart of the Financial District
Individual offices and well-arranged suites at very reasonable rentals. Free secretarial telephone service. Venetian window blinds and running ice water are some of the building features.
Shannon & Luchs, Inc.,
Managing Agents
1435 K St. Nat. 2345

Suburban, Country for Rent 146

TAKOMA—6 rooms, modern, furnished; owner will retain room and board if desired. Dist. 7935; eve.; Shep. 2128-J.

Real Estate for Sale

Houses for Sale, Unfurnished 153

ANNOUNCING the discovery of a treasure, a medley of antique and new, a six-room brick house of the early Virginia style of steep roof, dormer windows, deep fireplaces, only about two years old but using interesting pieces from some celebrated Virginia houses, the Cameron Mills, the Fairfax Courthouse, Gadsby's Tavern, the Carlisle House, etc. The house is sufficiently desirable in itself, set several hundred feet from the road and seen through a grove, but the land, too, has its points, borders for over 1,000 feet on Pohick Creek, a shaded, rocky stream larger and finer than Rock Creek, and fronts about 1,000 feet on the Richmond highway. Nearly 20 acres of varied land only 21 miles from the White House. An amazing price, only $8,000.00, but chiefly cash. This is the opportunity in its class. The need of immediate attention, even at a sacrifice, is apparent.
LOUIS P. SHOEMAKER,
1407 New York Ave. N.W. Nat. 1166.

Invariably it happens that when we know we want something we first attempt to get it CHEAP. We are inclined to overlook the fact that maybe we can get it cheap, but from the very best place or in the very best locality. Well, so it is with Homes. The name "The Forest Section of Chevy Chase" may make you think that Homes there cost a fortune, but the FACT is that many families who were looking for bargain Home have found it right there. To inspect a finished home drive out Connecticut avenue to Bradley lane, turn LEFT two squares (along the grounds of the Chevy Chase Club) to Maple avenue, then follow Shannon & Luchs' signs.

THE GREATEST BARGAIN YET OFFERED IN PETWORTH
Will you purchase a beautiful row brick in perfect condition, consisting of six rooms and bath, hot-water heat, 2 inclosed porches and garage on a paved street and alley—for two thousand dollars less than it sold for three years ago?
PHILLIPS & CANBY, INC.
REALTOR.
Investment Building. National 4600.

CHARMING OLD GEORGETOWN HOME BUILT OVER CENTURY AGO
DETACHED BRICK.
FURNISHINGS, WITH MANY ANTIQUES, MAY BE PURCHASED.
Quaint old fireplaces with Colonial mantels, wide board floors and delightful rear garden, are among the many features of this unusual property. Four bedrooms, small den and two baths on second floor. Servant's room and bath on rear wing of first floor. You will be pleased with the spacious living room with its two log-burning fireplaces. Oil burner, two-car brick garage. Inspection by appointment only.
Phone Service Until 9:00 P. M.
BOSS & PHELPS
Realtors.
1417 K St. NW. Nat'l 9300.

Exchange—Real Estate 154

FOR TRADE
FOR COLORED PROPERTY
327 K St. N.E.
Vacant; 7 rooms and bath; hot-water heat; electricity.
WILL ACT QUICKLY. WHAT HAVE YOU?
C. F. WARING.
1416 F St. NW. Natl. 9172.

NEWS OF LATEST HAPPENINGS IN MARYLAND AND VIRGINIA

WARD OF LEGATION FINED FOR SPEEDING

State Department Attache Aids Panaman Student at Prince Georges.

COURT HAS BUSY DAY

Edward Chiari, a student whose home is in Panama, was fined $114 yesterday in Prince Georges County police court on charges of driving while under the influence of liquor, reckless driving and for having with him neither permit nor registration card. Chiari, who gave his Washington address as Dent place near Thirtieth street northwest, is here studying under the auspices of the Panama Legation, according to persons at his residence.

The young man, accompanied by Edward Estripeaut and L. Benedette, of the same address, appeared in court with Richard Southgate, assistant division chief in the Department of State. Southgate indorsed the check with which Chiari paid his fine. Chiari is one of a group of students in Georgetown University whose studies are overseen by the legation. It is his first year in that school.

Fined $100 for Speeding.

James A. Peek, of Bethesda, Md., said to be a member of the volunteer fire department there, was fined $100 for speeding at more than 60 miles an hour, and $1 for reckless driving. He was arrested by H. G. Machen, after a chase from the Crain Highway to Hyattsville.

Officers who assisted in the arrest said Peak, with two other firemen, was returning from Eastport, Md., where they had gone to look into the purchase of a fire engine for their company.

A charge of possession of liquor preferred against Jesse James, Chief of Police of North Brentwood, was dismissed. George Brown, an informer who caused the raid where James was arrested, is in jail on a charge of possession. John Phillips, of Baltimore, was fined $25 on a charge of carrying concealed weapons. He was arrested by County Policeman R. E. Brown.

Edward Butler was convicted on a charge of possession, arising out of a raid by Policemen Claude Reese and Brown. Judge J. Chew Sheriff fined him $150. Charged with operating or attempting to operate a car while under the influence of liquor, Melville Rector, of Riverdale, forfeited collateral of $100. Rector was arrested as he tried to start his car.

Forfeits $101.

James H. Maguire, who gave an address on K street near Eighteenth street northeast, forfeited $101 by his nonappearance. He was charged with operating under the influence of liquor and reckless driving. State Policeman C. W. Cubbage arrested him.

Four other speeders, fruits of the recent drive on violators, forfeited collateral when their cases were called. Harry W. Fletcher, who gave an address on U street near Twelfth street northwest, forfeited $35, $25 for speeding and $10 for reckless driving. William Robinson, who gave an address in Blair Court, northeast, forfeited $25, as did August J. App, of Michigan avenue near Fifteenth street northeast. Charles H. Clark had deposited $35 for his appearance and this went to the county.

Yesterday was the busiest day the court had had in a long time, nearly 100 cases being heard. Fines totaling more than $1,000 were collected.

Oliver Adams, of Valleylee, Md., was cut severely in the left leg last night, when the car in which he was riding was struck by an alleged hit-and-run motorist. The accident happened on the Crain highway about 3 miles north of Marlboro.

A. C. Thompson, who investigated the case, said Adams was in a car driven by Z. H. Millison, of Great Mills, Md., when it was sidewiped by a machine operated by James O. Swann. Thompson said Swann abandoned his car after the crash and fled on foot.

The injured man was removed to the office of Dr. C. Frank Maguire, where the cuts were sewed up. Both cars were badly damaged.

Three inches of snow made driving dangerous, but the few motorists who ventured out were careful and few accidents were reported. The "bottleneck" in Hyattsville was corked for about 20 minutes because an automobile and a coal truck had collided there. No one was hurt.

Nine men registered in Forestville, Md., as a forest fire fighting crew, may form the nucleus of a volunteer fire department in that town if plans materialize. Land for a fire house has been donated, and at a recent meeting firemen from nearby towns told of the advantage of such a department.

David E. Randall, a forest warden, predicted several other men might join the nine registered if a company were formed. Randall and Charles R. and Samuel J. Randall gave the land for a site of the proposed engine house.

William Smith, chief of the Boulevard Heights Department, emphasized the need for a department midway between Greater Capitol Heights and Marlboro. Chief William Tierney, of Greater Capitol Heights, said a volunteer company might bring about lower insurance rates. Percy Bradburn, former assistant chief of the Greater Capitol Heights unit, presided at the meeting, which was held in the Woodmen's Hall. Another will be held Tuesday night.

A petition was filed in the Circuit Court yesterday asking permission to establish a subdivision in Lincoln, near Bowie. The motion was filed by Margaret R. Sharman and Ulmo Shannon Randle, through Attorney S. Marvin Peach. The new subdivision will be called Chatauqua.

The Hyattsville Fire Department will give a turkey dinner Saturday to help pay off the indebtedness on a pumper. The women of the town have formed an auxiliary to the department and are cooperating with the firemen for the dinner.

No trace could be found of the two men who sawed their way out of the Bladensburg Jail early yesterday morning. The men were James R. Doyle, of L street near Thirteenth street northwest, and William E. Smith, of M street near Twentieth street northwest. They were accused of illegal possession.

Two of the other prisoners refused to accompany the fugitives.

Mrs. R. L. Jeffreys Dies.

Petersburg, Va., Dec. 17 (Special).—Mrs. Bessie Goode Jeffreys, wife of Robert L. Jeffreys, member of the General Assembly, of Chase City, died at her home yesterday afternoon. She was the daughter of the late Col. J. Thomas Goode, of Dinwiddie. She is survived by her husband, one daughter and one grandson.

WINS CONTEST.

DUDLEY LEE HARLEY.

Man Wins $20,000 In Prize Contests

New Rhodes Scholar Takes 13 Out of 15 Awards He Tries For.

Special to The Washington Post.

Martinsburg, W. Va., Dec. 17.—Dudley Lee Harley, of this city, named as one of the 33 Rhodes scholars this year for matriculation in England, October 31, 1931, has an evident penchant for winning contests in which he enters.

Counting the Oxford appointment, he has been entered in fifteen contests, all of them educational in nature, and has won thirteen. His successes started when he was in high school here when he won the first of a series of prizes offered for State competition by the American Chemical Society, the others being won subsequently while a student at Mercersburg Academy, Mercersburg, Pa. All contests were on subjects of applied chemistry. While at Mercersburg he also won a four-year scholarship at any American university and selected Lehigh. He finished the four-year course there in three years and continued winning prizes.

Last year he captured a $10,000 prize for an essay dealing with artificial refrigeration. Prize money he has earned so far, including scholarships, is estimated at $20,000. He entered Harvard University the last fall, and is specializing in English. He will be 22 years old next month. He is the son of Dudley Harley, cashier of a bank here, and Mrs. Harley.

Hunt Club Whip's Skull Hurt in Fall

Horses Startled by Rabbit; Two Collide, Riders Being Thrown.

Special to The Washington Post.

Upperville, Va., Dec. 17.—Townsend Craun, 25, a whip for the Piedmont Hunt Club, was probably fatally injured yesterday when a horse he was riding in a hunt collided with one ridden by Irving Beavers, also whip of the club, on the estate of Gen. Buchanan, near Upperville.

As the hounds were trailing a covey of birds a rabbit bobbed up and Craun ran into Beavers when the two attempted to keep the hounds in line. Both horses fell and Beavers and Craun were knocked unconscious. They were taken to Winchester Memorial Hospital, where it was found Craun's skull had been fractured. Beavers' injuries were not thought serious.

COMMODITY PRICES DISPLAY WEAKNESS

Present Low Production Is Reducing Inventories; Eventual Relief Seen.

FARM QUOTATIONS LOW

Richmond, Va., Dec. 17 (A.P.).—After remaining unusually steady during October, the general level of commodity prices showed further weakness in the first half of November, and although there was some recovery in the last two weeks of that month, the recovery was not fully maintained during the first two weeks in December, a United States Department of Agriculture statement received here today said.

The statement predicted that the business activity in December will be below that of November, which declined from the October figures.

"There have been evidences of improvement, however, in some lines of activity, and the present low level of production is gradually reducing inventories of some manufactured commodities and will eventually lead to improvement," the statement continued. "Seasonal improvement is to be expected in many lines of activity after the holiday season and this may develop into a general upward swing in business activity during 1931. It is likely, however, that recovery will be slow and irregular."

The statement said the index of farm prices at 103 was at the lowest point since December, 1915, and compared with 106 on October 15 and 136 on November 15 last year. It was said that declining prices for grains, fruits and vegetables and meat animals from October 15 to November 15 more than offset the advances of poultry, cotton and cottonseed and the unclassified commodities.

"Since November 15 market prices for grain have advanced somewhat, cattle prices are slightly higher and lamb prices have shown some advance. Prices for fruits and vegetables have not materially changed since November 15, but prices for hogs, butter, eggs, cotton and wool have made declines. These declines will probably more than offset the advances, and it is likely that the general level of farm prices during the middle of December will be somewhat lower than on the 15th of November," the report concluded.

Snow Flurry Halts Search for Body

No Trace Is Yet Located of John Bingham, Believed Drowned.

Cold weather and snow flurries yesterday forced a halt to the police search for the body of John Bingham, 17, who, with Henry S. Florance, also 17, was drowned Monday when their rowboat overturned in the Potomac River. Florance's body was found last Tuesday.

Harbor Precinct police, who dragged the river yesterday, near Fox's Ferry, until the elements called a halt, said they would continue the work this morning, weather permitting.

The boys are believed to have tried to cross from the Virginia to the Maryland side of the river where they had several traps set. Young Florance lived in Alexandria with his mother, Mrs. Bertha Florance, and a younger brother, John. His missing companion, an orphan, roomed in Alexandria.

Tobacco Market Suspends.

Petersburg, Va., Dec. 17 (Special).—Tobacco producers were one or two leaps ahead of the heavy snow which started falling upon southside Virginia this morning, and the result was a good sale on the Petersburg market in the final sale before Christmas holidays. With the activities today the market suspended operations for the yuletide season; and will not reopen until January 6.

THE ONCE OVER

By H. I. PHILLIPS

MR. TWITCHELL ON BAD EGGS IN ALCOHOL.

DR. JAMES M. DORAN, Director of Prohibition Enforcement, Washington, D. C.

Dear Dr. Doran: I see by the papers that you have given up the poisoning of liquor because of too much competition from the bootleggers and that you are now going to try to discourage diversion of alcohol by making it taste like bad eggs, garlic and onions. Well, all I can say is that you are the answer to the question "Pop, what is an optimist?" if you really think anything like that can ruin the taste of modern liquor. As a matter of fact, Doctor, I think it may improve it.

* * * *

A taste of nothing worse than a couple of bad eggs, some garlic and an onion or two in a quart of today's genuine prewar rye or Scotch just-off-a-boat ("a friend of mine knows the purser"), I am afraid will not even be noticeable and if you really want to get anywhere with this new experiment you will throw in some boiled cauliflower, a few leeks and some baked rubber plants.

* * * *

Even then the liquor the ultimate consumer drinks will not taste much worse than it does today; in fact, I think to play safe you should throw in some old hat bands and crabapple juice. What you do not seem to realize, Doctor, is that any attempt to make modern liquor unpalatable to the lips of the average consumer is a well-nigh impossible task.

* * * *

NOTHING makes the modern drinker sick. I mean to a point where he is conscious of his sickness. I don't know what the bootleggers have been and are putting in the stuff they give the retail trade, but it is certainly nothing with a taste as mild as bad eggs and garlic. If they did nothing worse than that to the rye, Scotch and gin they sell these days it would be a pretty palatable drink. I know they are soaking firecrackers, the ends of sulphur matches and the rubber corks out of ammonia bottles in the alcohol they use, but I can't quite distinguish the other ingredients.

* * * *

No fooling, Dr. Doran, if a bootlegger thought there was any taste of bad eggs or garlic in his product he would immediately put on a more elaborate label and pack up the price about $10 a case.

* * * *

That is what I am afraid will happen as soon as he gets any of this new alcohol you are going to release. In fact, I am sure that as soon as he notices the bad egg taste he is going to conclude that it is a great improvement over any liquor he has ever sold and announce higher prices immediately, especially for the holiday trade and for hospitals.

* * * *

Well, anyhow, you will excuse me for writing you on this subject and wishing you as little additional criticism as possible, I am,

Yours poisonously,
ELMER TWITCHELL.

MERRY THIS AND THAT.

Now let us give a rousing cheer
That Christmas comes but once a
year,
For when I see the yuletide trees
Along the streets, my thoughts are
these—
I owe the taxes, owe the rent,
I owe my broker six per cent,
I owe the butcher, owe the baker,
Soon I'll owe the undertaker;
Still I really will not care if
I can only dodge the sheriff!

WILFRED J. FUNK.

DR. ROCKWELL'S "Guide to Health" (with Key to Parking Spaces in the Lower Mississippi Valley) has been received by this department. He offers the following free examination:

Name (rub, don't blot) * * *
Size of hat? * * *
How many glasses of water do you spill daily? * * *
Do you eat yeast cakes for sport? * * *
Do the tinfoil labels distress you? * * *
Are you troubled with mice? * * *
When did you last have "jake" paralysis? * * *
Has any relative ever been refused admission to Harvard? * * *
Whom do you wish notified in case of fire? * * *

THE one question the public would like to have asked Prof. Einstein was ignored by the reporters. It was "What do you use, professor, for a hair tonic?"

Skeptical Steve says he doesn't think there is any such thing as an Einstein theory and that Prof Einstein would admit it if Mrs. Einstein would let him.

A broker, punished by a year's suspension from the Stock Exchange in June, has had the suspension rescinded after six months. Probably the governors decided that the way to punish a broker these days is to make him carry on a brokerage business.

(Copyright, 1930.)

FOUR FAIRFAX MEN HELD ON RUM COUNT

State Prohibition Inspector Leads Raid Which Nets 50-Gallon Still.

ALL ARE HELD TO JURY

FAIRFAX BUREAU OF THE POST.
P. O. Box 245, Fairfax, Va.
Phone Clarendon 2324-W-2.

Led by State Prohibition Inspector Virgil Willioms, Fairfax County authorities made a raid on the home of Edgar Harris, at Bull Run, where they say they found a 50-gallon copper still and a large quanity of mash. Harris, Ulysses Scott and Joe Smith were arrested and charged with violation of the State prohibition law. The men were taken before Justice of the Peace Thomas P. Chapman, at Fairfax, who ordered them held for the action of the grand jury at the next term of court.

Another raid was made on the home of Mack Coates on the Telegraph road in Lee District. Coates was also charged with violation of the State prohibition law. A quart of liquor was found on the premises the officers said at a preliminary hearing before Justice of the Peace Cockerill, at Fairfax, Coates was held for the action of the grand jury.

A free chest clinic will be held at the Fairfax County Health Officers Unit today. A specialist from the State Department of Health will make the examinations. This morning from 9:30 until noon white persons will be examined, and in the afternoon from 2 until 4:30 o'clock colored persons will be examined. The health department urges anyone having a persistent cough, or who is lossing weight rapidly, to attend the clinic.

The Clifton High School will give give its Christmas program tomorrow night at 8 o'clock, two musical plays, "Jimmies' Magic Whistle," and "When Santa Missed the Christmas Road," will be presented. Musical selections will also be given by the glee club. Preceeding this entertainment, the Parent-Teachers Association will meet at 7:15 o'clock.

At a meeting of the Herndon Masonic Lodge, No. 264 A. F. and A. M., the following officers were elected for the coming year: Worshipful master, Louis A. Jones; senior warden, E. A. Wickline; junior warden, Holden S. Harrison; treasurer, George H. Bready; secretary, Frederick W. Robinson; senior deacon, C. Melville walker; junior deacon, E. Westerlund; tyler, Mr. Jenkins; chaplain, Alexandria Galt, and stewarts, Ralph R. Reed, E. Westerlund, A. E. Wynkoop.

The lodge voted to give the Herndon Order of Eastern Star $25 for the chapter's Christmas relief fund.

Mrs. R. C. Cline has been elected president of the Baptist Women's Mission Union at McLean for the coming year, with Mrs. Frank Walker, as vice president; Mrs. Wallace Hansboro, treasurer, and Mrs. W. R. Ross, as secretary.

The Clifton Home Demonstration Club, at its last meeting, elected Mrs. Jack Detwiler, president; Mrs. Ruth Pyles, vice president; Mrs. Joseph Beasley, secretary, and Mrs. Robert R. Buckley, treasurer.

The Mount Vernon Grange at Woodlawn will meet tomorrow evening in Sherwood Hall. Mr. and Mrs. George Gillingham will give a report on the State convention.

Confederate States Chapter, United Daughters of the Confederacy, at Burke, will meet tonight at the home of Mrs. A. F. Moon.

There will be a meeting of the Fairfax-Loudoun Epworth League Union tomorrow in Herndon. The members of the league are planning to send a donation at Christmas to the Home for the Aged at Gaithersburg, Md.

City Will Survey Reservoir System

Charlottesville Plans to Guard Against Harm From Drought.

Special to The Washington Post.

Charlottesville, Va., Dec. 17.—First official steps to relieve the menace of insufficient water supply during prolonged drought periods were taken here when the city council passed a resolution, employing a Richmond engineereing firm to make a detailed survey on the advisability of a dam at Moormans River, together with recommendations concerning dimensions, location and construction.

The purpose of the dam would be principally to provide a storage site in addition to the city's two reservoirs. The new construction would probably have a water area of not less than 70 acres, with the face of the dam 50 feet high. This would store about 500,000,000 gallons, or almost as much as can be held in the reservoirs, which have a total capacity of 515,000,000 gallons.

The site of the construction would be at what is known as Goose Egg Rock, on Moormans River, 13 miles northwest of here in the foothills of the Blue Ridge Mountains. In all probability, it would be located just above the present intake, 5 miles northwest of White Hall. The city has already acquired about 345 acres in that section.

Outbreak of Typhoid Stirs Health Officers

Special to The Washington Post.

Danville, Va., Dec. 17.—City health authorities today were concerned over an outbreak of typhoid fever in the nearby Negro suburb of Almagro, where two Negroes have died within the last two days from the disease. Eight others are ill and 200 are taking immunization treatment, provided free by the county authorities.

The source was traced to a small spring supplying water to several families and which was found to be heavily impregnated with colon bacilli from polluted soil.

Potomac River Frozen Over At Cumberland

Special to The Washington Post.

Cumberland, Md., Dec. 17.—For the first time this winter the Potomac River is completely frozen over as is Wills Creek, which passes through the heart of the city.

What has indication of being the heaviest snow so far this season began falling this afternoon.

Killing of Farmer Confessed by Man

Blue Ridge Foothills Scene of Tragedy; No Reason Given for Crime.

Special to The Washington Post.

Charlottesville, Va., Dec. 17.—Wilmer Lamb, a farmer residing 5 miles north of Charlottesville, surrendered to Magistrate W. B. Colthurst here this afternoon, saying he had shot Walter Mowbray, another farmer, in self-defense. After he had been admitted to bail and departed for home, Sheriff J. Mason Smith received word that Mowbray had died instantly.

The shooting occurred at 11 o'clock at the home of Mowbray's father-in-law, Bose Shiflett, near Millington, in the foothills of the Blue Ridge, and was witnessed by Mowbray's wife.

Accompanied by Dr. Kyger, Acting Coroner P. M. Elliott visited the Shiflett home late this afternoon and viewed the body. The cause of the shooting was not revealed.

Besides his wife, the victim, aged 40, leaves several children. Lamb, who is 35, has a family. For the past year he had been employed at Dr. J. P. Jones' racing farm.

SECRETARY OF FAIR SCORES HOME AGENT

Cooperation Not Given on Montgomery Project, Report Asserts.

FARM WORKER PRAISED

Failure of the home demonstration agent of Montgomery County, Miss Blanche Corwin, to co-operate in the recent Rockville Fair, was severely criticized in the annual report of Otho C. Trundle, secretary, presented at the annual meeting of the Montgomery County Agricultural Society. The report was made public at the organization meeting of the newly elected board of directors last night in the Farm Bureau office in Rockville.

On the other hand, efforts put forth by County Agricultural Agent O. W. Anderson and his assistant, Albert A. Ady, in furthering the success of the fair were lauded in the report. Mr. Trundle declared in his report that the home demonstration agent is a paid agent of the county, whose duty is to support county activities, and that he believes the agent has forsaken one of the "most apparent outlets of expression" in failing to co-operate in the carrying on of the fair.

Mr. Trundle pointed out that the fair this year was unable to meet expenses, due to the financial condition of the country, which was reflected in the lack of exhibits by agricultural machine manufacturers. The fact that 25 per cent of the premiums were paid, although the financial proceeds of the fair did not warrant it, is a sign of the desire of the board to keep faith with the exhibitors, he held.

Mr. Trundle suggested that the fair date be set at a later time, and that the fair be advertised consistently throughout the year. He reported that the racing programs were received with as much enthusiasm as usual and that the Boys' Clubs exhibits were better this year than last season. Much of this success is attributed by the report to Mr. Anderson and Mr. Ady. The farm exhibits were not lacking in interest but because of the conditions prevailing were not up to standard.

The women's department exhibits were not affected by the drought, but were interesting and effective, he said. The cattle show was larger than ever before and the flower show, replacing the usual horse show was described as an unqualified success.

Mrs. Lavinia Dennis Quinn, of Takoma Park, Md., yesterday filed suit for absolute divorce from Edward Quinn, jr., of Washington, in the Circuit Court at Rockville. Through Attorney M. C. Taft, of Takoma Park, the wife alleges that she was deserted June 16, 1925 and that there is no prospect of reconciliation.

The couple was married October 29, 1904 at New York City. The one child is 21 years of age.

The committee on public utilities of the Community Council of Sandy Spring is negotiating with several gas light companies in an effort to have gas mains extended to that community, as well as to Olney, Ashton and other nearby towns. Josiah W. Jones, of Olney, is chairman of the committee.

Although the main trunk pipes of the Maryland Gas Transmission Co., pass through the district they serve only those residents through whose property the lines pass, Mr. Jones pointed out. An official of the Columbia Gas Co. has suggested that the persons living in the area form a special company, for the purpose of serving gas, but this is not looked upon with favor by the committee. Mr. Jones plans a conference with George A. G. Wood, of the Washington Gas Light Co., and also with hte Consolidated Gas Co., of Baltimore, with a view to ascertaining which company can offer the cheapest rate.

The committee is to report to the meeting of the council which will be held Friday evening, December 26, at Sandy Spring.

Fair Grounds Taken By New Association

Special to The Washington Post.

Petersburg, Va., Dec. 17.—The city council at a meeting last night disposed of the Petersburg Fair Grounds to a new association, composed of prominent business men of this city and adjoining counties, who will operate them for agricultural fairs for the benefit of charity.

The city owns 5 per cent of the stock of the old association. It will be turned over to the new organization, which will become responsible for all debts of the old Petersburg Fair Association.

Dime Is Found in Egg Cooked for Professor

Morgantown, W. Va., Dec. 17 (N.Y. W.N.S.).—Although professors and poultry experts at West Virginia University insist that it is impossible, Mrs. William A. Evans, wife of a university professor, has just cooked an egg in which a 10-cent piece was incased.

She fried the egg for the professor's breakfast and the dime was served in the egg. She says there was no money in the skillet when she dropped the egg into the bacon grease and nobody with money was anywhere around the stove at the time.

SNOW DRIVES MILL STRIKERS TO WORK

Intense Cold at Danville Is Cause of Much Suffering as Looms Again Hum.

EVICTIONS ARE HALTED

Special to The Washington Post.

Danville, Va., Dec. 17.—The worst snowstorm Danville has had in twelve years came as a flank attack today on the Danville textile strikers and brought with it greater misery than that hitherto endured with fortitude by the rank and file of the workers. There is reason to believe that many were driven into the mills for warmth. In any event, it was learned from the highest quotable source in the mills that more workers were at the plants today than at any time since the strike began.

Strikers' families who for weeks faced the threat of eviction and who today realized that the law was about to push them, learned today that Civil Magistrate W. E. Griggs had promised he will not oust anybody in the snow, nor before Christmas. Magistrate R. S. Fittz, whose house was bombed a few nights ago and before whom Schoolfield eviction cases will come up, also said he would not turn out anybody "in this weather; it simply won't do." Warrants were issued to fourteen Danville striking families occupying mill houses today, all returnable next Monday.

Housing Plans Reported.

According to Rufus Moseley, vice president of the union, no defense will be made, and preparations have been made to house them. The strikers could profit by ten days of grace after the magistrate's decision, for they have that time, under the law, to consider giving bond pending appeal.

Two more strikers received jail terms today for disorders at the mill gates. Louie Thompson and H. B. Pickerell were fined $50 and sent to jail for 30 days. Both appealed. Five others were dismissed for lack of evidence. Ten men, indicted on a charge of feloniously assaulting C. W. McKellar, and who face prosecution under the Virginia antilynching statute and who were to have had preliminary hearing today, had their cases continued by Magistrate R. S. Fitts until next Monday, as McKellar, while out of the hospital, is still too ill to testify.

Lockwood Pickett, a motorist, shot through the spine by one of four militiamen whose names are still withheld by Col. H. L. Opie, was sinking steadily this evening. His pulse was more rapid and he talked at random. His death during the night was feared. His young wife, who came from Durham, was with him; also his mother, Mrs. A. F. Lockett.

Findings Sent to Governor.

The result of the military investigation was not revealed here. The record was sent this evening to Gov. Pollard, who may release the findings in Richmond.

Lindsey Moorehead, of the constabulary unit, after shooting down the tires of George Gregory early this morning and arresting him, made a public appeal today for "cooperation," stating that during the small hours it is considered necessary to stop cars, inasmuch as the principal effort now is to prevent dynamite from reaching the mill village.

A few pickets held their stations during the bitter weather early today, with the mercury at 19 and in the teeth of a snow-borne wind. Troops at Schoolfield fulfilled their assignments and the police at Danville watched the Riverside gates, but they hugged the interior of their sedans, shotguns betwen their knees.

Wool Buyer Dies In Charlottesville

Funeral Services Are Held for Man in Employ of Mills 30 Years.

Special to The Washington Post.

Charlottesville, Va., Dec. 17.—Egbert J. Harlowe, for the past 30 years wool buyer for the Charlottesville Woolen Mills, died yesterday at a local hospital after an extended illness. The funeral was held at 2 o'clock this afternoon from the Christian Church.

Mr. Harlowe, who was 62 years of age, was a native of Fluvanna County. He married Miss Alma Hall, of Albemarle. The widow survives with four children, Mrs. Thomas L. Eggleston, of Washington, D. C.; Stuart C. Harlowe, of Louisville, Ky., and the Misses Jewel and Pearl Harlowe, of New York City. He also leaves four brothers and one sister, J. H., R. O., M. C. and R. S. Harlowe, and Mrs. Ada Gay, all of this city.

Mr. Harlowe entered the employ of the Charlottesville mills 45 years ago. He was a Mason, member of Widows' Sons Lodge, No. 60, this city.

Virginia Woman Dies.

Lynchburg, Va., Dec. 17 (Special).—Mrs. Ida Anderson Deal, 54, widow of James W. Deal, died Monday night at her home in Amherst County. She is survived by a daughter and four sons.

Sheriff Requests Help; Jails Full

Overflow Crowds at Two Institutions Cause Behavior Plea.

Special to The Washington Post.

Winchester, Va., Dec. 17.—Sheriff Pannett was today casting about for a jail other than those of Frederick and Clarke Counties, in which he can board prisoners sent to him by the local courts, due to the fact that the Frederick Jail here is packed and jammed with inmates, and the Clarke Jail at Berryville, which has been handling the Frederick overflow, also is filled to capacity.

The sheriff was making an appeal to people to behave themselves and stay out of jail as he had no room for them. Although eleven prisoners left yesterday, four on bail, and the remainder taken to the State farm, their places were taken by others last night and today, and congestion was as bad as ever.

In one cell there were nine men, seven in another, and six in a third. Cages were also crowded. Whites and blacks are not segregated, because of the lack of room.

HOUSE DOORKEEPER DIES IN CUMBERLAND

James Campbell Had Served in Legislature and Held Various U. S. Posts.

FOUGHT IN CIVIL WAR

Special to The Washington Post.

Barton, Md., Dec. 17.—James Campbell, five times member of the Maryland House of Delegates and at the time he was stricken by illness several months ago a doorkeeper of the national House of Representatives, died today at his home here.

Mr. Campbell, who was a native of Glasgow, Scotland, was 86. He worked in the mines here when 13 years old and enlisted in the Second Maryland Infantry when the Civil War broke out, serving three years. His record in the public service covered 35 years and included 4 years as wood and coal inspector at the navy yard, Washington; 8 years as assistant appraiser at the port of Baltimore, and 8 years as deputy surveyor there.

Mr. Campbell served a term as commander of the Department of Maryland, Grand Army of the Republic. His name is inscribed on a Union soldiers' monument in Druid Hill Park, Baltimore, Mount Royal entrance.

He was a member of the Presbyterian Church, the Odd Fellows and Knights of Pythias. Seven children survive. They are Thomas D. Campbell, Mayor of Piedmont; W. Va.; Dr. William D., Hagerstown; John, Washington, D. C.; his twin brother, Joseph, Akron, Ohio; James, Westernport, Md.; George, Lonaconing, Md., and Mrs. Stewart, Wilmington, Del.

Injured Passenger Taken From Train

Wife of Pullman Official Falls Down Stairway in New York.

Mrs. Beatrice Haven, 40 years old, wife of Walter Haven, assistant superintendent of the Pullman Co., in charge of operations on the Pennsylvania Railway, is in Casualty Hospital, where she was taken from a Florida-bound train at Union Station last night, suffering from a possible broken leg.

According to hospital authorities, Mrs. Haven fell down a stairway in the Pennsylvania Station in New York, where she lives, as she was preparing to board the train. She believed her injuries negligible and continued her journey.

Mrs. Haven was suffering such pain when she reached Washington, however, that railway officials called an ambulance to meet the train and she was taken to the hospital.

Her husband was notified by railway officials.

Two-Inch Snow Found Helpful to Valley Crops

Special to The Washington Post.

Harrisonburg, Va., Dec. 17.—Shenandoah Valley was blanketed with two inches of snow tonight, first of the winter. Flakes started falling in the morning and continued all day. The temperature dropped to 12 degrees this morning, but rose to the freezing point.

The snow is a Godsend to the wheat crop, which has suffered from cold and lack of moisture. The snow also is expected to help domestic water supplies, which again are at low ebb.

BIRTHS, DEATHS AND MARRIAGES

BIRTHS REPORTED.

Arthur B. and Ethel I. White, boy.
Peter and Ida Bender, boy.
Laurence E. and Helen M. Rollins, girl.
Albert V. and Margaret A. Pohl, girl.
William T. and Mary A. Carrick, girl.
John T. and Annie Spriggs, girl.
James E. and Irene Moore, girl.
William O. and Evelyn Bell, girl.
Robert and Endora Staples, girl.
Lewis W. and Elizabeth Jenkins, girl.
Joseph B. and Bertha Coggon, girl.
Ferdinand M. and Sylvia Ney, girl.
Michael F. and Florence B. Finan, boy.
Henry A. and Mildred R. Sanford, boy.
Harry A. and Alice Brooks, boy.
Lenly T. and Theresa Hopkins, boy.
Thomas W. and Josephine Jones, boy.
William B. and Gladys Shanahan, boy.
Bennie H. and Hazel Johnson, girl.
Edward H. and Bertha H. Boyer, girl.
Wilton and Alverda Shorts, boy.
Aaron and Beatrice Hubbard, boy.
Edgar F. and Elizabeth Vessels, boy.
Joseph and Louise White, girl.
Paul and Gladys Washington, girl.
Carroll and Matilda Downs, girl.
Plumly and Nettie Moris, girl.
Wesley J. and Emily Palmer, girl.
William and Anna Harrington, boy.

DEATHS REPORTED.

Babett Haas, 82 yrs., Emergency Hospl.
William Thaden, 74 yrs., U. S. Soldiers Home Hospl.
Garrett B. Van Nest, 72 yrs., Georgetown Hospl.
Patrick Rodgers, 68 yrs., Gallinger Hospl.
William H. Nichols, 64 yrs., 1204 E st. nw.
Dr. Irvin B. Smith, 61 yrs., 1800 K st. nw.
Carl C. Witt, 60 yrs., 1673 Columbia rd. nw.
Ellie O'Connor, 59 yrs., 2818 39th st. nw.
Martin T. Maloney, 56 yrs., 723 4th st. se.
Sadie B. Magrider, 47 yrs., St. Elizabeths Hospl.
Mary A. Hall, 41 yrs., Walter Reed General Hospl.
Joseph T. Gribbin, 40 yrs., Providence Hospl.
Katherine E. Campbell, 25 yrs., 276 Vine st.
Lewis B. Cox, 12 yrs., Casualty Hospl.
Laura F. Phoenix, 64 yrs., 4812 Hayes st. ne.
Frederick W. Jackson, 48 yrs., 1518 32d st. nw.
Audrey M. Thompson, 36 yrs., 720 6th st. ne.
Nelson Johnson, 35 yrs., Walter Reed General Hospl.
Clarence Garrison, 34 yrs., Walter Reed General Hospl.
James Pendleton, 34 yrs., Freedmen's Hospl.
Edward Mitchell, 31 yrs., Freedmen's Hospl.
Ola Delaney, 17 yrs., Freedmen's Hospl.
Odell Houston, 3 mos., 305 New York ave. nw.
Infant of Lawrence and Ruby Robinson, 4½ hrs., 106 Canal st. sw.

LICENSED TO MARRY.

William T. Taylor, 46, and Susie Armstrong, 43. The Rev. Augustus Lewis.
William H. MacDonald, 26, and Martha V. Adkins, 26. The Rev. H. M. B. Jones.
Theodore F. Sofsky, 30, and Ethel M. Harding, 18. The Rev. C. E. Hawthorne.
Hutchinson I. Cone, 59, and Julia Mattis, 51. The Rev. A. J. McCartney.
Jose B. Escribano, 34, and Domiana T. Vieuna, 28. The Rev. M. W. Hyle.
George H. Lyttle, 32, and Frances R. Gillette, 23. The Rev. J. L. Kilkenny.
Vladimir V. Kovalevsky, 58, and Sophie W. Daxergol, 43. The Rev. J. T. Dorosh.
Charlie Dennis, 35, and Mary Lewis, 33. The Rev. J. W. McCoy.
Abraham M. Cohen, 30, Baltimore, Md., and Irene Rabinowitz, 22, Baltimore, Md. Judge R. E. Mattingly.
Leonard H. Taylor, 46, Richmond, Va., and Ruth McGuire, 36, Richmond, Va. The Rev. A. F. Poore.
Charles R. Long, 30, Gadsden, Ala., and Ashby R. Pleasants, 28, Richmond, Va. The Rev. Earle Wilfley.

Licenses issued in Rockville, Md.:
Augustus C. Thomoson, 32, Forest Glen, Md., and Ruth T. McDonough, 28, Washington.
John Watts, 28, and Hilda Miller, 22, both of Washington.
Harry J. Painter, 29, Staunton, Va., and Dora V. Tavenner, 20, Washington.
William Rowland, 23, Jackson, Ky., and Agnes Cecelia Garigan, 24, Worcester, Mass.

HEARING ON BUDGET TO BE HELD TODAY

Alexandria Taxpayers Will Protest Aganist Salary Scale, Says Report.

ROLAND JONES' FUNERAL

THE WASHINGTON POST BUREAU,
907 Prince St., Alexandria, Va.
Phone Alexandria 523.

All those wishing to protest against the tentative budget for the ensuing year, recently presented to the city council and now ready for final adoption, will be given an opportunity of being heard at a public meeting at 3 o'clock this afternoon in the council chamber of the city hall.

It has been generally reported that a considerable number of taxpayers will attend the meeting for the purpose of protesting against salaries and other expenses now being paid by the city, and will insist that some curtailment be made in salaries paid to city officials.

The local board of tax equalization, now holding sessions, has heard a large number of protests against the new assessment, and has adopted a resolution to the effect that unless certain assurances are given as to assessments against Alexandria corporations, the assessment on privately owned real estate will be doubled. This would make it necessary for the council to revise the proposed tax rate of $1.20 on each $100 of assessed valuation. The property of corporations is assesed by the State Corporation Commission, and that of privately owned property by the local board of assessors. It has been reported that corporate property will be assessed at 40 per cent of its market value, while other properties are to be assessed at their full value.

Potomac Yard Lodge, No. 898, Brotherhood of Railroad Trainmen, has adopted unanimously a resolution to the effect that in order to provide work for the 40 extra men on the rolls at the Potomac yard, the regular employes will work only 26 days a month, giving the remaining time to the extra men. It is understood there are 45 men listed as extra who are working part time, while 40 are on the extra rolls, but not obtaining any work.

There are 159 regular employes on the rolls, and their action will result in giving each extra man approximately 21 days' work a month.

Members of the Alexandria United Charities, of which former Mayor William Albert Smoot is chairman, state that owing to the large amount of unemployment in Alexandria, demands for charitable work will be greater this winter than ever before. The first snowstorm of the season, which visited Alexandria yesterday, is expected to cause considerable distress among the poor.

The Salvation Army now has two kettles on the sidewalks for donations to the fund for a Christmas dinner for the poor. One is at King and Pitt streets, and the other on King street, between Washington and St. Asaph streets. Jack Chauncey, who lives at Salvation Army headquarters, is dressed as Santa Claus and attracts much attention from the children.

Engine Co. No. 5, of the Alexandria Fire Department, has elected these officers to serve for the ensuing year: H. E. Howard, president; H. B. Lemon, first vice president; H. B. Struder, jr., second vice president; Charles W. King, treasurer for his fourteenth consecutive term; W. M. Howard, secretary; W. H. Struder, assistant secretary; J. W. Baber, chaplain; C. D. Moore, captain, this being his seventh term; F. M. Edwards, first lieutenant, second term; W. W. Harrington, second lieutenant; C. Shaw, commander of hose, and I. O. Proctor, assistant commander of hose.

The Alexandria Kiwanis Club will hold its regular weekly meeting at 12:30 o'clock today in the George Mason Hotel, with Harry Hammond in charge.

The funeral of Roland Jones, who died on Monday in a Winchester, Va., hospital will be held at 1 o'clock today from the Cunningham funeral home, 809 Cameron street, conducted by the Rev. Percy Foster Hall, rector of St. Paul's Episcopal Church, and burial will be at Manassas, Prince William County, Va.

Italy Will Award Honors in Virginia

Decorations Sent by King to Be Presented Two State Educators.

Special to The Washington Post.

Charlottesville, Va., Dec. 17.—President Edwin A. Alderman, of the University of Virginia, and Prof. William A. Lambeth will be decorated with the Order of the Cross of Italy with a simple ceremony to be held tomorrow afternoon in the Romanic Pavilion on the lawn.

The order comes directly from King Victor Emmanuel III, in whose behalf Dr. Oreste Rinetti, assistant professor of Italian, has been asked to make the presentation. President Alderman will be made Commander of the Crown of Italy and Dr. Lambeth an officer of the Crown of Italy.

The Italian room in the Romanic Pavilion will be the scene of the ceremony, which will be attended only by members of the school of Romanic languages. The Crown of Italy, an order commemorating the union of Italy, was founded in 1868 by King Victor Emmanuel II. The decoration is a white cross with the iron crown of Lombardy, the black eagle and the cross of Saxony.

Baltimore Woman Hurt When Auto Turns Over

Special to The Washington Post.

Culpeper, Va., Dec. 17.—Mrs. Edward E. Felker, of Baltimore, suffered a broken collar bone and cuts and bruises when a light coupe driven by her husband overturned on the Madison road 5 miles south of here today.

Mr. Felker said that in going over the crest of a hill the car started skidding on the light film of snow over the road. Before he could regain control of the car it turned over twice and threw both he and Mrs. Felker out. A passerby picked them up and brought them to Culpeper where they were given first aid. Members of the family were called to take them back to Baltimore.

Hospital Ward Party Planned.

Cumberland, Md., Dec. 17 (Special).—Cumberland Chapter, American Red Cross, will sponsor a ward party at the Veterans' Hospital, Perry Point, Christmas eve.